

LIST OF DRAWINGS

1. 2ND FLOOR PLAN - WALL TYPES
2. 2ND FLOOR PLAN - DOORS & FRAME SCHEDULE

PROJECT GENERAL NOTES

1. ALL WORK INCLUDED IN THIS CONTRACT SHALL CONFORM TO ALL REQUIREMENTS OF THE BUILDING DEPARTMENT AND ALL APPLICABLE CODES AND REGULATIONS.
2. THE CONTRACTOR SHALL BE RESPONSIBLE FOR OBTAINING ALL NECESSARY PERMITS AND APPROVALS FROM THE BUILDING DEPARTMENT AND ALL APPLICABLE AGENCIES.
3. THE CONTRACTOR SHALL MAINTAIN ACCESS TO ALL EXISTING UTILITIES AND SERVICES AT ALL TIMES.
4. THE CONTRACTOR SHALL BE RESPONSIBLE FOR OBTAINING ALL NECESSARY PERMITS AND APPROVALS FROM THE BUILDING DEPARTMENT AND ALL APPLICABLE AGENCIES.
5. THE CONTRACTOR SHALL MAINTAIN ACCESS TO ALL EXISTING UTILITIES AND SERVICES AT ALL TIMES.
6. THE CONTRACTOR SHALL BE RESPONSIBLE FOR OBTAINING ALL NECESSARY PERMITS AND APPROVALS FROM THE BUILDING DEPARTMENT AND ALL APPLICABLE AGENCIES.
7. THE CONTRACTOR SHALL MAINTAIN ACCESS TO ALL EXISTING UTILITIES AND SERVICES AT ALL TIMES.
8. THE CONTRACTOR SHALL BE RESPONSIBLE FOR OBTAINING ALL NECESSARY PERMITS AND APPROVALS FROM THE BUILDING DEPARTMENT AND ALL APPLICABLE AGENCIES.
9. THE CONTRACTOR SHALL MAINTAIN ACCESS TO ALL EXISTING UTILITIES AND SERVICES AT ALL TIMES.
10. THE CONTRACTOR SHALL BE RESPONSIBLE FOR OBTAINING ALL NECESSARY PERMITS AND APPROVALS FROM THE BUILDING DEPARTMENT AND ALL APPLICABLE AGENCIES.
11. THE CONTRACTOR SHALL MAINTAIN ACCESS TO ALL EXISTING UTILITIES AND SERVICES AT ALL TIMES.
12. THE CONTRACTOR SHALL BE RESPONSIBLE FOR OBTAINING ALL NECESSARY PERMITS AND APPROVALS FROM THE BUILDING DEPARTMENT AND ALL APPLICABLE AGENCIES.
13. THE CONTRACTOR SHALL MAINTAIN ACCESS TO ALL EXISTING UTILITIES AND SERVICES AT ALL TIMES.
14. THE CONTRACTOR SHALL BE RESPONSIBLE FOR OBTAINING ALL NECESSARY PERMITS AND APPROVALS FROM THE BUILDING DEPARTMENT AND ALL APPLICABLE AGENCIES.
15. THE CONTRACTOR SHALL MAINTAIN ACCESS TO ALL EXISTING UTILITIES AND SERVICES AT ALL TIMES.
16. THE CONTRACTOR SHALL BE RESPONSIBLE FOR OBTAINING ALL NECESSARY PERMITS AND APPROVALS FROM THE BUILDING DEPARTMENT AND ALL APPLICABLE AGENCIES.
17. THE CONTRACTOR SHALL MAINTAIN ACCESS TO ALL EXISTING UTILITIES AND SERVICES AT ALL TIMES.
18. THE CONTRACTOR SHALL BE RESPONSIBLE FOR OBTAINING ALL NECESSARY PERMITS AND APPROVALS FROM THE BUILDING DEPARTMENT AND ALL APPLICABLE AGENCIES.
19. THE CONTRACTOR SHALL MAINTAIN ACCESS TO ALL EXISTING UTILITIES AND SERVICES AT ALL TIMES.
20. THE CONTRACTOR SHALL BE RESPONSIBLE FOR OBTAINING ALL NECESSARY PERMITS AND APPROVALS FROM THE BUILDING DEPARTMENT AND ALL APPLICABLE AGENCIES.

SYMBOLS

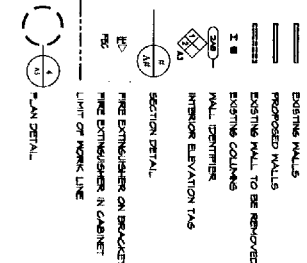

WALL TYPES

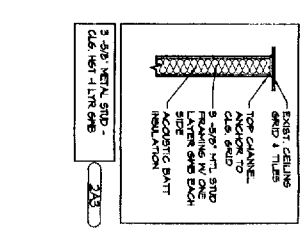

DOOR & FRAME SCHEDULE

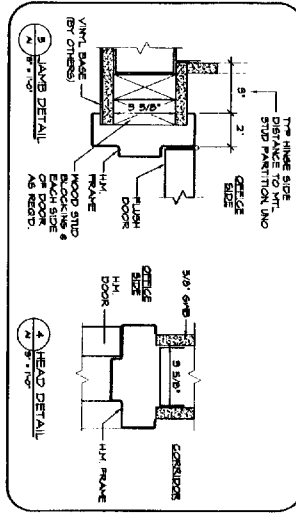
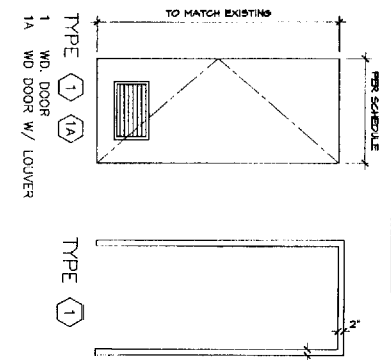

DOOR AND FRAME SCHEDULE						
Number	Type	DOOR		FRAME		FIRE RATING
		WD	HGT	HEAD	JAMB	
1001	---	6'-0"	6'-0"	---	---	---
1002	---	6'-0"	6'-0"	---	---	---
1003	---	6'-0"	6'-0"	---	---	---
1004	---	6'-0"	6'-0"	---	---	---
1005	---	6'-0"	6'-0"	---	---	---
1006	---	6'-0"	6'-0"	---	---	---
1007	---	6'-0"	6'-0"	---	---	---
1008	---	6'-0"	6'-0"	---	---	---
1009	---	6'-0"	6'-0"	---	---	---
1010	---	6'-0"	6'-0"	---	---	---
1011	---	6'-0"	6'-0"	---	---	---
1012	---	6'-0"	6'-0"	---	---	---
1013	---	6'-0"	6'-0"	---	---	---
1014	---	6'-0"	6'-0"	---	---	---
1015	---	6'-0"	6'-0"	---	---	---
1016	---	6'-0"	6'-0"	---	---	---
1017	---	6'-0"	6'-0"	---	---	---
1018	---	6'-0"	6'-0"	---	---	---
1019	---	6'-0"	6'-0"	---	---	---
1020	---	6'-0"	6'-0"	---	---	---
1021	---	6'-0"	6'-0"	---	---	---
1022	---	6'-0"	6'-0"	---	---	---
1023	---	6'-0"	6'-0"	---	---	---

GENERAL NOTE
CONFORM OPERATION OF ALL DOORS AND HARDWARE
REPLACE OR REPAIR ANY MISSING OR DAMAGED ITEMS.

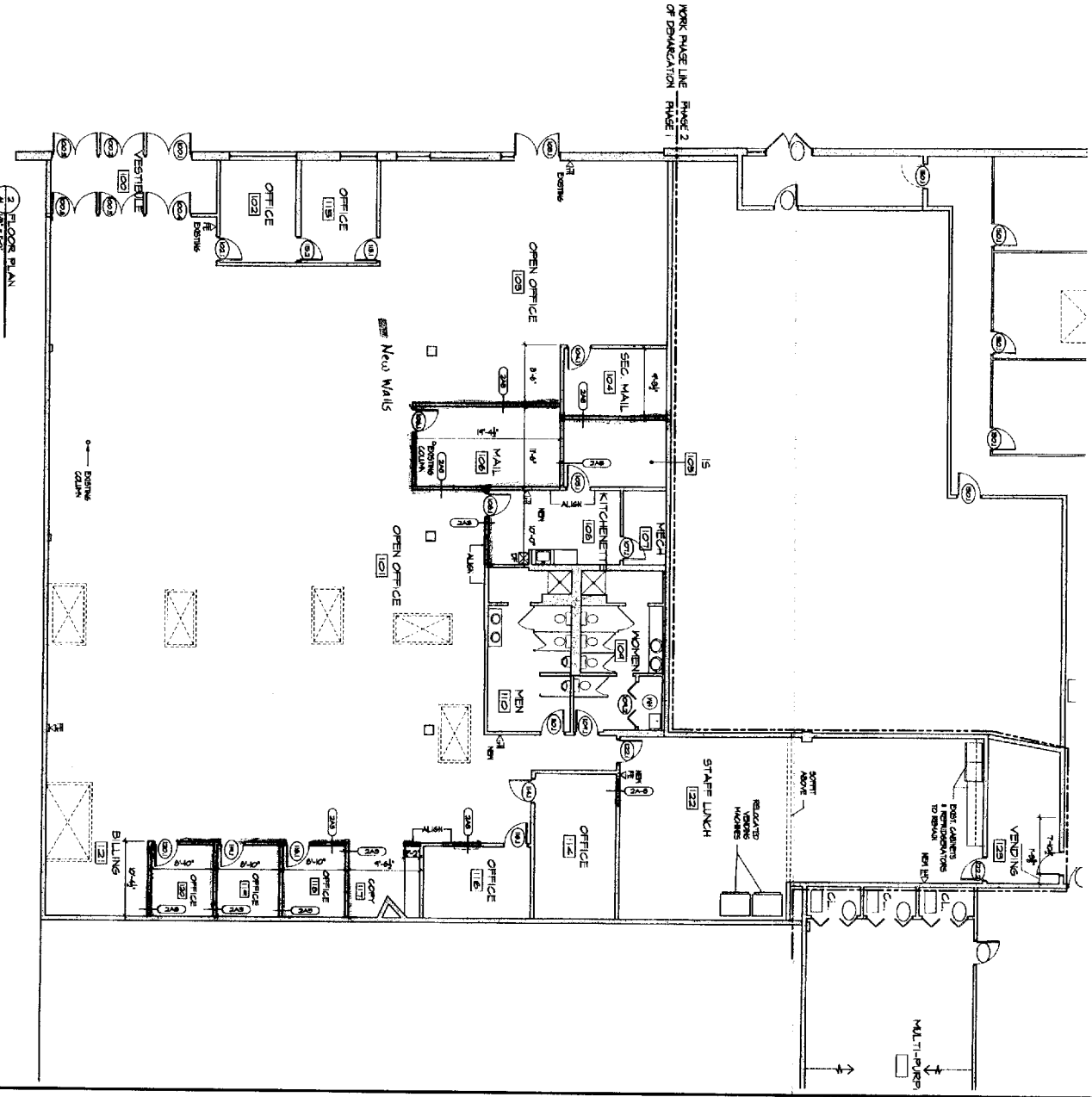
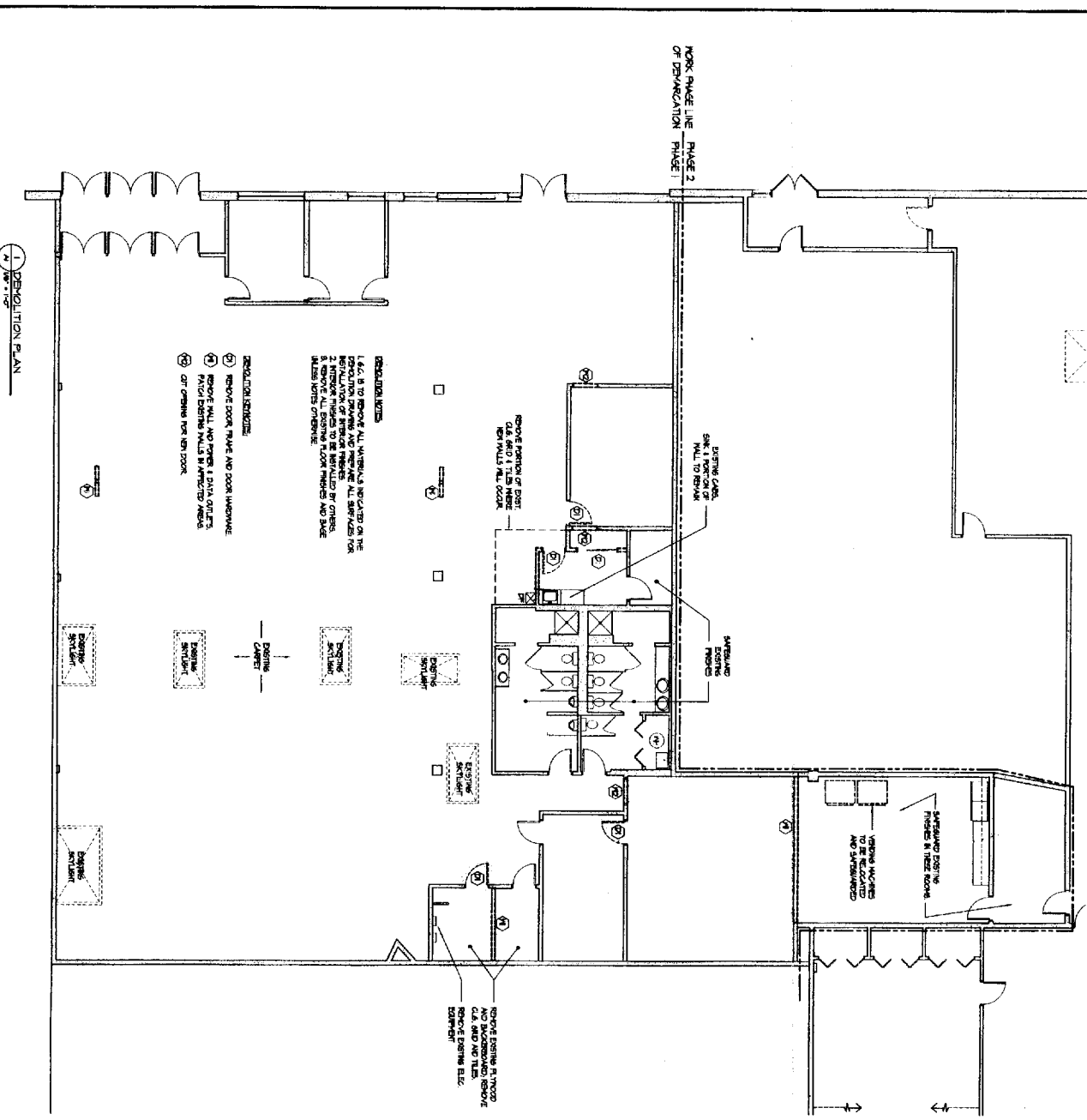

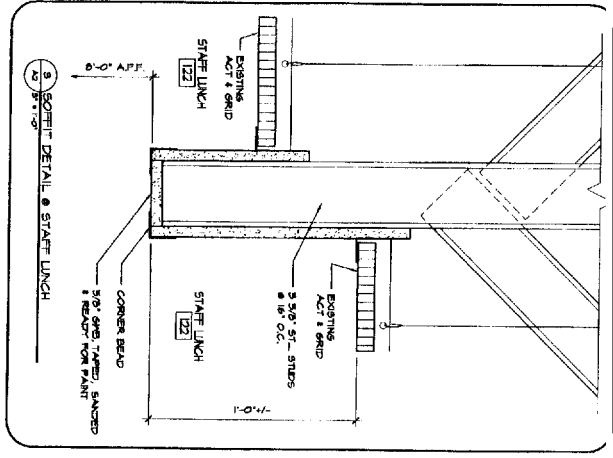
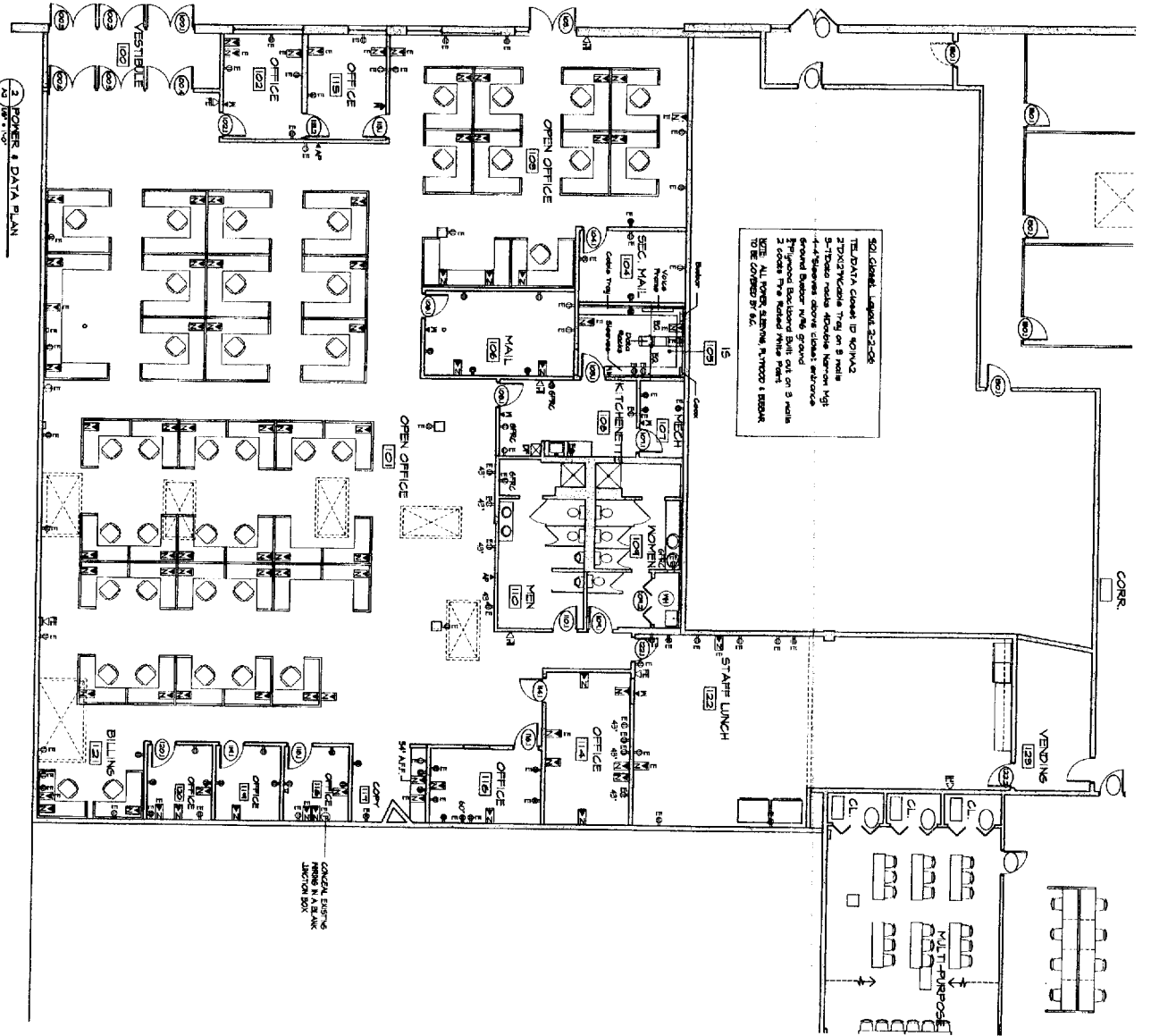
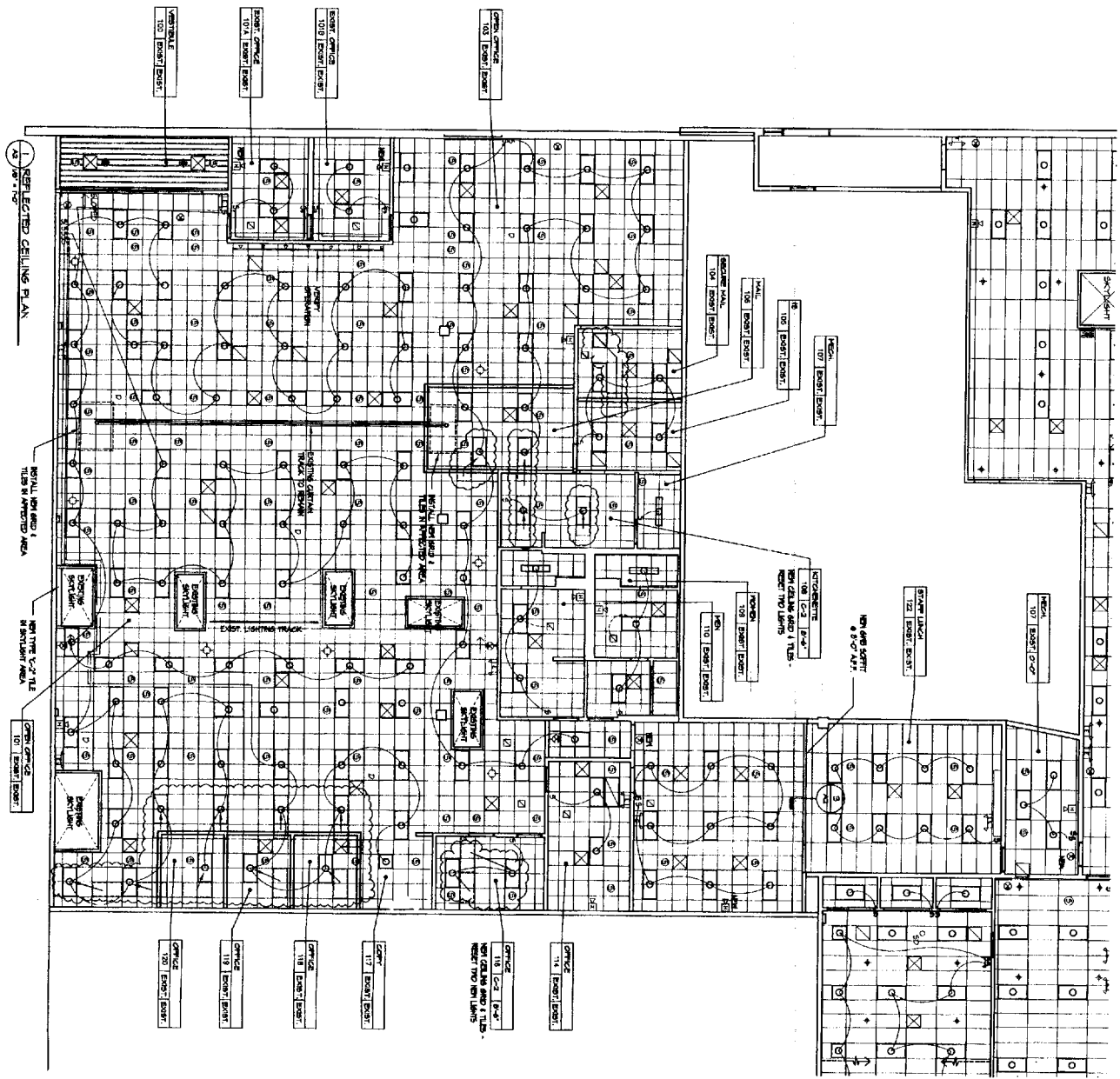

- KEY - CEILING**
 - CEILING MOUNTED EXIT SIGN
 - 3x4x4 FLOURESCENT
 - 1x4x4 FLOURESCENT
 - RECESSED CAN
 - TRACK LIGHTING
 - SPRINKLER HEAD
 - MECHANICAL SIGN (OR OTHER) (REFER TO MECHANICAL DRAWINGS FOR SIZE AND TYPE)
 - CEILING TIES
 - INDICATES AREAS WHERE LIGHTS AND HVAC FINISHES ARE TO BE MOVED
- KEY - POWER & DATA**
 - DUPLEX RECEPTACLE
 - WALL MOUNT
 - CONDUIT (OR COMPUTER / OR TELEPHONE JACK)
 - ACCESS POINT (OR OTHER DEVICES EXISTING)
 - NOTES ARE TO NEXT TO A SYMBOL
- KEY - LIFE SAFETY**
 - FIRE ALARM SMOKE LIGHT
 - CEILING MOUNTED EXIT SIGN
 - EXISTING LIGHTS
 - FIRE ALARM BELL / SMOKE DETECTOR
 - FIRE EXTINGUISHER ON BRACKETS
- GENERAL NOTES**
 1. DIMENSIONS ON 30 LEAD TILE REPLACE WITH ALL 30 LEAD TILE TO MATCH EXISTING.
 2. REMOVE EXISTING TILE TO PROVIDE COMPLETE CONCRETE.
 3. CLEAN ALL FINISHES.
 4. CLEAN ALL DIRTIES AND VERIFY OPERATION OF HVAC EQUIPMENT.
- POWER/DATA GENERAL NOTES**
 1. LMK IS WILL CONTACT SEPARATELY FOR ALL LOW VOLTAGE CABLING.
 2. 8/2 SHALL PROVIDE COORDINATION FOR ALL LOW VOLTAGE IN RISED MALES ONLY.
 3. PROVIDE ALL NEW OUTLETS PER CODE AND COORDINATE WITH FINISH WORK.
 4. PROVIDE NEW ELECTRICAL OUTLETS, DEVICES ETC. AS SHOWN.

A2
SHEET
RESELECTED CEILING PLAN
POWER & DATA PLAN
9 FEBRUARY 2006

J. B. Brown & Sons
 901 Washington Avenue - Phase 1

COPYRIGHT 2005
 J. B. Brown & Sons
 901 Washington Avenue
 St. Louis, MO 63101
 Telephone: 314.421.1234
 Fax: 314.421.1235
 www.jbbrown.com

