

DISPLAY THIS CARD ON PRINCIPAL FRONTAGE

# CITY OF PORTLAND

BUILDING DEPARTMENT

## PERMIT

PERMIT ISSUED

JUN 2 2005

Permit Number: 050676

CITY OF PORTLAND

Please Read Application And Notes, If Any, Attached

This is to certify that Roak Leigh A /self  
has permission to Build a 12' x 20' shed  
AT 937 Washington Ave 171 A004001

provided that the person or persons, firm or corporation accepting this permit shall comply with all of the provisions of the Statutes of Maine and of the ordinances of the City of Portland regulating the construction, maintenance and use of buildings and structures, and of the application on file in this department.

Apply to Public Works for street line and grade if nature of work requires such information.

Notification of inspection must be given and written permission procured before this building or part thereof is laid or closed-in. **HEAR NOTICE IS REQUIRED.**

A certificate of occupancy must be procured by owner before this building or part thereof is occupied.

**OTHER REQUIRED APPROVALS**

Fire Dept. \_\_\_\_\_  
Health Dept. \_\_\_\_\_  
Appeal Board \_\_\_\_\_  
Other \_\_\_\_\_  
Department Name

*Jeannie Bonke 6/2/05*  
Director - Building & Inspection Services

**PENALTY FOR REMOVING THIS CARD**

**City of Portland, Maine - Building or Use Permit Application**  
 389 Congress Street, 04101 Tel: (207) 874-8703, Fax: (207) 874-8716

Permit No: 05-0676	Issue Date: <b>JUN 2 2005</b>	CBL: 17 A004001
-----------------------	----------------------------------	--------------------

Location of Construction: 937 Washington Ave	Owner Name: Roak Leigh A	Owner Address: 937 Washington Ave <b>CITY OF PORTLAND</b>	Phone: 772-6643
Business Name:	Contractor Name: self	Contractor Address: Portland	Phone:
Lessee/Buyer's Name	Phone:	Permit Type: Sheds	Zone: RS

Past Use: Two Family	Proposed Use: Two Family w/12' x 20' shed	Permit Fee: \$30.00	Cost of Work: \$1,000.00	CEO District: 4
Proposed Project Description: Build a 12' x 20' shed		FIRE DEPT: <input type="checkbox"/> Approved <input type="checkbox"/> Denied	INSPECTION: Use Group: <u>U-R3</u> Type: <u>SB</u> <u>IRC-2003</u> Signature: <u>JMB 6/2/05</u>	
		PEDESTRIAN ACTIVITIES DISTRICT (P.A.D.) Action <input type="checkbox"/> Approved <input type="checkbox"/> Approved w/Conditions <input type="checkbox"/> Denied Signature: _____ Date: _____		

Permit Taken By: jmb	Date Applied For: 06/02/2005	<b>Zoning Approval</b>		
1. This permit application does not preclude the Applicant(s) from meeting applicable State and Federal Rules. 2. Building permits do not include plumbing, septic or electrical work. 3. Building permits are void if work is not started within six (6) months of the date of issuance. False information may invalidate a building permit and stop all work.,		Special Zone or Reviews <input type="checkbox"/> Shoreland <input type="checkbox"/> Wetland <input type="checkbox"/> Flood Zone <input type="checkbox"/> Subdivision <input type="checkbox"/> Site Plan <u>OK</u> Maj <input type="checkbox"/> Minor <input type="checkbox"/> MM <input type="checkbox"/> Date: <u>JMB 6/2/05</u>	Zoning Appeal <input type="checkbox"/> Variance <input type="checkbox"/> Miscellaneous <input type="checkbox"/> Conditional Use <input type="checkbox"/> Interpretation <input type="checkbox"/> Approved <input type="checkbox"/> Denied Date: _____	Historic Preservation <input checked="" type="checkbox"/> Not in District or Landmark <input type="checkbox"/> Does Not Require Review <input type="checkbox"/> Requires Review <input type="checkbox"/> Approved <input type="checkbox"/> Approved w/Conditions <input checked="" type="checkbox"/> Denied Date: <u>JMB</u>

**CERTIFICATION**

I hereby certify that I am the owner of record of the named property, or that the proposed work is authorized by the owner of record and that I have been authorized by the owner to make this application as his authorized agent and I agree to conform to all applicable laws of this jurisdiction. In addition, if a permit for work described in the application is issued, I certify that the code official's authorized representative shall have the authority to enter all areas covered by such permit at any reasonable hour to enforce the provision of the code(s) applicable to such permit.

SIGNATURE OF APPLICANT	ADDRESS	DATE	PHONE
RESPONSIBLE PERSON IN CHARGE OF WORK, TITLE		DATE	PHONE

# All Purpose Building Permit Application

If you or the property owner owes real estate or personal property taxes or user charges on any property within the City, payment arrangements must be made before permits of any kind are accepted.

Location/Address of Construction: <u>937 Washington Ave</u>		
Total Square Footage of Proposed Structure <u>320 ft<sup>2</sup></u>	Square Footage of Lot <u>21,875</u>	
Tax Assessor's Chart, Block & Lot Chart# <u>171</u> Block# <u>A</u> Lot# <u>0041</u>	Owner: <u>Leigh Roak</u>	Telephone: <u>772-6643</u>
Lessee/Buyer's Name (If Applicable)	Applicant name, address & telephone: <u>Leigh Roak</u> <u>937 Washington Ave</u> <u>Portland</u>	cost Of Work: \$ <u>1000.00</u> Fee: \$ <u>30.00</u>
Current use: <u>Residential 2 Family</u>		
If the location is currently vacant, what was prior use: <u>N/A</u>		
Approximately how long has it been vacant: <u>N/A</u>		
Proposed use: <u>Shed / Storage</u>		
Project description: <u>12' x 20'</u>		
Contractor's name, address & telephone: <u>Leigh Roak, 937 Washington, 772-6643</u>		
Who should we contact when the permit is ready: <u>Same</u>		
Mailing address:		
We will contact you by phone when the permit is ready. You must come in and pick up the permit and review the requirements before starting any work, with a Plan Reviewer. A stop work order will be issued and a \$100.00 fee if any work starts before the permit is picked up. PHONE: <u>772-6643</u>		

IF THE REQUIRED INFORMATION IS NOT INCLUDED IN THE SUBMISSIONS THE PERMIT WILL BE AUTOMATICALLY DENIED AT THE DISCRETION OF THE BUILDING/PLANNING DEPARTMENT, WE MAY REQUIRE ADDITIONAL INFORMATION IN ORDER TO APPROVE THIS PERMIT.

Signature of applicant: <u>Leigh A. Roak</u>	Date:
--	-------

This is NOT a permit, you may not commence ANY work until the permit is issued.  
If you are in a Historic District you may be subject to additional permitting and fees with the Planning Department on the 4<sup>th</sup> floor of City Hall

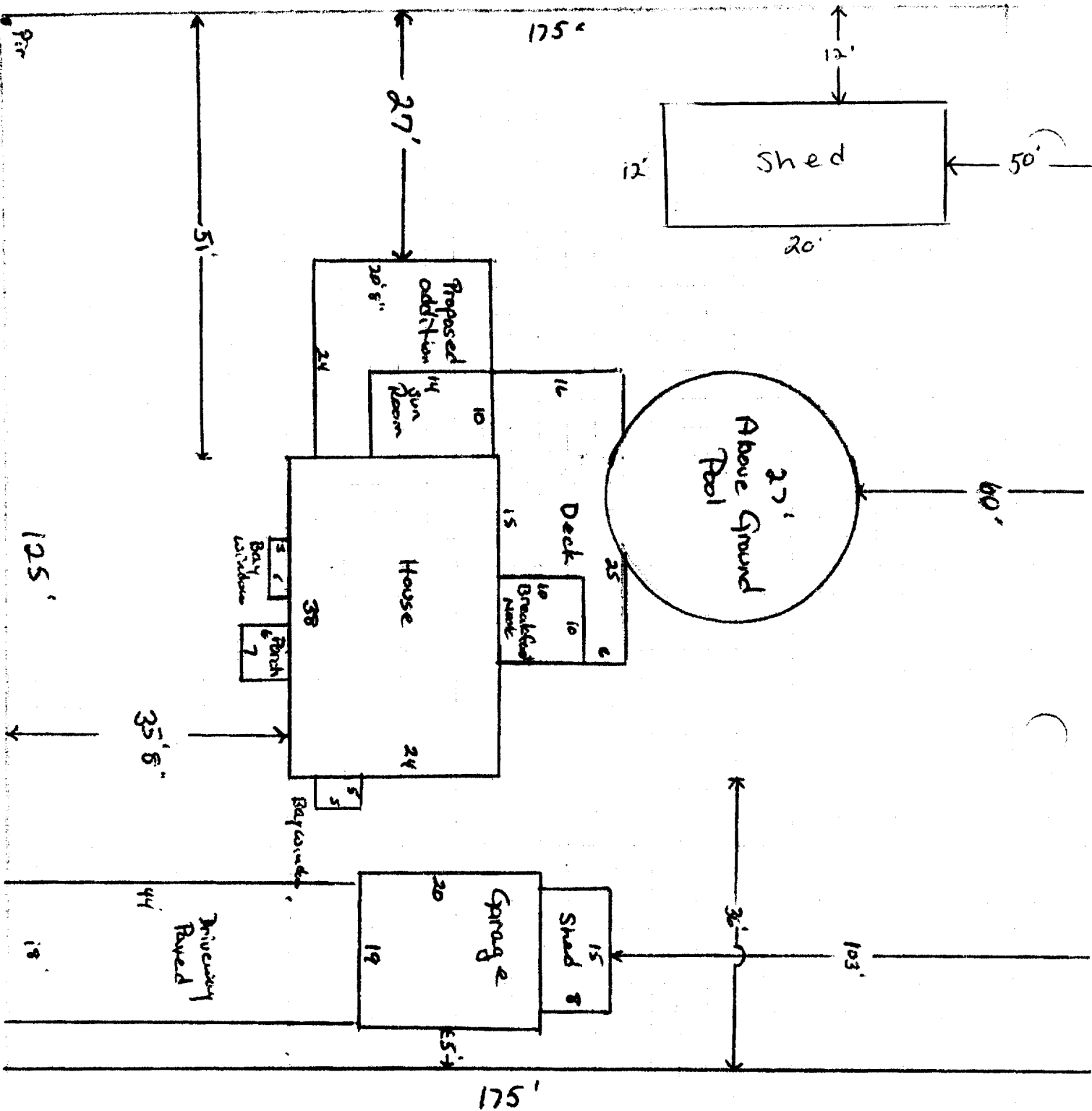

Rock  
 937 Washington  
 Portland  
 772-6643  
 RS Zone  
 Kern 20' Reg  
 SD shown  
 Side 8' Reg  
 12' shown

Architectural  
Shingles to match house

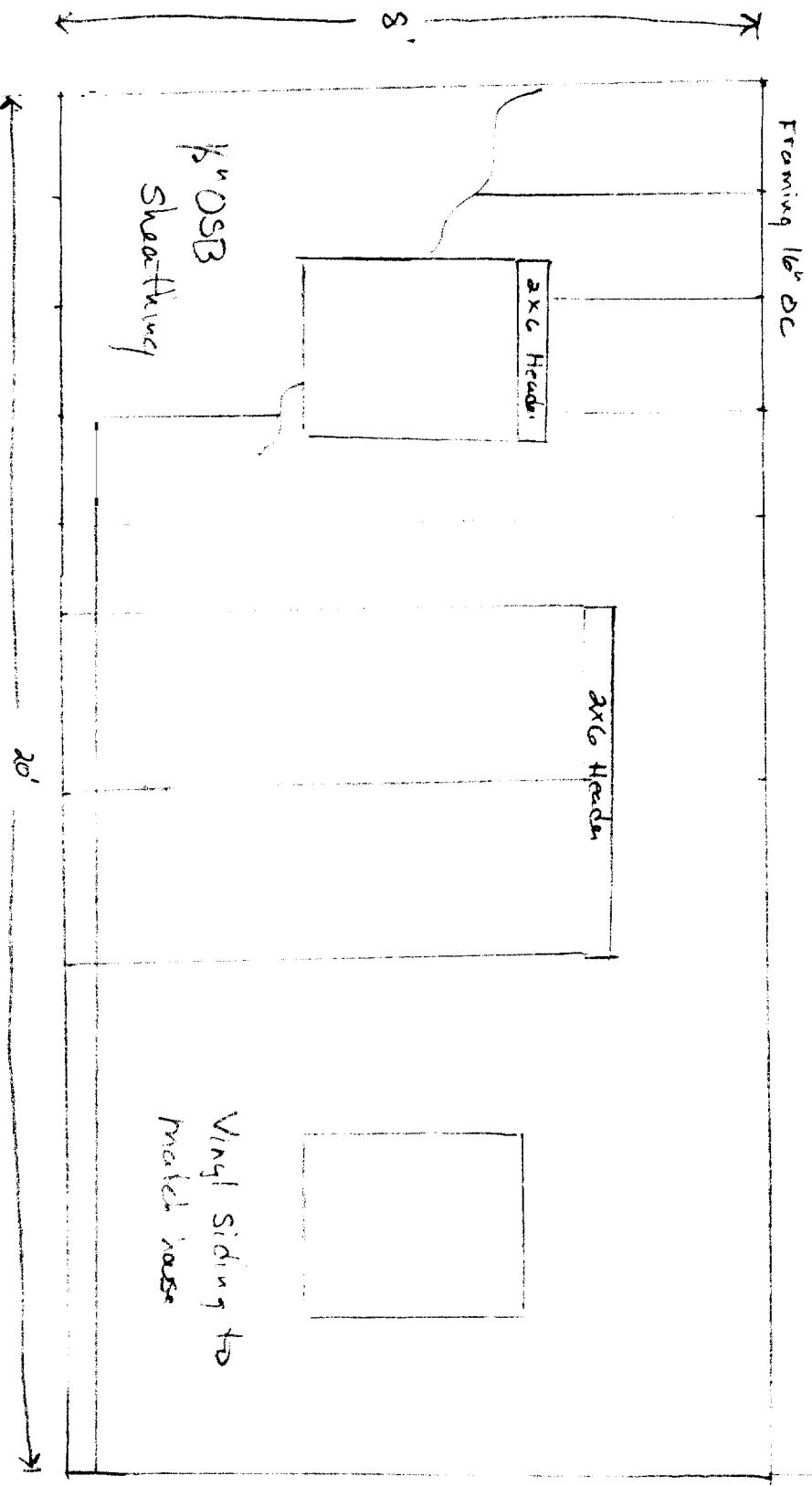

# Flooring System

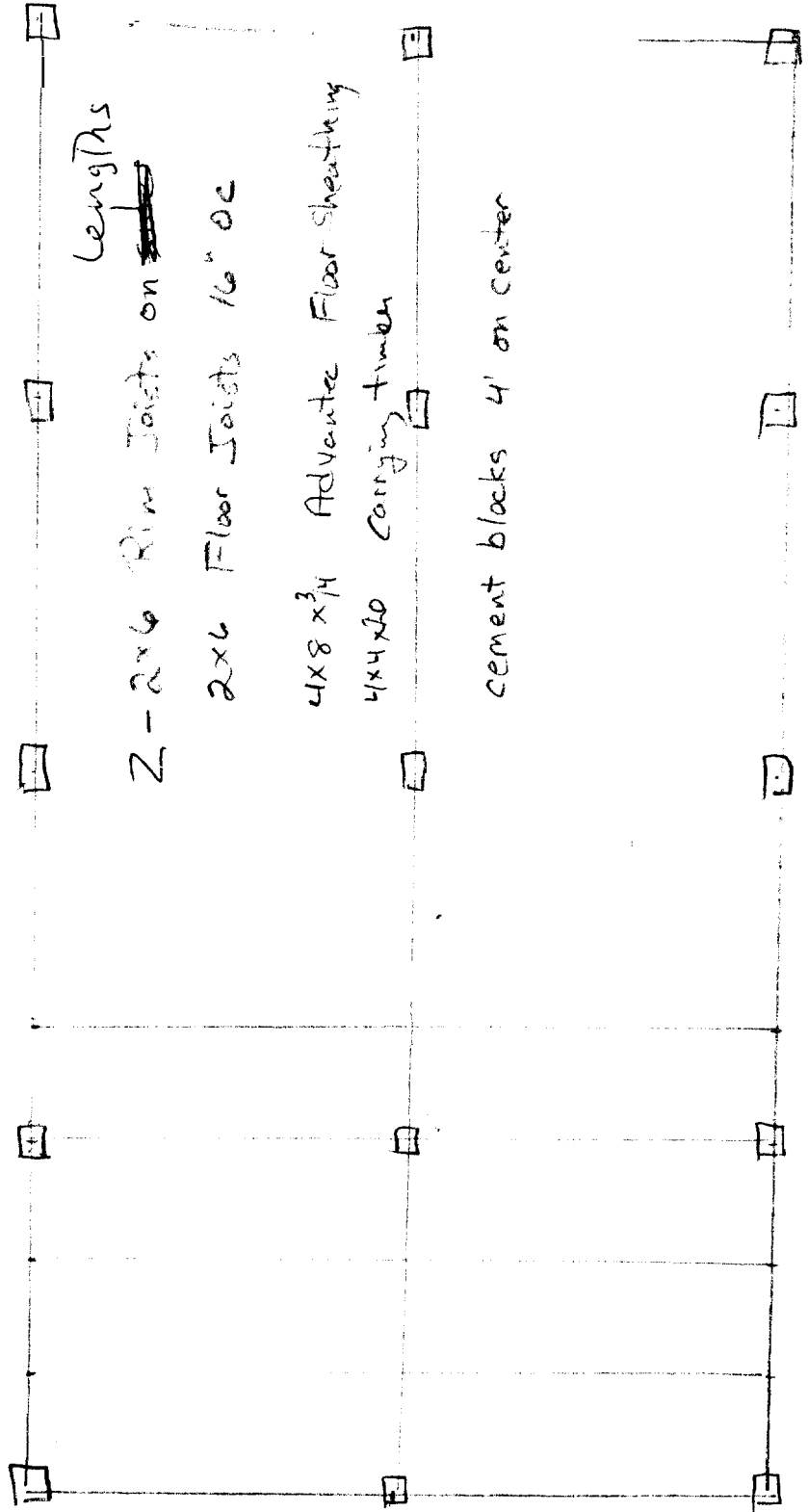

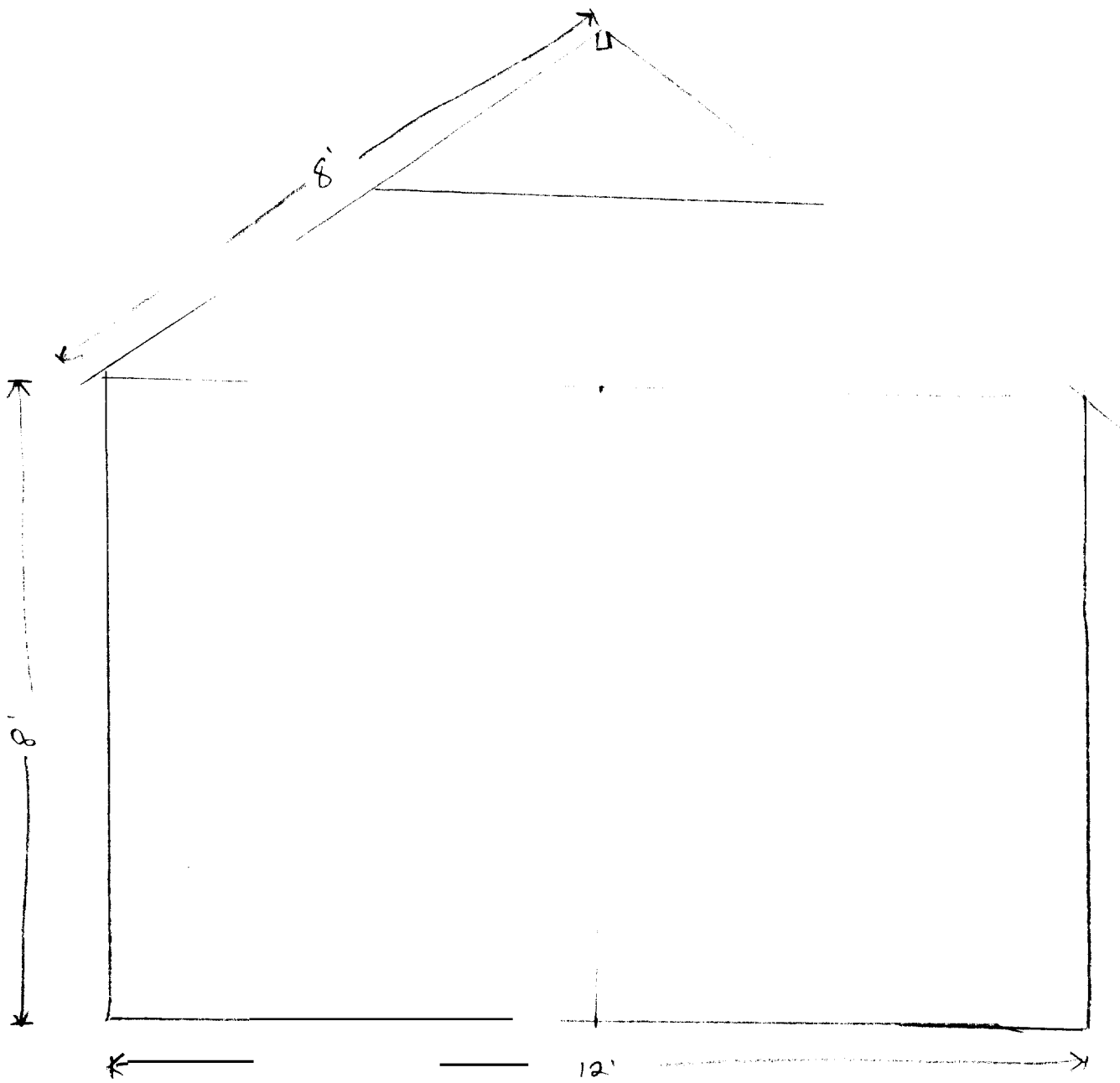

# Roof System

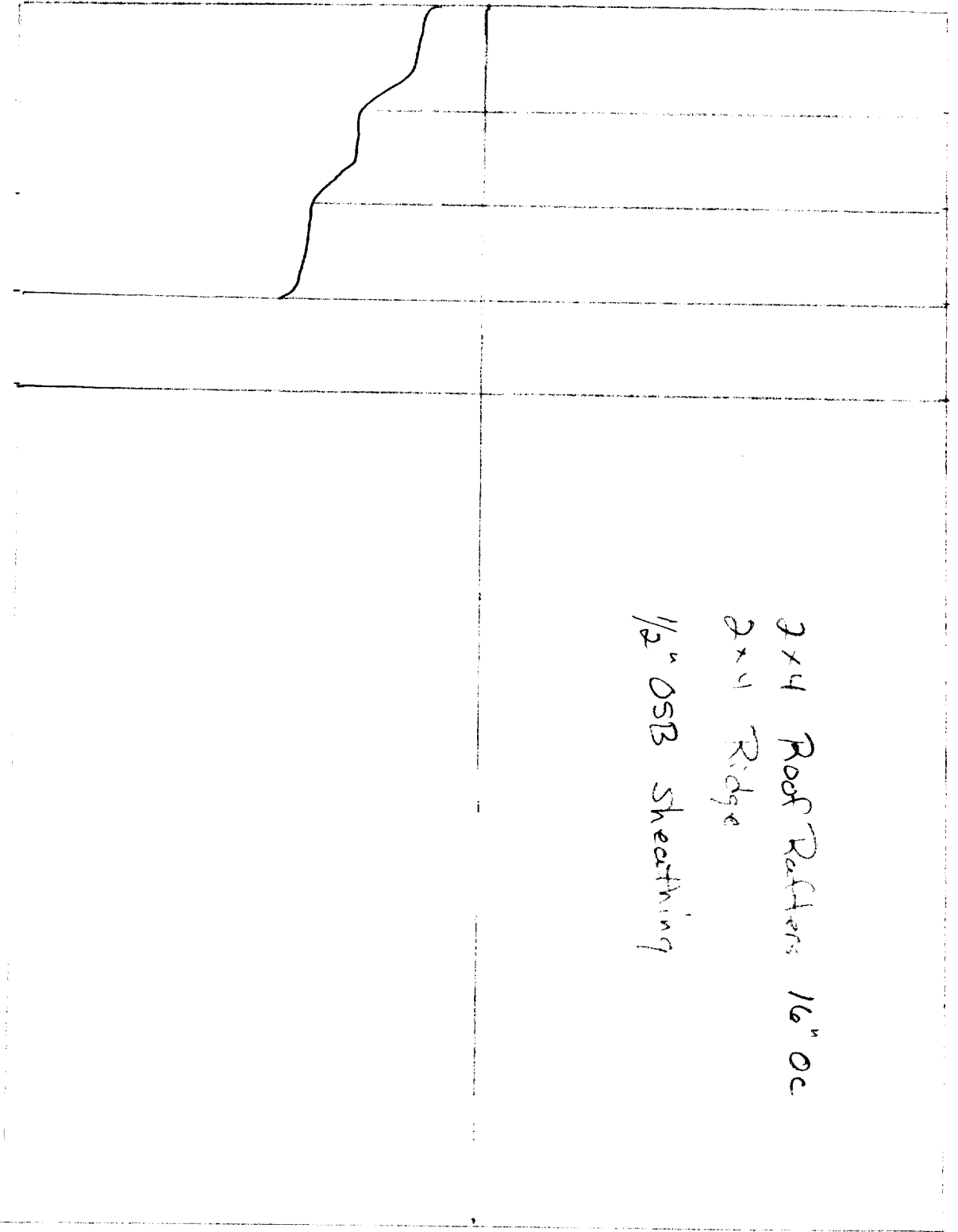

2x4 Roof Rafters 16" oc  
2x4 Ridge  
1/2" OSB Sheathing



# BUILDING PERMIT INSPECTION PROCEDURES

Please call 874-8703 or 874-8693 to schedule your inspections as agreed upon

Permits expire in 6 months, if the project is not started or ceases for 6 months.

The Owner or their designee is required to notify the inspections office for the following inspections and provide adequate notice. Notice must be called in 48-72 hours in advance in order to schedule an inspection:

By initializing at each inspection time, you are agreeing that you understand the inspection procedure and additional fees from a "Stop Work Order" and "Stop Work Order Release" will be incurred if the procedure is not followed as stated below.

A Pre-construction Meeting will take place upon receipt of your building permit.

- Footing/Building Location Inspection: Prior to pouring concrete
- Re-Bar Schedule Inspection: Prior to pouring concrete
- Foundation Inspection: Prior to placing ANY backfill
- Framing/Rough Plumbing/Electrical: Prior to any insulating or drywalling
- ~~Final/Certificate of Occupancy:~~ Prior to any occupancy of the structure or use. inspection at this point.

Certificate of Occupancy is not required for certain projects. Your inspector can advise you if your project requires a Certificate of Occupancy. All projects DO require a final inspection

If any of the inspections do not occur, the project cannot go on to the next phase, REGARDLESS OF THE NOTICE OR CIRCUMSTANCES.

**N/A** CERTIFICATE OF OCCUPANCIES MUST BE ISSUED AND PAID FOR, BEFORE THE SPACE MAY BE OCCUPIED

[Signature]  
Signature of Applicant/Designee

Date

[Signature]  
Signature of Inspections Official

Date

CBL:

171-A-4

Building Permit #:

05-0676