

DISPLAY THIS CARD ON PRINCIPAL FRONTAGE OF WORK  
**CITY OF PORTLAND**

**DEMOLITION**

**PERMIT**

Please Read Application And Notes, If Any, Attached

Permit Number: 041689

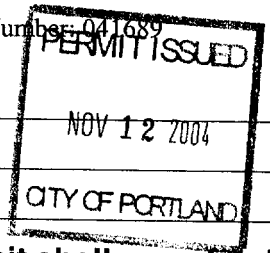

This is to certify that Roak Leigh A /no contractor if  
has permission to demolish 10' x 14' attached su room  
AT 937 Washington Ave 171 A004001

provided that the person or persons, firm or corporation accepting this permit shall comply with all of the provisions of the Statutes of Maine and of the ordinances of the City of Portland regulating the construction, maintenance and use of buildings and structures, and of the application on file in this department.

Apply to Public Works for street line and grade if nature of work requires such information.

Notification of inspection must be given and written permission procured before this building or part thereof is laid or closed-in. HEAVY NOTICE IS REQUIRED.

A certificate of occupancy must be procured by owner before this building or part thereof is occupied.

**OTHER REQUIRED APPROVALS**

Fire Dept \_\_\_\_\_  
Health Dept \_\_\_\_\_  
Appeal Board \_\_\_\_\_  
Other \_\_\_\_\_  
Department Name \_\_\_\_\_

*[Signature]*  
11/10/04  
Director - Building & Inspection Services

**PENALTY FOR REMOVING THIS CARD**

**City of Portland, Maine - Building or Use Permit Application**

389 Congress Street, 04101 Tel: (207) 874-8703, Fax: (207) 874-8716

Permit No: 04-1689	Issue Date: NOV 12 2004 11/10/2004	CEL: 71 A004001
-----------------------	--	--------------------

Location of Construction: 937 Washington Ave	Owner Name: Roak Leigh A	Owner Address: 937 Washington Ave	Phone: CITY OF PORTLAND
Business Name:	Contractor Name: no contractor / self	Contractor Address: Portland	Phone:
Lessee/Buyer's Name	Phone:	Permit Type: Demolitions	Zone: R-5

Past Use: single family	Proposed Use: single family - demolish 10' x 14' attached sunroom	Permit Fee:	Cost of Work: \$000	CEO District: 4
Proposed Project Description: demolish 10' x 14' attached sunroom		FIRE DEPT: <input type="checkbox"/> Approved <input type="checkbox"/> Denied Signature: <i>N/A</i>	INSPECTION: Use Group R-3 Type SB Signature: <i>IRC 2003</i>	
		PEDESTRIAN ACTIVITIES DISTRICT (P.A.D.) Action <input type="checkbox"/> Approved <input type="checkbox"/> Approved w/Conditions <input type="checkbox"/> Denied Signature _____ Date _____		

Permit Taken By: tmm	Date Applied For: 11/10/2004	<b>Zoning Approval</b>		
<ol style="list-style-type: none"> <li>This permit application does not preclude the Applicant(s) from meeting applicable State and Federal Rules.</li> <li>Building permits do not include plumbing, septic or electrical work.</li> <li>Building permits are void if work is not started within six (6) months of the date of issuance. False information may invalidate a building permit and stop all work..</li> </ol>		<b>Special Zone or Reviews</b> <input type="checkbox"/> Shoreland <input type="checkbox"/> Wetland <input type="checkbox"/> Flood Zone <input type="checkbox"/> Subdivision <input type="checkbox"/> Site Plan Maj <input type="checkbox"/> Minor <input type="checkbox"/> MM <input type="checkbox"/> Date: 11/10/04	<b>Zoning Appeal</b> <input type="checkbox"/> Variance <input type="checkbox"/> Miscellaneous <input type="checkbox"/> Conditional Use <input type="checkbox"/> Interpretation <input type="checkbox"/> Approved <input type="checkbox"/> Denied Date:	<b>Historic Preservation</b> <input checked="" type="checkbox"/> Not in District or Landmark <input type="checkbox"/> Does Not Require Review <input type="checkbox"/> Requires Review <input type="checkbox"/> Approved <input type="checkbox"/> Approved w/Conditions <input type="checkbox"/> Denied Date: 11/10/04

**CERTIFICATION**

I hereby certify that I am the owner of record of the named property, or that the proposed work is authorized by the owner of record and that I have been authorized by the owner to make this application as his authorized agent and I agree to conform to all applicable laws of this jurisdiction. In addition, if a permit for work described in the application is issued, I certify that the code official's authorized representative shall have the authority to enter all areas covered by such permit at any reasonable hour to enforce the provision of the code(s) applicable to such permit.

SIGNATURE OF APPLICANT	ADDRESS	DATE	PHONE
RESPONSIBLE PERSON IN CHARGE OF WORK, TITLE		DATE	PHONE

**City of Portland, Maine - Building or Use Permit**

389 Congress Street, 04101 Tel: (207) 874-8703, Fax: (207) 874-8716

<b>Permit No:</b> 04-1689	<b>Date Applied For:</b> 11/10/2004	<b>CBL:</b> 171 A004001
------------------------------	--	----------------------------

<b>Location of Construction:</b> 937 Washington Ave	<b>Owner Name:</b> Roak Leigh A	<b>Owner Address:</b> 937 Washington Ave	<b>Phone:</b> 772-6643
<b>Business Name:</b>	<b>Contractor Name:</b> no contractor / self	<b>Contractor Address:</b> Portland	<b>Phone:</b>
<b>Lessee/Buyer's Name</b>	<b>Phone:</b>	<b>Permit Type:</b> Demolitions	

<b>Proposed Project Description:</b> demolish 10' x 14' attached sunroom	
---	--

**Dept:** Zoning      **Status:** Approved      **Reviewer:** Tammy Munson      **Approval Date:** 11/10/2004  
**Note:**      **Ok to Issue:**

**Dept:** Building      **Status:** Approved with Conditions      **Reviewer:** Tammy Munson      **Approval Date:** 11/10/2004  
**Note:**      **Ok to Issue:**

1) This permit does NOT permit any construction activity associated with permit #04-1452

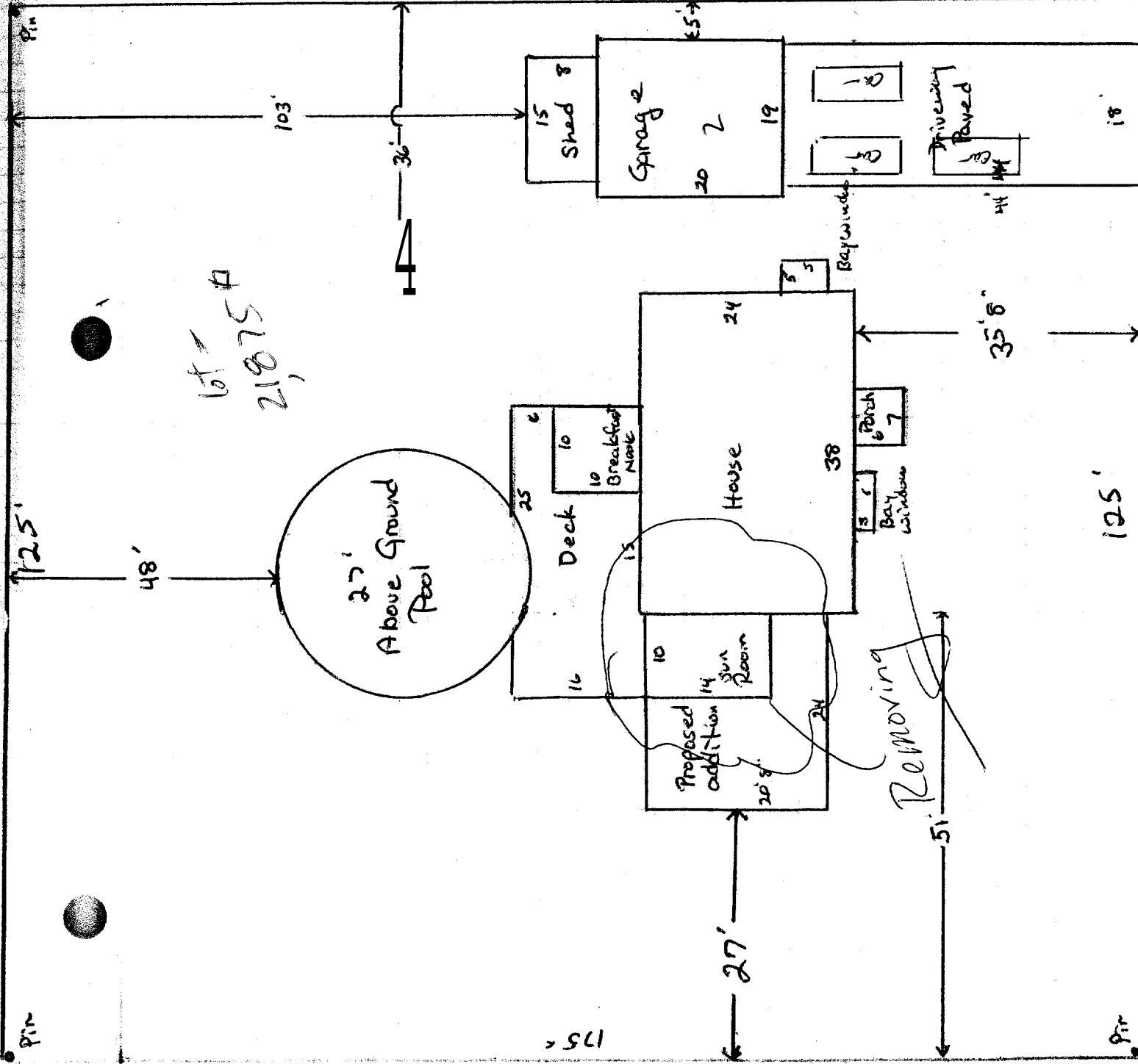

R-5  
 Front: 20' min - 35' + shown  
 Rear: 20' min - 48' + shown  
 Side: 1 story - 8' min - 27'  
 Height: less than MAX 35' shown  
 937 Washington Ave.

1751  
 772-6643  
 Leigh Rock  
 172 D.U. - 3,000#/unit reg - 21,875# ok  
 Pkg - 2 extra spaces reg 33 shown  
 21-5  
 lot coverage < 40% ok  
 paved 7 zone X

lot #  
 21875

~~REMOVING~~