

DISPLAY THIS CARD ON PRINCIPAL FRONTAGE OF WORK

CITY OF PORTLAND

Please Read Application And Notes, If Any, Attached

BUILDING DEPARTMENT

PERMIT

Permit Number PERMIT ISSUED

NOV 12 2004

CITY OF PORTLAND

This is to certify that Farquhar Kelly J/Shed Happe

has permission to build 8'x12' shed at single fam home

AT 3 Pinecrest Rd

276 A016001

provided that the person or persons, firm or corporation accepting this permit shall comply with of the provisions of the Statutes of Maine and of the ordinances of the City of Portland regulati the construction, maintenance and use of buildings and structures, and of the application on file this department.

Apply to Public Works for street line and grade if nature of work requires such information.

Notification of inspection must be given and when permission procured before this building or part thereof is placed or closed-in. 24 HOUR NOTICE IS REQUIRED.

A certificate of occupancy must be procured by owner before this building or part thereof is occupied.

OTHER REQUIRED APPROVALS

Fire Dept.

Health Dept.

Appeal Board

Other Department Name

Handwritten signature and date 11/10/04

Director Building & Inspection Services

PENALTY FOR REMOVING THIS CARD

All Purpose Building Permit Application

If you or the property owner owes real estate or personal property taxes or user charges on any property within the City, payment arrangements must be made before permits of any kind are accepted.

PIN		
Total Square Footage of Proposed Structure		Square Footage of Lot
Tax Assessor's Chart, Block & Lot Chart# Block# Lot# 276 - 016	Owner: KELLY FARQUHAR-BROOKS	Telephone: 774-0039
Lessee/Buyer's Name (If Applicable)	Applicant name, address & telephone: KELLY FARQUHAR-BROOKS 3 PINECREST RD PORTLAND ME 04102	Cost Of Work: \$2100. Fee: \$
<p style="text-align: center;">_____</p> <p style="text-align: center;">_____</p> <p style="text-align: center;">_____</p>		
Contractor's name, address & telephone: SHED HAPPENS WINDHAM, ME 892-3636		
Who should we contact when the permit is ready: KJ BROOKS		
Mailing address: 3 PINECREST RD PORTLAND, ME 04102 774-0039		
We will contact you by phone when the permit is ready. You must come in and pick up the permit and review the requirements before starting any work, with a Plan Reviewer. A stop work order will be issued and a \$100.00 fee if any work starts before the permit is picked up. PHONE: 774-0039		

IF THE REQUIRED INFORMATION IS NOT INCLUDED IN THE SUBMISSIONS THE PERMIT WILL BE AUTOMATICALLY DENIED AT THE DISCRETION OF THE BUILDING/PLANNING DEPARTMENT, WE MAY REQUIRE ADDITIONAL INFORMATION IN ORDER TO APPROVE THIS PERMIT.

I hereby certify that I am the Owner of record of the named property, or that the owner of record authorizes the proposed work and that I have been authorized by the owner to make this application as his/her authorized agent. I agree to conform to all applicable laws of this jurisdiction. In addition, if a permit for work described in this application is issued, I certify that the Code Official's authorized representative shall have the authority to enter all areas covered by this permit at any reasonable hour to enforce the provisions of the codes applicable to this permit.

Signature of applicant: Kelly Farquhar Brooks | Date: 10/28/04

This is NOT a permit, you may not commence ANY work until the permit is issued. If you are in a Historic District you may be subject to additional permitting and fees with the Planning Department on the 4th floor of City Hall

NOTE: This is a tape survey and not an instrument survey, therefore this plot plan is for mortgage purposes only. Parcel shown below **does not** fall in the Federal Flood Hazard Area and conformed to the local zoning regulations at the time of construction. Fence lines not determined by **this** survey. Plan not to **be** recorded.

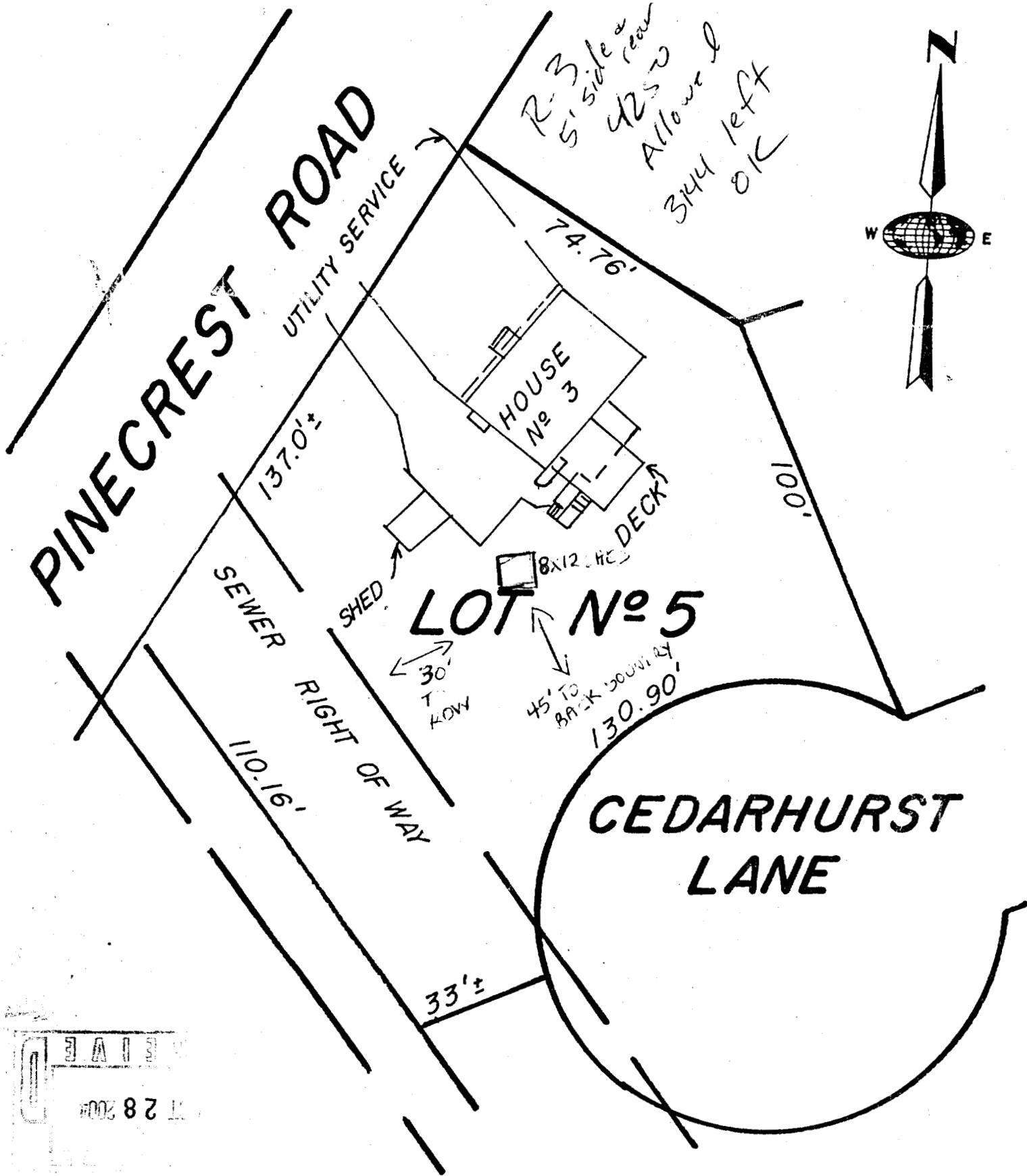

RECEIVED
MAY 28 2008

TO: MAINE BANK & TRUST COMPANY AND THE TITLE INSURER, its successors in interest I hereby certify that I have examined the premises and all easements, encroachments or other matters affecting the same and as the same are shown on the above plan and as the same are shown on the

City of Portland, Maine - Building or Use Permit Application

389 Congress Street, 04101 Tel: (207) 874-8703, Fax: (207) 874-8716

Permit No: 04-1628		Issue Date:	CBL: 276 A016001
Location of Construction: 3 Pinecrest Rd	Owner Name: Farquhar Kelly J	Owner Address: 3 Pinecrest Rd	Phone: 774-0039
Business Name:	Contractor Name: Shed Happens	Contractor Address: 1042 Chadborne Rd. Standish	Phone: 2078923636
Lessee/Buyer's Name	Phone:	Permit Type: Sheds	Zone: R-3
Past Use: single family home	Proposed Use: single family home w/ 8'x12' shed	Permit Fee: \$48.00	Cost of Work: \$2,100.00
Proposed Project Description: build 8'x12' shed at single family home		CEO District: 3	
		FIRE DEPT: <input type="checkbox"/> Approved <input checked="" type="checkbox"/> Denied INSPECTION: Use Group <u>U</u> Type <u>5B</u> Signature: <u>[Signature]</u> Signature: <u>[Signature]</u> IRC 2003	
PEDESTRIAN ACTIVITIES DISTRICT (P.A.D.) Action: <input type="checkbox"/> Approved <input type="checkbox"/> Approved w/Conditions <input checked="" type="checkbox"/> Denied Signature: _____ Date: _____			
Permit Taken By: jharris	Date Applied For: 10/28/2004	Zoning Approval	

1. This permit application does not preclude the Applicant(s) from meeting applicable State and Federal Rules. 2. Building permits do not include plumbing, septic or electrical work. 3. Building permits are void if work is not started within six (6) months of the date of issuance. False information may invalidate a building permit and stop all work..	Special Zone or Reviews <input type="checkbox"/> Shoreland <input type="checkbox"/> Wetland <input checked="" type="checkbox"/> Flood Zone <input type="checkbox"/> Subdivision <input type="checkbox"/> Site Plan Maj <input type="checkbox"/> Minor <input type="checkbox"/> MM <input type="checkbox"/> Date: <u>11/10/04</u>	Zoning Appeal <input type="checkbox"/> Variance <input type="checkbox"/> Miscellaneous <input type="checkbox"/> Conditional Use <input type="checkbox"/> Interpretation <input type="checkbox"/> Approved <input type="checkbox"/> Denied Date: _____	Historic Preservation <input checked="" type="checkbox"/> Not in District or Landmark <input type="checkbox"/> Does Not Require Review <input type="checkbox"/> Requires Review <input type="checkbox"/> Approved <input type="checkbox"/> Approved w/Conditions <input type="checkbox"/> Denied Date: <u>11/10/04</u>
--	--	---	--

CERTIFICATION

I hereby certify that I am the owner of record of the named property, or that the proposed work is authorized by the owner of record and that I have been authorized by the owner to make this application as his authorized agent and I agree to conform to all applicable laws of this jurisdiction. In addition, if a permit for work described in the application is issued, I certify that the code official's authorized representative shall have the authority to enter all areas covered by such permit at any reasonable hour to enforce the provision of the code(s) applicable to such permit.

SIGNATURE OF APPLICANT	ADDRESS	DATE	PHONE
RESPONSIBLE PERSON IN CHARGE OF WORK, TITLE		DATE	PHONE