

City of Portland, Maine – Building or Use Permit Application 389 Congress Street, 04101, Tel: (207) 874-8703, FAX: 874-8716

Location of Construction: 33 Pellicia Lane		Owner: Landis Dev, Jandie Dev.		Phone: 797-9534		Permit No: 990612	
Owner Address: 2 Flint Palmouth ME.		Lessee/Buyer's Name:		Phone:		BusinessName:	
Contractor Name: SAA		Address:		Phone:		<div style="border: 2px solid black; padding: 5px; text-align: center;"> PERMIT ISSUED Permit Issued: JUN 14 1999 CITY OF PORTLAND </div>	
Past Use: Single Family		Proposed Use: Same		COST OF WORK: \$ _____ FIRE DEPT. <input type="checkbox"/> Approved <input type="checkbox"/> Denied		PERMIT FEE: \$ 25.00 INSPECTION: Use Group: Type:	
Proposed Project Description: Amend # 990406 from Cape to Colonial		Signature:		Signature:		Zoning Approval: Special Zone or Reviews: <input type="checkbox"/> Shoreland <input type="checkbox"/> Wetland <input type="checkbox"/> Flood Zone <input type="checkbox"/> Subdivision <input type="checkbox"/> Site Plan maj <input type="checkbox"/> minor <input type="checkbox"/> mm <input type="checkbox"/>	
PEDESTRIAN ACTIVITIES DISTRICT (P.A.D.)		Action:		Approved <input type="checkbox"/>		Approved with Conditions <input type="checkbox"/>	
Signature:		Date:		Denied <input type="checkbox"/>		Date:	
Permit Taken By: SP		Date Applied For: June 10, 1999 KA					

1. This permit application does not preclude the Applicant(s) from meeting applicable State and Federal rules.
2. Building permits do not include plumbing, septic or electrical work.
3. Building permits are void if work is not started within six (6) months of the date of issuance. False information may invalidate a building permit and stop all work..

**PERMIT ISSUED
WITH REQUIREMENTS**

CERTIFICATION

I hereby certify that I am the owner of record of the named property, or that the proposed work is authorized by the owner of record and that I have been authorized by the owner to make this application as his authorized agent and I agree to conform to all applicable laws of this jurisdiction. In addition, if a permit for work described in the application is issued, I certify that the code official's authorized representative shall have the authority to enter all areas covered by such permit at any reasonable hour to enforce the provisions of the code(s) applicable to such permit

June 10, 1999

SIGNATURE OF APPLICANT _____ ADDRESS: _____ DATE: _____ PHONE: _____

RESPONSIBLE PERSON IN CHARGE OF WORK, TITLE _____ PHONE: _____

White-Permit Desk Green-Assessor's Canary-D.P.W. Pink-Public File Ivory Card-Inspector

CEO DISTRICT



Setbacks 6/16/99 -

COMMENTS

Front 25' Req. - 26' OK
 Rear 25' Req - 25' OK
 Left 14' Req - 14' OK
 Right 8' Req - 8'-2" OK

Property lines run w/ tight strings from surveyors pins. Lines clearly marked. Measured from corner of wall forms. Twp + Ke

8-6-99 Called for plumbing - not ready - pouring slabs in Bsmnt - unable to inspect!

9/15/99 Need to file

- ① Deck? - Amendment
- ② garage stair - guards + handrails ← Plumbing fixtures - not hooked up yet - OK
- ③ Balluster - ~~4x4~~ 4 3/8" spacing - interior stairs ←
- ④ Risers on deck + handrail ^{etc}
- ⑤ Deck stairs - incorrect ^{OK}
- ⑥ Header over bsmnt opening - bulkhead - OK
- ⑦ Bsmnt stairs - risers @ bulkhead - BOCA?
- ⑧ Bsmnt stairs - improper guards -

22
 34.5
 x 25
 1725
 6900
 8625

Pipe Insulation

8/19/99 Went to site Framing inspection - checked egress, stairs, landing, headroom Framing all O.K. JRL

Oil tank - single flue? -

Inspection Record	
Type	Date
Foundation: _____	_____
Framing: _____	_____
Plumbing: _____	_____
Final: _____	_____
Other: _____	_____



CITY OF PORTLAND, MAINE
Department of Building Inspection

Certificate of Occupancy

LOCATION 55 Felicia Lane CBL#171-A-048

Issued to Jandie Development

Date of Issue 9-28-99

This is to certify that the building, premises, or part thereof, at the above location, built — altered — changed as to use under Building Permit No. 990612, has had final inspection, has been found to conform substantially to requirements of Zoning Ordinance and Building Code of the City, and is hereby approved for occupancy or use, limited or otherwise, as indicated below.

PORTION OF BUILDING OR PREMISES

Single Family Dwelling w/garage, deck

APPROVED OCCUPANCY

Use Group R-3, Type 5-B
Boca 96

Limiting Conditions:

None

This certificate supersedes
certificate issued

Approved:

9-28-99

(Date)

Inspector

Inspector of Buildings

Notice: This certificate identifies lawful use of building or premises, and ought to be transferred from owner to owner when property changes hands. Copy will be furnished to owner or lessee for one dollar.

1000

01/28/09

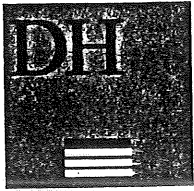

DeLUCA-HOFFMAN ASSOCIATES, INC.
CONSULTING ENGINEERS

778 MAIN STREET
SUITE 8
SOUTH PORTLAND, MAINE 04106
TEL. 207 775 1121
FAX 207 879 0896

- Urea 2
- ROADWAY DESIGN
 - ENVIRONMENTAL ENGINEERING
 - TRAFFIC STUDIES AND MANAGEMENT
 - PERMITTING
 - AIRPORT ENGINEERING
 - SITE PLANNING
 - CONSTRUCTION ADMINISTRATION

MEMORANDUM

TO: Code Enforcement
Kandi Talbot, Planner

FROM: Steve Bushey, P.E., Acting Development Review Coordinator

DATE: September 24, 1999

RE: Request for Certificate of Occupancy
55 Felicia Lane (Lot 8)

On September 24, 1999, I reviewed the site for completion of the Site Plan review of approval conditions dated May 10, 1999 with regard to a request for a certificate of occupancy.

All the conditions of the site plan approval have been met. It is my opinion that a permanent certificate of occupancy can be issued.

THIS IS NOT A PERMIT/CONSTRUCTION CANNOT COMMENCE UNTIL THE PERMIT IS ISSUED

**Building or Use Permit Pre-Application
Additions/Alterations/Accessory Structures
To Detached Single Family Dwelling**

In the interest of processing your application in the quickest possible manner, please complete the Information below for a Building or Use Permit.

NOTEIf you or the property owner owes real estate or personal property taxes or user charges on any property within the City, payment arrangements must be made before permits of any kind are accepted.**

Location/Address of Construction: 55 Felicia Ln

Tax Assessor's Chart, Block & Lot Number Chart# <u>171</u> Block# <u>A</u> Lot# <u>048</u>		Owner: <u>Landi Dey</u>	Telephone: <u>797-9534</u>
Owner's Address: <u>2 Flint Wch Salmouth</u>		Lessee/Buyer's Name (If Applicable)	Cost Of Work: \$ <u>—</u> Fee \$ <u>25.00</u>
Proposed Project Description: (Please be as specific as possible) <u>Amend # 990406 from Cape to Colonial</u>			
Contractor's Name, Address & Telephone <u>SAA</u>		Rec'd By: <u>SP</u>	

Separate permits are required for Internal & External Plumbing, HVAC and Electrical installation.

- All construction must be conducted in compliance with the 1996 B.O.C.A. Building Code as amended by Section 6-Art II.
- All plumbing must be conducted in compliance with the State of Maine Plumbing Code.
- All Electrical Installation must comply with the 1996 National Electrical Code as amended by Section 6-Art III.
- HVAC (Heating, Ventilation and Air Conditioning) installation must comply with the 1993 BOCA Mechanical Code.

You must Include the following with you application:

- 1) A Copy of Your Deed or Purchase and Sale Agreement
- 2) A Copy of your Construction Contract, if available
- 3) A Plot Plan (Sample Attached)

If there is expansion to the structure, a complete plot plan (Site Plan) must include:

- The shape and dimension of the lot, all existing buildings (if any), the proposed structure and the distance from the actual property lines. Structures include decks porches, a bow windows cantilever sections and roof overhangs, as well as, sheds, pools, garages and any other accessory structures.
- Scale and required zoning district setbacks

4) Building Plans (Sample Attached)

A complete set of construction drawings showing all of the following elements of construction

- Cross Sections w/Framing details (including porches, decks w/ railings, and accessory structures)
- Floor Plans & Elevations
- Window and door schedules
- Foundation plans with required drainage and dampproofing
- Electrical and plumbing layout. Mechanical drawings for any specialized equipment such as furnaces, chimneys, gas equipment, HVAC equipment (air handling) or other types of work that may require special review must be included.

Certification

I hereby certify that I am the Owner of record of the named property, or that the proposed work is authorized by the owner of record and that I have been authorized by the owner to make this application as his/her authorized agent. I agree to conform to all applicable laws of this jurisdiction. In addition, if a permit for work described in this application is issued, I certify that the Code Official's authorized representative shall have the authority to enter all areas covered by this permit at any reasonable hour to enforce the provisions of the codes applicable to this permit.

Signature of applicant: Julie Arden Date: 6.10.99

Building Permit Fee \$25.00 for the 1st \$1000.cost plus \$5.00 per \$1,000.00 construction cost thereafter.

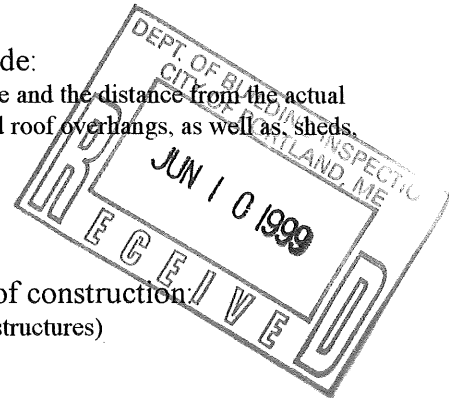

O.K.
2.

BUILDING PERMIT REPORT

DATE: 12 June 99 ADDRESS: 55 Felicia Ln CBL: 171-A-048
REASON FOR PERMIT: Amend permit # 990406 Style of dwelling Cape Te Colorado
BUILDING OWNER: Jandee Dev.
PERMIT APPLICANT: Contractor OWNER
USE GROUP R-3 BOCA 1996 CONSTRUCTION TYPE 5B

CONDITION(S) OF APPROVAL

This permit is being issued with the understanding that the following conditions are met:

Approved with the following conditions: *1, #34 #35

- 1. This permit does not excuse the applicant from meeting applicable State and Federal rules and laws.
- 2. Before concrete for foundation is placed, approvals from the Development Review Coordinator and Inspection Services must be obtained. (A 24 hour notice is required prior to inspection)
- 3. Foundation drain shall be placed around the perimeter of a foundation that consists of gravel or crushed stone containing not more than 10 percent material that passes through a No. 4 sieve. The drain shall extend a minimum of 12 inches beyond the outside edge of the footing. The thickness shall be such that the bottom of the drain is not higher than the bottom of the base under the floor, and that the top of the drain is not less than 6 inches above the top of the footing. The top of the drain shall be covered with an approved filter membrane material. Where a drain tile or perforated pipe is used, the invert of the pipe or tile shall not be higher than the floor elevation. The top of joints or top of perforations shall be protected with an approved filter membrane material. The pipe or tile shall be placed on not less than 2" of gravel or crushed stone, and shall be covered with not less than 6" of the same material. Section 1813.5.2
- 4. Foundations anchors shall be a minimum of 1/2" in diameter, 7" into the foundation wall, minimum of 12" from corners of foundation and a maximum 6' o.c. between bolts. (Section 2305.17)
- 5. Waterproofing and damp proofing shall be done in accordance with Section 1813.0 of the building code.
- 6. Precaution must be taken to protect concrete from freezing. Section 1908.0
- 7. It is strongly recommended that a registered land surveyor check all foundation forms before concrete is placed. This is done to verify that the proper setbacks are maintained.
- 8. Private garages located beneath habitable rooms in occupancies in Use Group R-1, R-2, R-3 or I-1 shall be separated from adjacent interior spaces by fire partitions and floor/ceiling assembly which are constructed with not less than 1-hour fire resisting rating. Private garages attached side-by-side to rooms in the above occupancies shall be completely separated from the interior spaces and the attic area by means of 1/2 inch gypsum board or the equivalent applied to the garage means of 1/2 inch gypsum board or the equivalent applied to the garage side. (Chapter 4, Section 407.0 of the BOCA/1996)
- 9. All chimneys and vents shall be installed and maintained as per Chapter 12 of the City's Mechanical Code. (The BOCA National Mechanical Code/1993). Chapter 12 & NFPA 211
- 10. Sound transmission control in residential building shall be done in accordance with Chapter 12, Section 1214.0 of the City's Building Code.
- 11. Guardrails & Handrails: A guardrail system is a system of building components located near the open sides of elevated walking surfaces for the purpose of minimizing the possibility of an accidental fall from the walking surface to the lower level. Minimum height all Use Groups 42", except Use Group R which is 36". In occupancies in Use Group A, B, H-4, I-1, I-2, M and R and public garages and open parking structures, open guards shall have balusters or be of solid material such that a sphere with a diameter of 4" cannot pass through any opening. Guards shall not have an ornamental pattern that would provide a ladder effect. (Handrails shall be a minimum of 3e4" but not more than 38". Use Group R-3 shall not be less than 30", but not more than 38".) Handrail grip size shall have a circular cross section with an outside diameter of at least 1 1/4" and not greater than 2". (Sections 1021 & 1022.0) - Handrails shall be on both sides of stairway. (Section 1014.7)
- 12. Headroom in habitable space is a minimum of 7'6". (Section 1204.0)
- 13. Stair construction in Use Group R-3 & R-4 is a minimum of 10" tread and 7 3/4" maximum rise. All other Use Group minimum 11" tread, 7" maximum rise. (Section 1014.0)
- 14. The minimum headroom in all parts of a stairway shall not be less than 80 inches. (6'8") 1014.4
- 15. Every sleeping room below the fourth story in buildings of Use Groups R and I-1 shall have at least one operable window or exterior door approved for emergency egress or rescue. The units must be operable from the inside without the use of special knowledge or separate tools. Where windows are provided as means of egress or rescue they shall have a sill height not more than 44 inches (1118mm) above the floor. All egress or rescue windows from sleeping rooms shall have a minimum net clear opening height dimension of 24 inches (610mm). The minimum net clear opening width dimension shall be 20 inches (508mm), and a minimum net clear opening of 5.7 sq. ft. (Section 1018.6)
- 16. Each apartment shall have access to two (2) separate, remote and approved means of egress. A single exit is acceptable when it exits directly from the apartment to the building exterior with no communications to other apartment units. (Section 1010.1)
- 17. All vertical openings shall be enclosed with construction having a fire rating of at least one (1) hour, including fire doors with self closer's. (Over 3 stories in height requirements for fire rating is two (2) hours.) (Section 710.0)

18. The boiler shall be protected by enclosing with (1)hour fire rated construction including fire doors and ceiling, or by providing automatic extinguishment. (Table 302.1.1)
 19. All single and multiple station smoke detectors shall be of an approved type and shall be installed in accordance with the provisions of the City's Building Code Chapter 9, Section 920.3.2 (BOCA National Building Code/1996), and NFPA 101 Chapter 18 &19. (Smoke detectors shall be installed and maintained at the following locations):
 - In the immediate vicinity of bedrooms
 - In all bedrooms
 - In each story within a dwelling unit, including basements
 In addition to the required AC primary power source, required smoke detectors in occupancies in Use Groups R-2, R-3 and I-1 shall receive power from a battery when the AC primary power source is interrupted. (Interconnection is required) Section 920.3.2.
 20. A portable fire extinguisher shall be located as per NFPA #10. They shall bear the label of an approved agency and be of an approved type. (Section 921.0)
 21. The Fire Alarm System shall maintained to NFPA #72 Standard.
 22. The Sprinkler System shall maintained to NFPA #13 Standard.
 23. All exit signs, lights and means of egress lighting shall be done in accordance with Chapter 10 Section & Subsections 1023.0 & 1024.0 of the City's Building Code. (The BOCA National Building Code/1996)
 24. Section 25-135 of the Municipal Code for the City of Portland states, "No person or utility shall be granted a permit to excavate or open any street or sidewalk from the time of November 15 of each year to April 15 of the following year".
 25. The builder of a facility to which Section 4594-C of the Maine State Human Rights Act Title 5 MRSA refers, shall obtain a certification from a design professional that the plans commencing construction of the facility, the builder shall submit the certification the Division of Inspection Services.
 26. Ventilation shall meet the requirements of Chapter 12 Sections 1210.0 of the City's Building Code. (Crawl spaces & attics).
 27. All electrical, plumbing and HVAC permits must be obtained by a Master Licensed holders of their trade. No closing in of walls until all electrical (min. 72 hours notice) and plumbing inspections have been done.
 28. All requirements must be met before a final Certificate of Occupancy is issued.
 29. All building elements shall meet the fastening schedule as per Table 2305.2 of the City's Building Code (the BOCA National Building Code/1996).
 30. Ventilation of spaces within a building shall be done in accordance with the City's Mechanical Code (The BOCA National Mechanical Code/1993). (Chapter M-16)
 31. Please read and implement the attached Land Use Zoning report requirements.
 32. Boring, cutting and notching shall be done in accordance with Sections 2305.4.4, 2305.5.1 and 2305.5.3 of the City's Building Code.
 33. Glass and glazing shall meet the requirements of Chapter 24 of the building code.
 34. *All requirements of permit # 990406 are still valid and must be adhered to.*
 35. *This permit was reviewed with the understanding that the original plot plan submitted has not changed. The same setback requirements still apply. If there is any change to that plot plan, an amendment showing the change shall be applied for.*
- P. Samuel Hobbes, Building Inspector
 cc: A. McDougall, PFD
 Marge Schmuckal, Zoning Administrator

**On the basis of plans submitted and conditions placed on these plans any deviations shall require a separate approval.

PLUMBING APPLICATION

171-A-048

Department of Human Resources
Division of Health Engineering

PROPERTY ADDRESS

Town or Plantation

Portland - Me

Street Subdivision Lot #

55 Felica Lane

PROPERTY OWNERS NAME

Last:

DeRice (NANDIE)

First:

Clady

Applicant Name:

MICHAEL BALDWIN CO.
Mike Baldwin

Mailing Address of Owner/Applicant (If Different)

100 Winn Rd 04005
Falmouth Me

Owner/Applicant Statement

I certify that the information submitted is correct to the best of my knowledge and understand that any falsification is reason for the Local Plumbing Inspectors to deny a Permit.

Mike Baldwin
Signature of Owner/Applicant

8-4-99
8-8-99
Date

TM (2)

PORTLAND
Date Permit Issued: 8-4-99 PERMIT # 6976 \$ 48 STATE COPY FEE Double Fee Charged

L.P.I. # 0124

Local Plumbing Inspector Signature

Caution: Inspection Required

I have inspected the installation authorized above and found it to be in compliance with the Maine Plumbing Rules.

Local Plumbing Inspector Signature

Date Approved

PERMIT INFORMATION

This Application is for

- NEW PLUMBING
- RELOCATED PLUMBING

Type of Structure To Be Served:

- SINGLE FAMILY DWELLING
- MODULAR OR MOBILE HOME
- MULTIPLE FAMILY DWELLING
- OTHER - SPECIFY _____

Plumbing To Be Installed By:

- MASTER PLUMBER
 - OIL BURNERMAN
 - MFG'D. HOUSING DEALER/MECHANIC
 - PUBLIC UTILITY EMPLOYEE
 - PROPERTY OWNER
- LICENSE # 2283

Hook-Up & Piping Relocation Maximum of 1 Hook-Up	Column 2		Column 1	
	Number	Type of Fixture	Number	Type of Fixture
<p>HOOK-UP: to public sewer in those cases where the connection is not regulated and inspected by the local Sanitary District.</p> <p>OR</p> <p>HOOK-UP: to an existing subsurface wastewater disposal system.</p> <p>PIPING RELOCATION: of sanitary lines, drains, and piping without new fixtures.</p> <p>OR</p> <p>TRANSFER FEE [\$6.00]</p>	2	Hosebibb / Sillcock	1	Bathtub (and Shower)
		Floor Drain	1	Shower (Separate)
		Urinal	1	Sink
		Drinking Fountain	2	Wash Basin
		Indirect Waste	2	Water Closet (Toilet)
		Water Treatment Softener, Filter, etc.	1	Clothes Washer
		Grease / Oil Separator	1	Dish Washer
		Dental Cuspidor	1	Garbage Disposal
		Bidet		Laundry Tub
		Other: _____		Water Heater
		Fixtures (Subtotal) Column 2	1, 0	Fixtures (Subtotal) Column 1
			2	Fixtures (Subtotal) Column 2
			1, 2	Total Fixtures
				Fixture Fee
				Transfer Fee
				Hook-Up & Relocation Fee
			48	Permit Fee (Total)

SEE PERMIT FEE SCHEDULE FOR CALCULATING FEE



FILL IN AND SIGN WITH INK

APPLICATION FOR PERMIT HEATING OR POWER EQUIPMENT

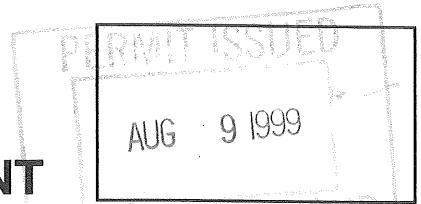

(171-A-048)

990840

To the INSPECTOR OF BUILDINGS, PORTLAND, ME.

The undersigned hereby applies for a permit to install the following heating, cooking or power equipment in accordance with the Laws of Maine, the Building Code of the City of Portland, and the following specifications:

Location / CBL 55 Felicia Lane Use of Building Res. Date 8-8-99

Name and address of owner of appliance DeRies Andy (Jandie)

Installer's name and address Mike Baldwin CW BALDWIN & SON
100 Winn Rd 04105 Telephone 747-5511
Falmouth Me

Location of appliance:

Basement Floor
 Attic Roof

Type of Fuel:

Gas Oil Solid

Appliance Name: New Yorker

U.L. Approved Yes No

Will appliance be installed in accordance with the manufacture's installation instructions? Yes No

IF NO Explain: _____

The Type of License of Installer:

Master Plumber # _____
 Solid Fuel # _____
 Oil # 933
 Gas # _____
 Other _____

Type of Chimney:

Masonry Lined
Factory built _____

Metal
Factory Built U.L. Listing # _____

Direct Vent
Type Side Shot 2nd UL# ✓

Type of Fuel Tank

Oil Gas

Size of Tank 275

Number of Tanks 1

Distance from Tank to Center of Flame 7' feet.

Cost of Work: \$ 4,000 NEW HEATING SYSTEM
COST OF WORK

Permit Fee: \$ _____ FEE: \$48.00

Approved

Fire: NSM

Ele.: _____

Bldg.: #

Signature of Installer Mike Baldwin

Approved with Conditions

See attached letter or requirement

Inspector's Signature _____ Date Approved _____



FRONT ELEVATION

SCALE:

1/4" = 1'-0"

26'x32' Colonial
with attached 21'x24' garage

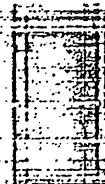
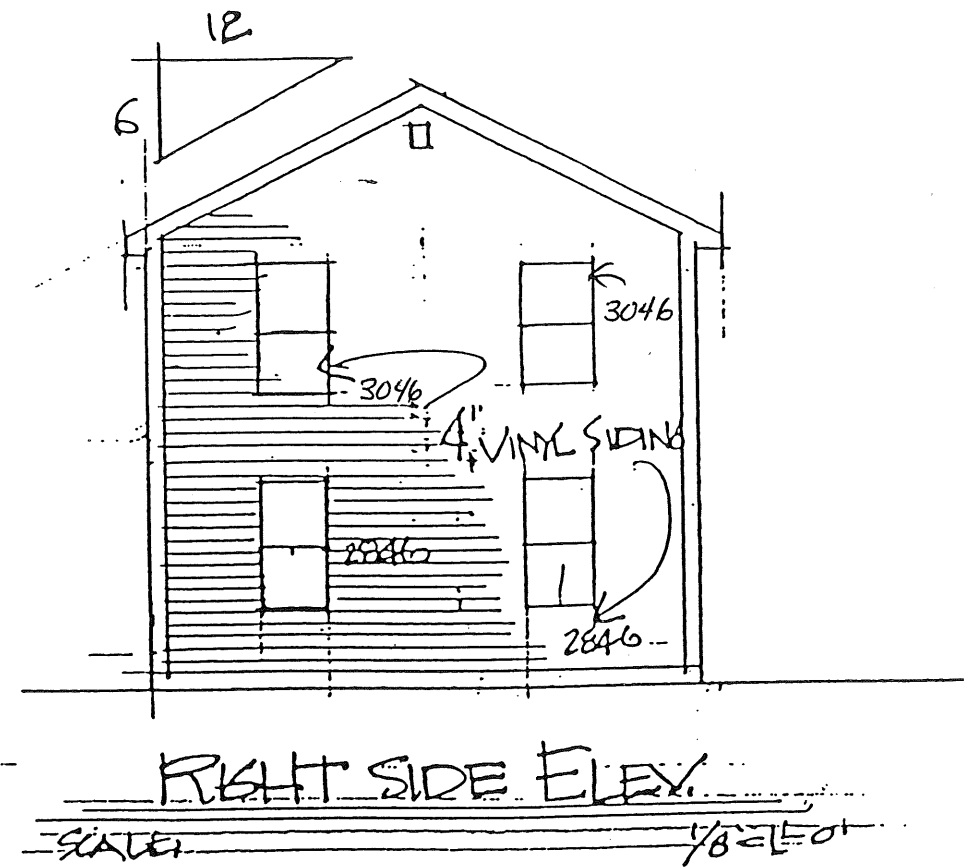
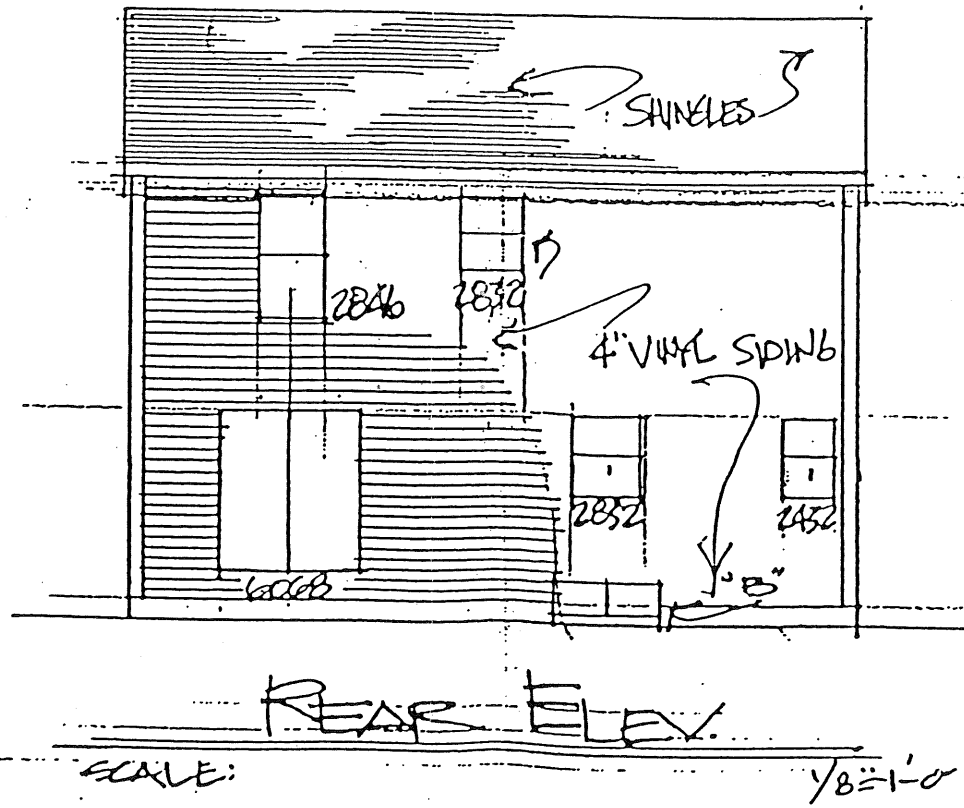
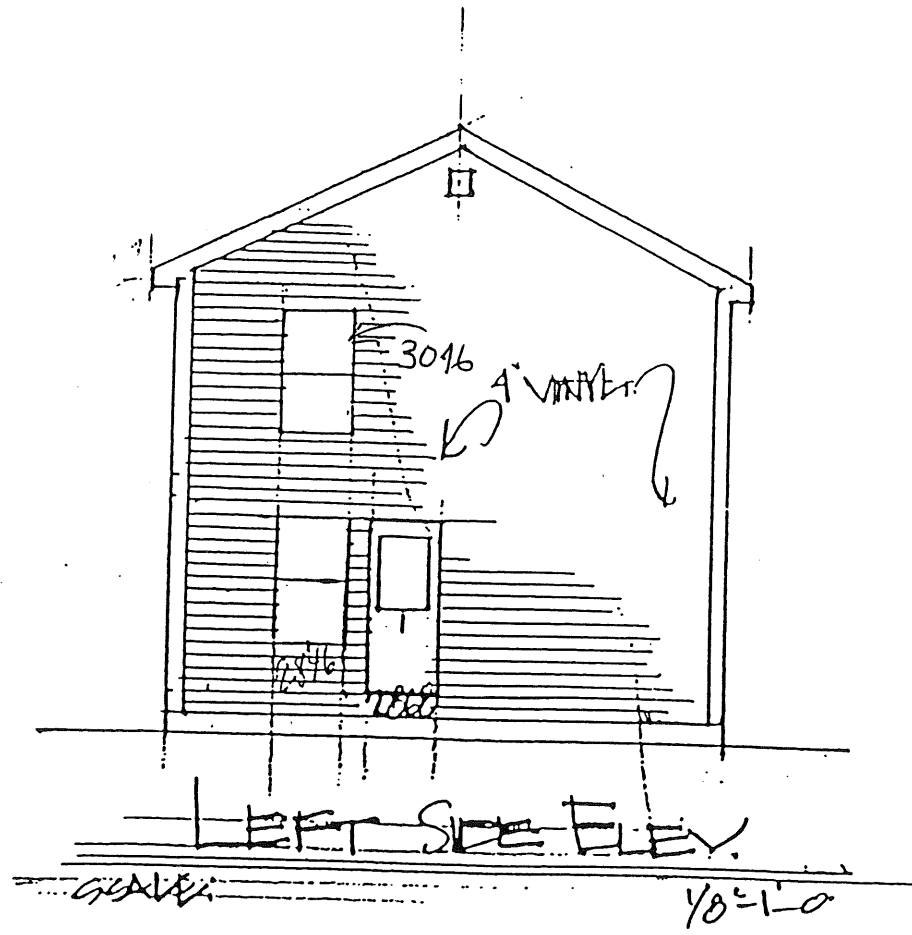

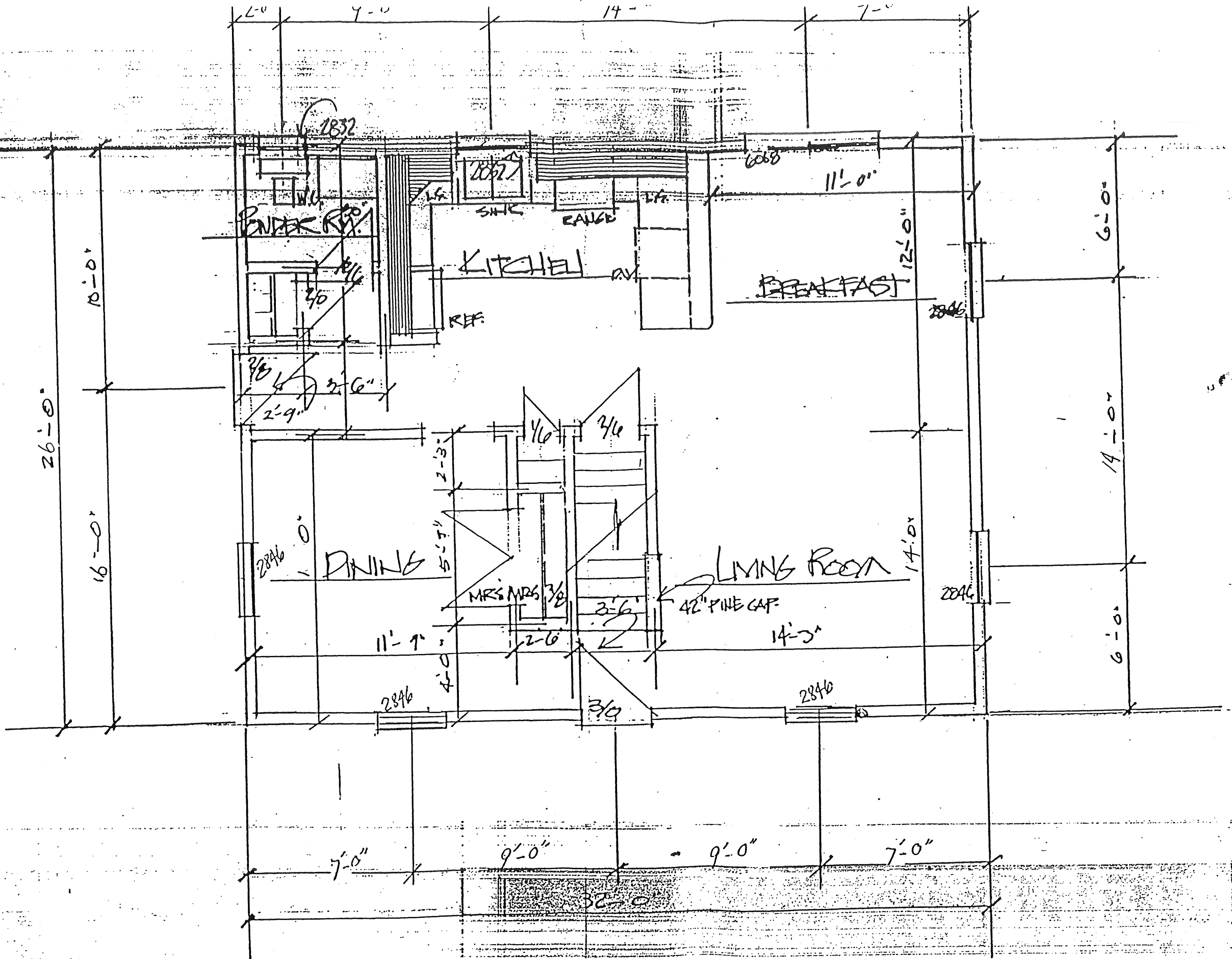

FIRST FLOOR PLAN

1/4" = 1'-0"

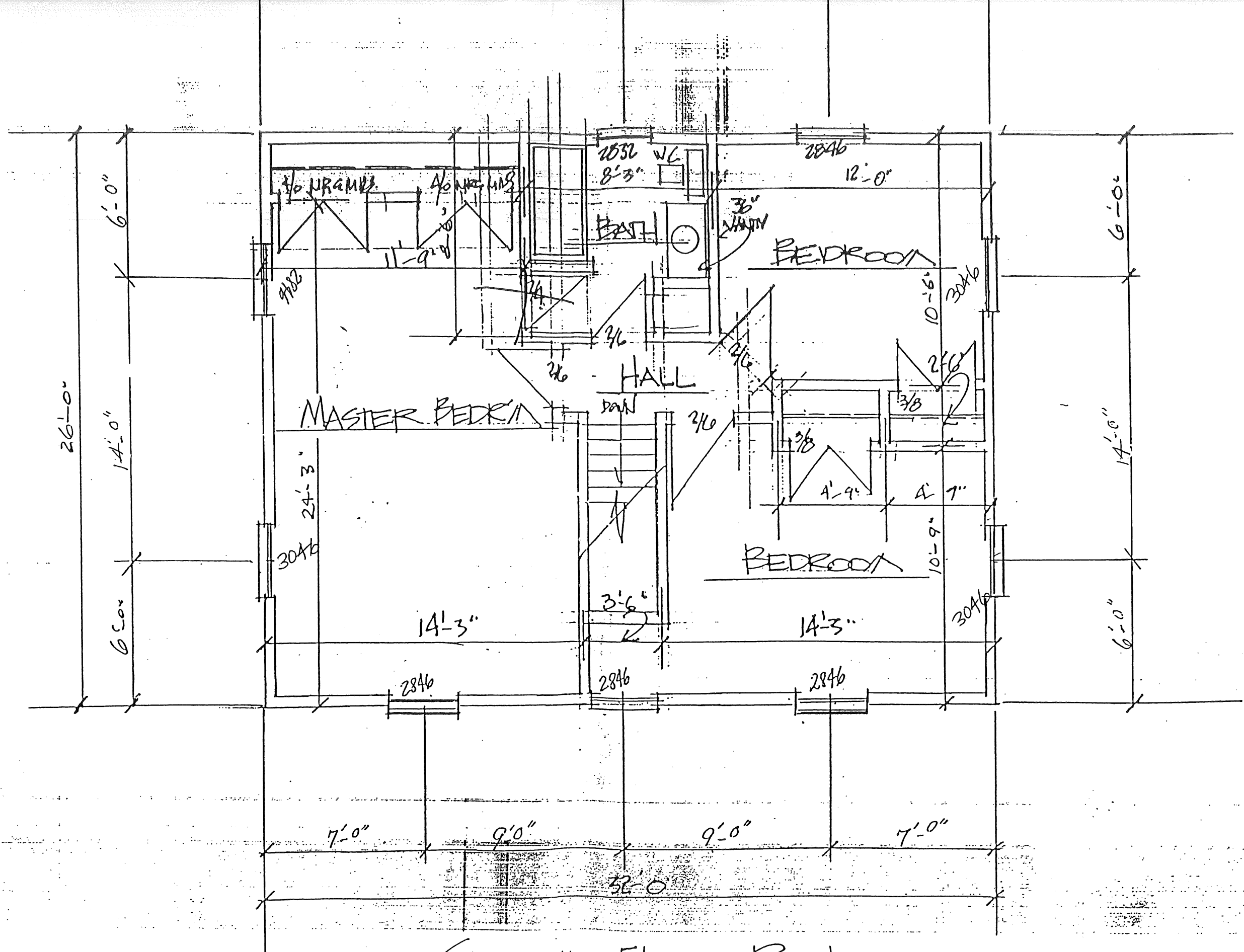

SECOND FLOOR PLAN

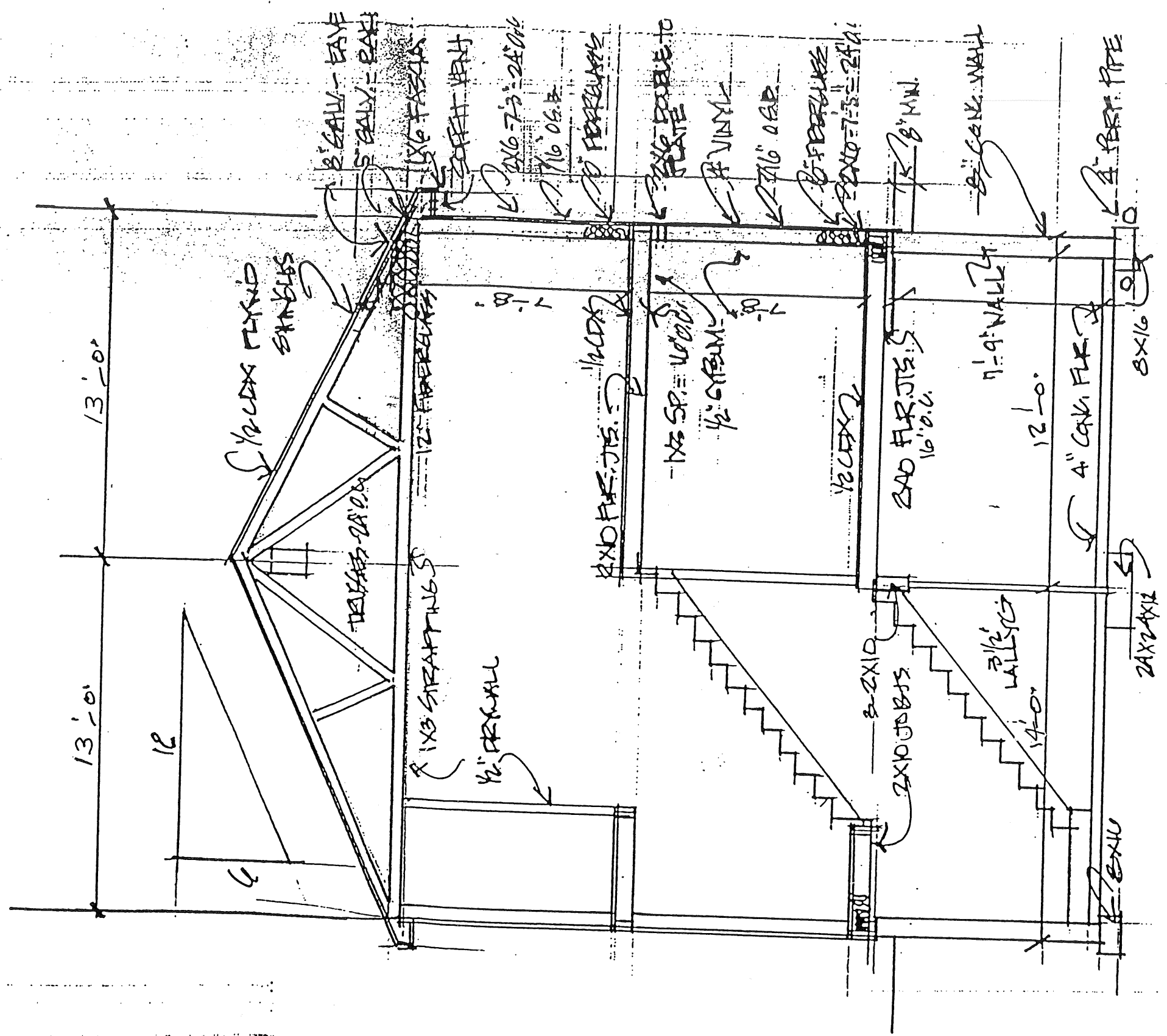

TYPICAL SECTION

SCALE: 1/4" = 1'-0"

