

Meloon's Florist
963 Washington Ave

FIRST FLOOR PLAN

Scale: 1/8" = 1'-0"

NEW APARTMENT

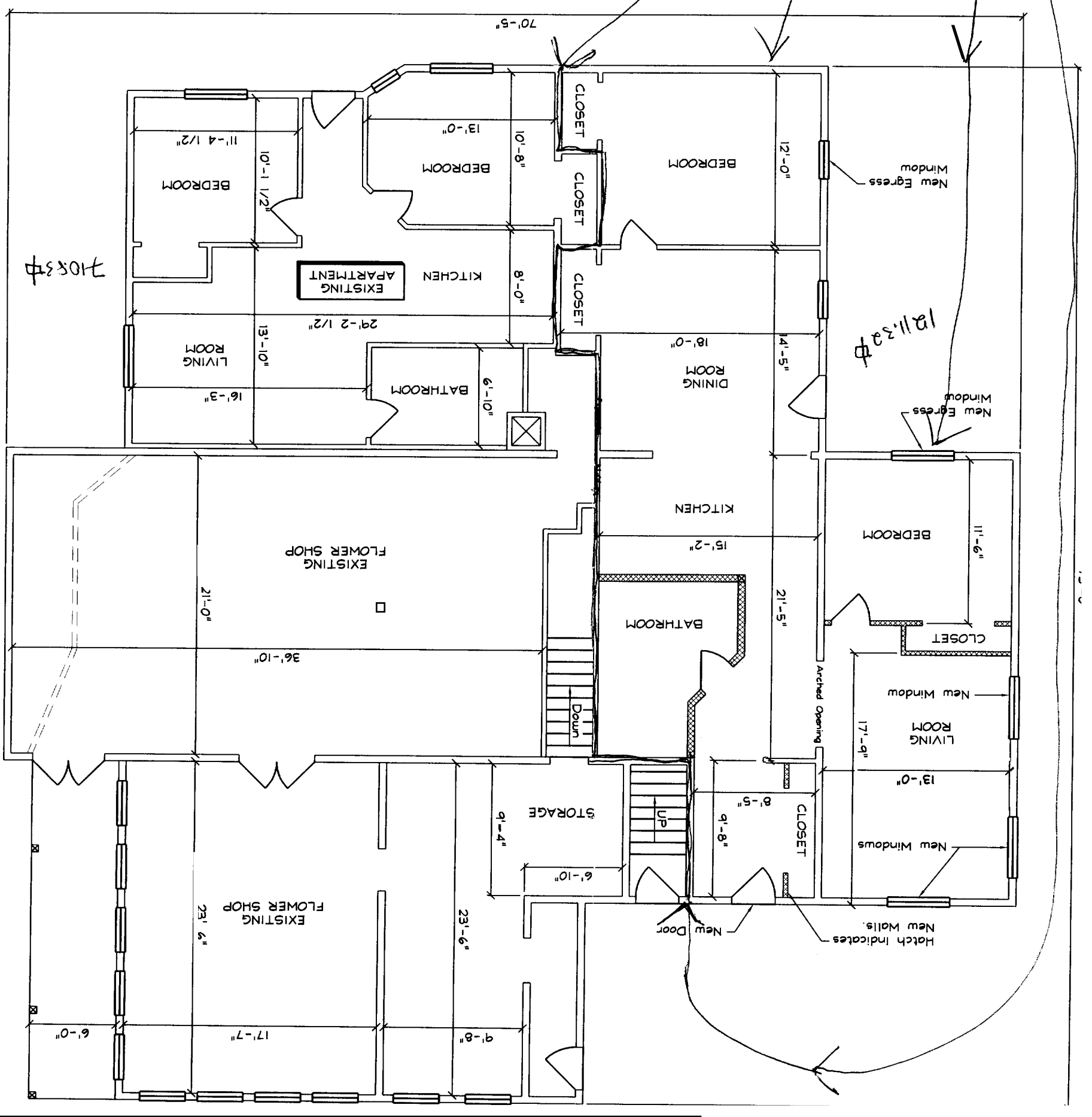

Washington Ave

1083#

121133#

Work Area for Flower Shop

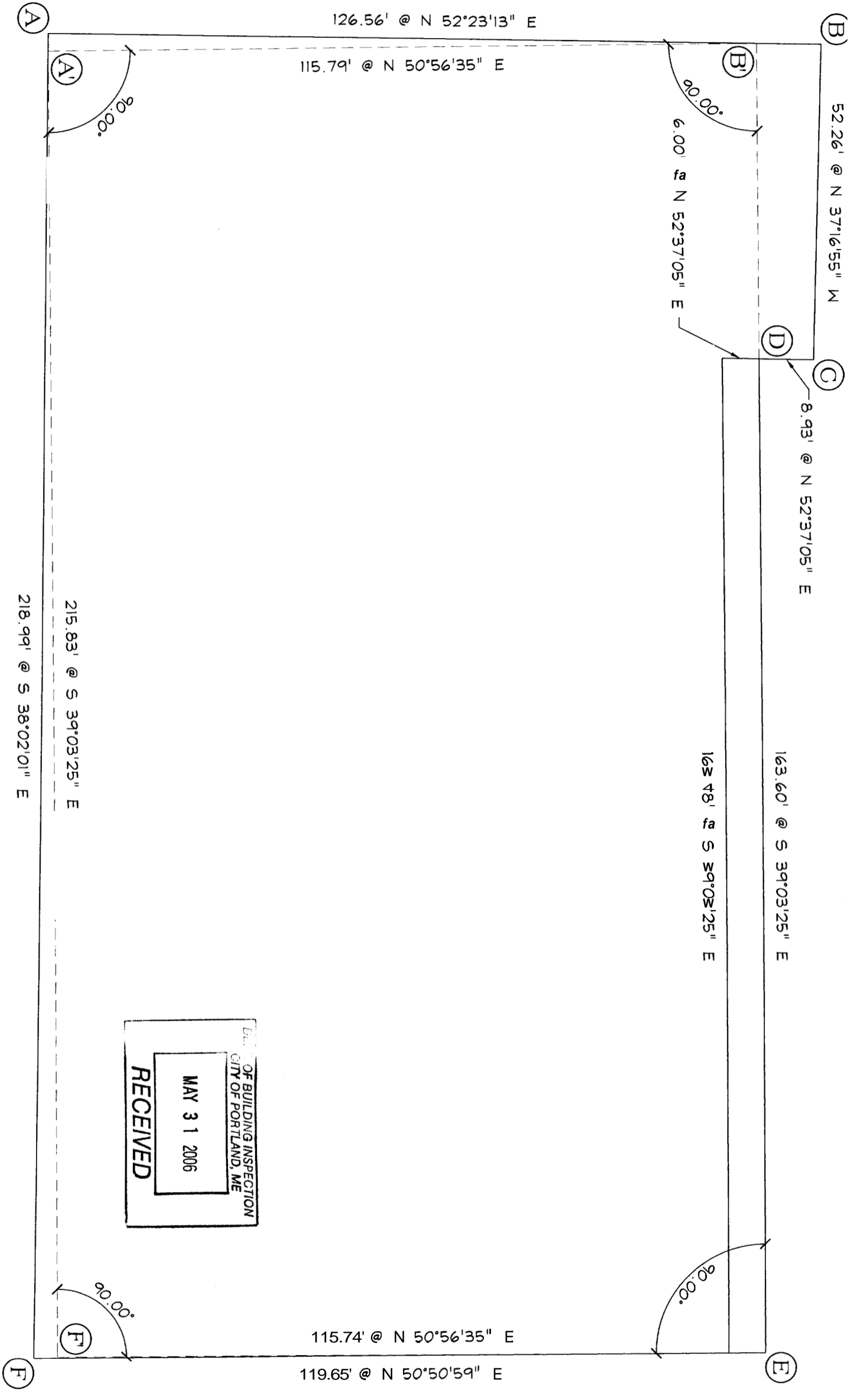

DEPT. OF BUILDING INSPECTION
 CITY OF PORTLAND, ME
 MAY 31 2006
 RECEIVED

PLAN - MELLOONS 1.07

SCALE: 1/16" = 1'-0"