

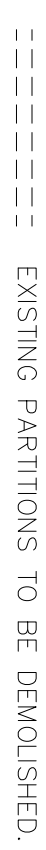

LICENSED CERTIFIED INTERIOR DESIGNER
 JULIE A. TUPPER
 002913
Julie A. Tupper

DEMOLITION NOTES

1. THE CONTRACTOR SHALL PERFORM A SITE WALK-THROUGH WITH SUB-CONTRACTORS PRIOR TO SUBMITTING BIDS.
2. THE CONTRACTOR IS RESPONSIBLE FOR DEMOLITION SCHEDULING, METHODS, AND TECHNIQUES.
3. SALVAGE DEVICES THAT MEET CURRENT CODE SUCH AS FIRE ALARM CALL BOXES, PULL STATIONS, EXTINGUISHERS, STROBES, LIGHTED EXIT SIGNS FOR REUSE.
4. ANY DAMAGE TO EXISTING WORK WHICH IS NOT SCHEDULED FOR REMOVAL OR REFINISHMENT SHALL BE REPAIRED AND/OR REPLACED AT THE CONTRACTOR'S EXPENSE. IF CAUSED BY THE CONTRACTOR'S OPERATIONS UNDER THIS CONTRACT, OWNER AND THE LANDLORD WILL HAVE SOLE DISCRETION AS TO WHETHER ANY ITEM IS REPAIRED OR REPLACED.
5. THE CONTRACTOR SHALL BE RESPONSIBLE FOR REMOVAL OF ALL DEMOLITION MATERIALS FROM THE SITE, LEAVING A CLEAN SWEEP SPACE. THE CONTRACTOR SHALL FOLLOW ALL BUILDING AND OWNER'S RULES AND REGULATIONS FOR WORKING HOURS, SCHEDULING ELEVATORS AND DUMPSTER RULES.
6. ANY WORK INVOLVING ALTERATIONS TO EXISTING BUILDING UTILITIES & WHICH REQUIRE UTILITY SHUT DOWN, SHALL BE COORDINATED WITH THE LANDLORD & OWNER AND SHALL REQUIRE A MINIMUM OF FIVE (5) DAYS NOTICE.
7. CONTRACTOR SHALL PROVIDE AND IS SOLELY RESPONSIBLE FOR ANY NECESSARY PERMITS AND SHALL BE RESPONSIBLE FOR THE FEDERAL, STATE & LOCAL REGULATIONS DURING CONSTRUCTION.
8. REMOVE EXISTING CONSTRUCTION AS SHOWN ON DRAWINGS WHICH INCLUDE, BUT SHOULD NOT BE LIMITED TO PARTITIONS, WALLS, CEILING, FLOORING, FINISHES, CEILING ASSEMBLY, FINISH CARPENTRY, FLOORING FINISHES, LIGHTING FIXTURES AND SWITCHING, ELECTRICAL OUTLETS, TELE-DATA OUTLETS AND ELECTRICAL POWER DISTRIBUTION SYSTEM BACK TO MAIN PANEL.
9. REMOVE AND DISPOSE OF CEILING TILE AND GRID @ AREAS TO RECEIVE NEW CEILING TILE AND GRID OR AS NOTED IN DRAWINGS.
10. CUT AND CAP EXISTING DISCONTINUED CONDUITS AND OTHER MISC. ITEMS THAT PENETRATE THE FLOOR. FILL VOIDS/HOLES IN SLAB TO MAINTAIN RAISING @ FLOOR.
11. REMOVE ALL CARPET/FLOORING AND WALL BASE THROUGHOUT LIMIT OF WORK AS SPECIFIED BY OWNER.
12. SOME INTERIOR DOORS & WINDOWS TO BE REUSED. MAKE NOTE DURING WALK-THRU.
13. REMOVE AND DISPOSE OF LIGHTING NOT USED. TO BE DETERMINED AT WALK-THRU.

DEMOLITION LEGEND

-  EXISTING PARTITIONS TO REMAIN
-  EXISTING PARTITIONS TO BE DEMOLISHED.
-  DOORS:
D=EXISTING TO DEMO
R=EXISTING FOR REUSED IN NEW LOCATION
-  INTERIOR WINDOWS:

B1 NOTES & LEGEND

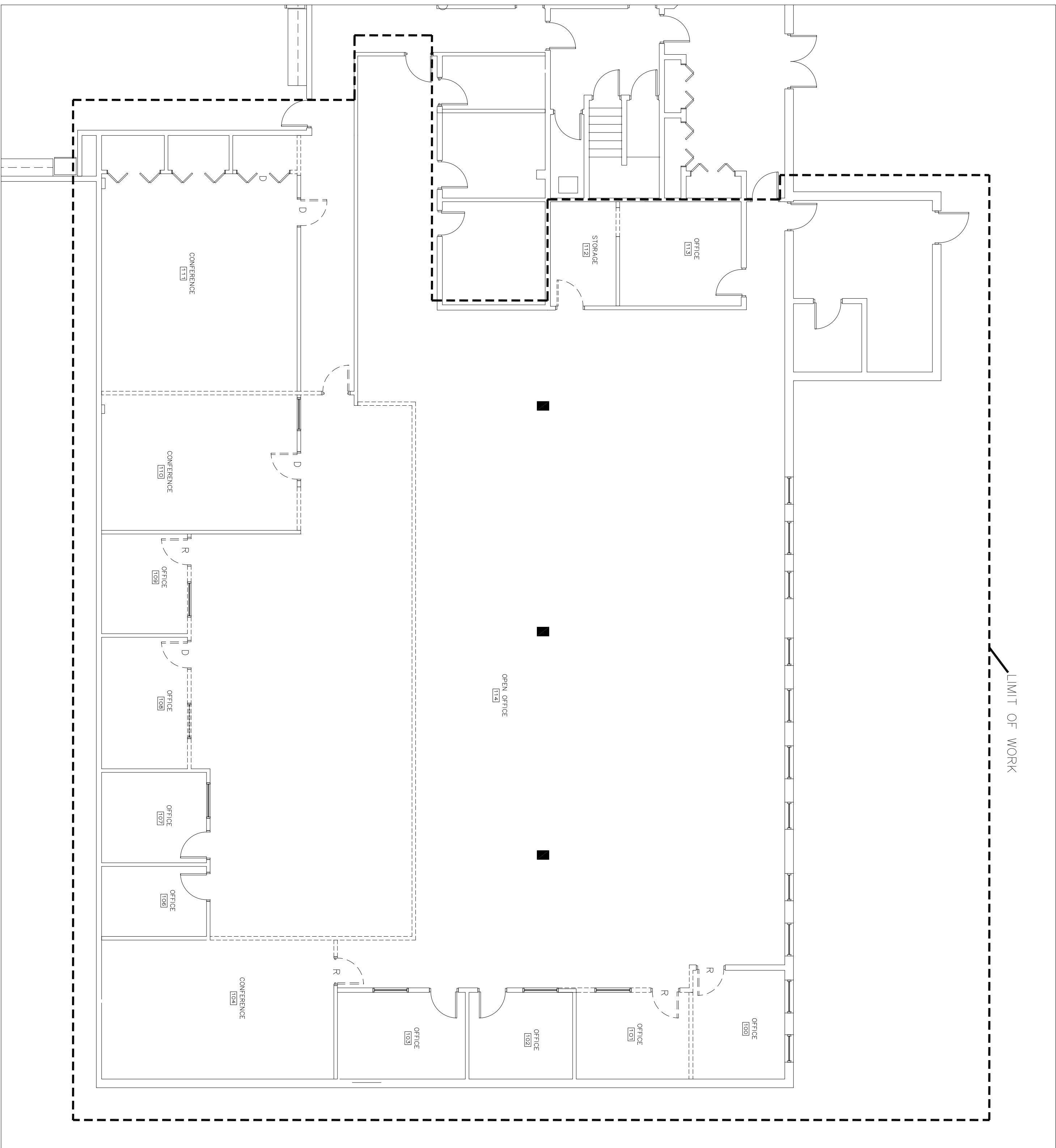

A1 DEMO PLAN
1/8" = 1'-0"

NO	DATE	REVISIONS
1	1/3/17	REVISION

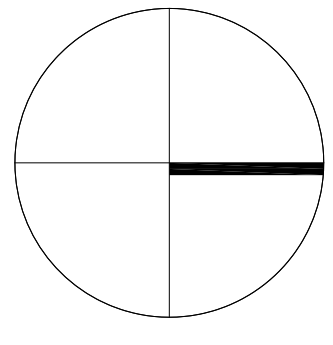

MAINE HEALTH
901 WASHINGTON AVE.
PORTLAND, ME

TITLE
DEMOLITION PLAN

SCALE
1/8" = 1'-0"

DATE
12/4/16

DRAWN BY
JAT

CHECKED BY
-

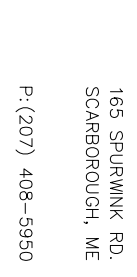

165 SPRINGFIELD RD
SCARBOROUGH, ME
P: (207) 408-9500

A001

16-501