

**PARTIAL PLAN @ WEST ENTRY**  
1/8" = 1'-0"

MARK	SIZE	REINFORCING
F1	1'-3" x 1'-3" x 1'-3"	(6) # EA WAY T & B
F2	4'-6" x 4'-6" x 1'-3"	(4) # EA WAY

**FOOTING SCHEDULE**

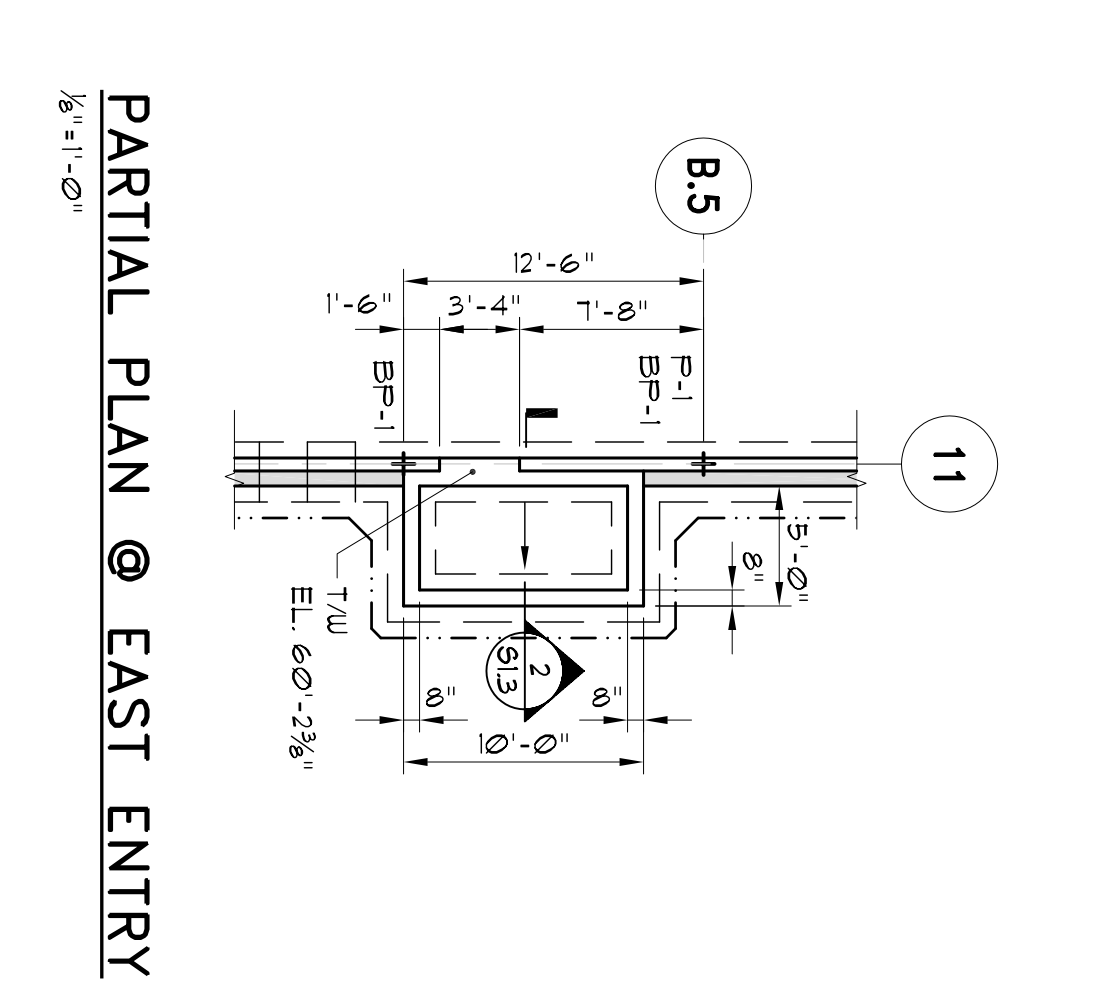
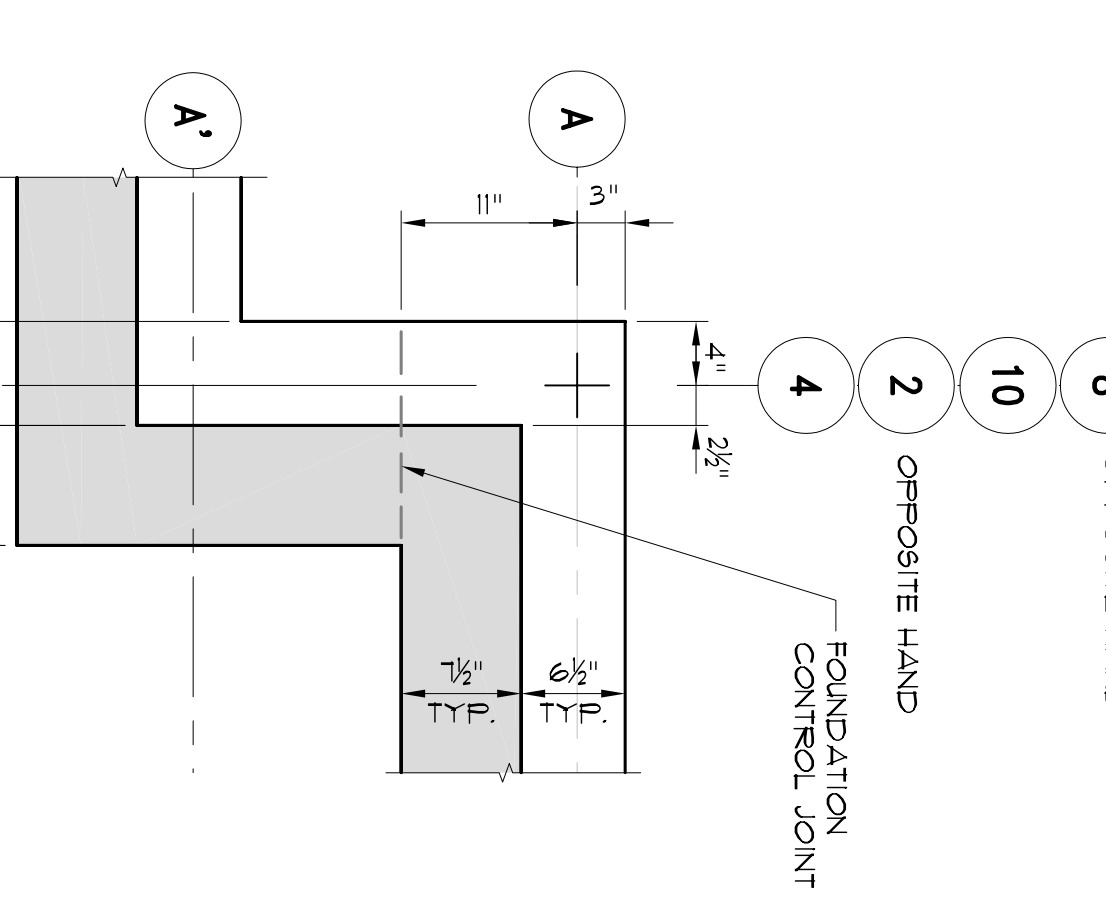
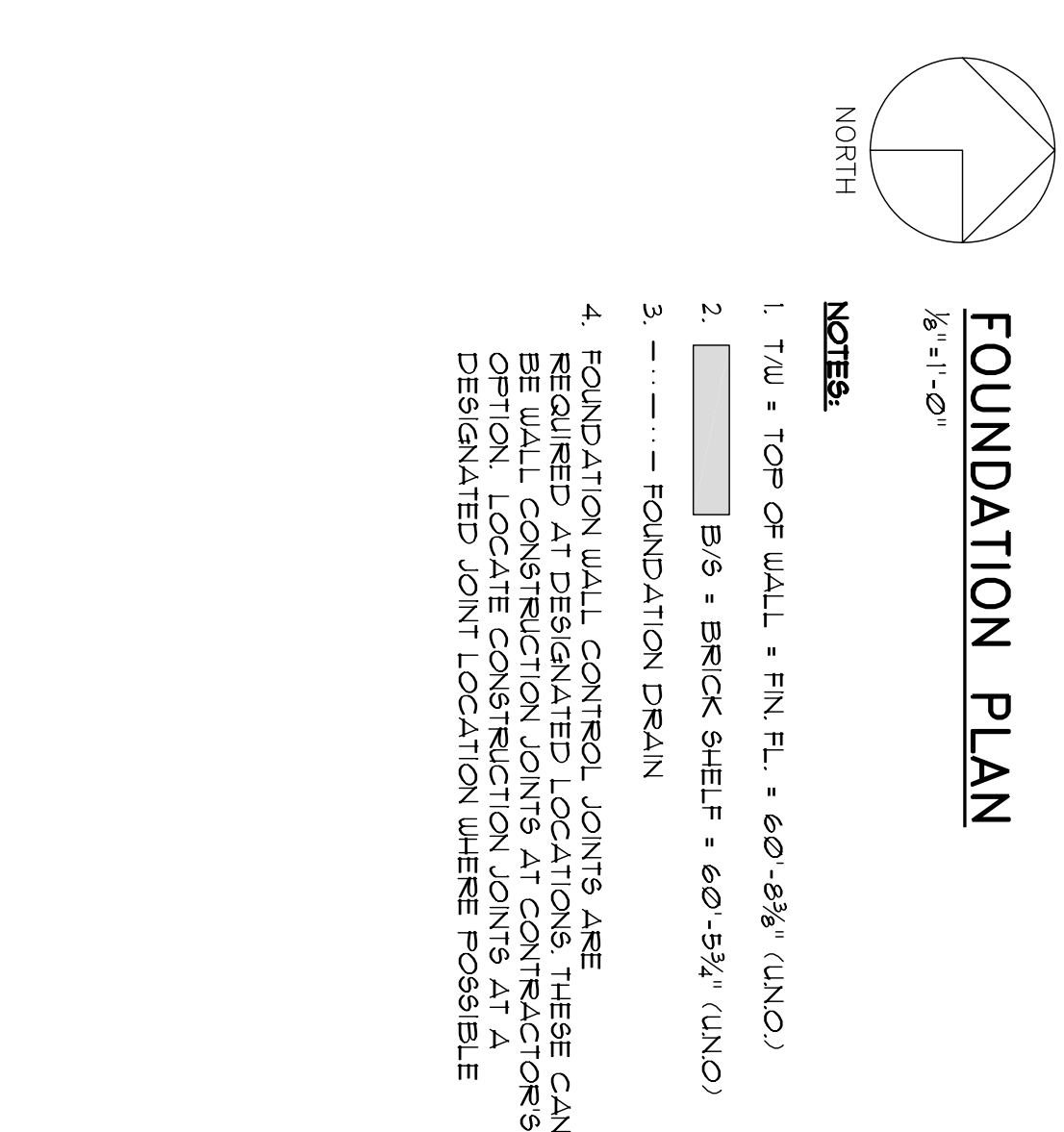
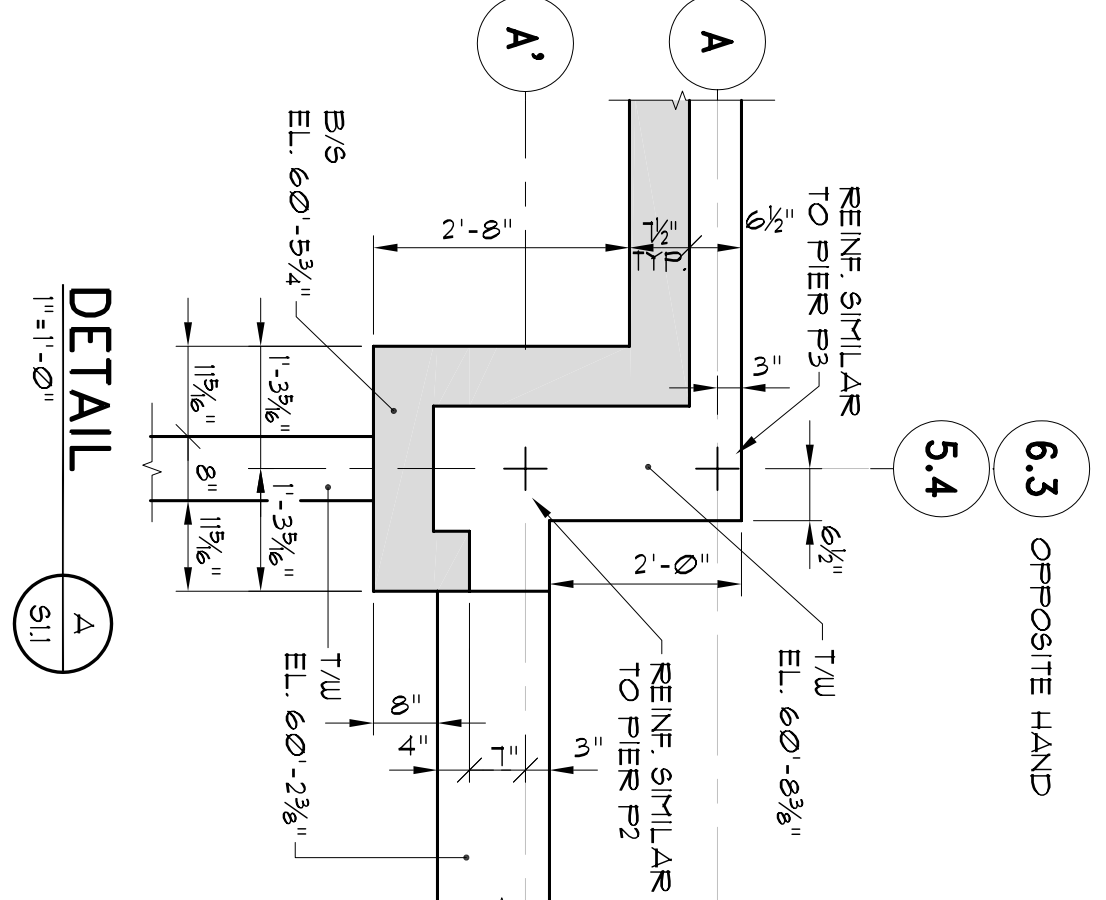

Mark	Date	Description

Sheet Title: FOUNDATION PLAN

**NEW OFFICE BUILDING**  
J.B. BROWN & SONS  
901 WASHINGTON AVENUE  
PORTLAND, MAINE

Project Title: *David K. Pinkham*

STATE OF MAINE  
DAVID K. PINKHAM  
No. 4433

05-11-2011

**PINKHAM AND GREER**  
380 US ROUTE ONE  
FALMOUTH, MAINE

Consultant:  
**HKTA / architects**  
HKTA / architects, inc.  
482 Congress Street, Suite 200  
Portland, Maine 04101  
phone: 207-774-6016  
fax: 207-774-9100  
e-mail: hkta@aol.com

Drawing No. **S-1.1**  
15 of 21

Design Firm