

GENERAL CONTRACTOR

STRUCTURAL ENGINEER

MEP ENGINEER

CLIENT

Spurwink Services
 899 Riverside Street
 Portland, ME 04103

PROJECT
Spurwink Services

901 Washington Ave.
 Portland, ME 04101

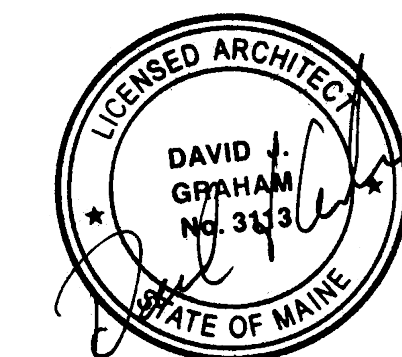

ISSUED FOR PERMIT

INFORMATION

Path: M:/boulos/spurwink

Issue Date: 07.24.14

Drawn By: dijg

Checked By: dijg

Revision:

- 1.
- 2.
- 3.
- 4.

TITLE
PROPOSED PLAN

SCALE
 1/8"=1'-0"

© 2014 Graham Architects. All rights reserved. Information, material, and designs in this document are proprietary to and owned by Graham Architects, and may not be disclosed to any third party, reproduced, posted on a global computer information network, or distributed in any way without the written consent from Graham Architects.

A-2

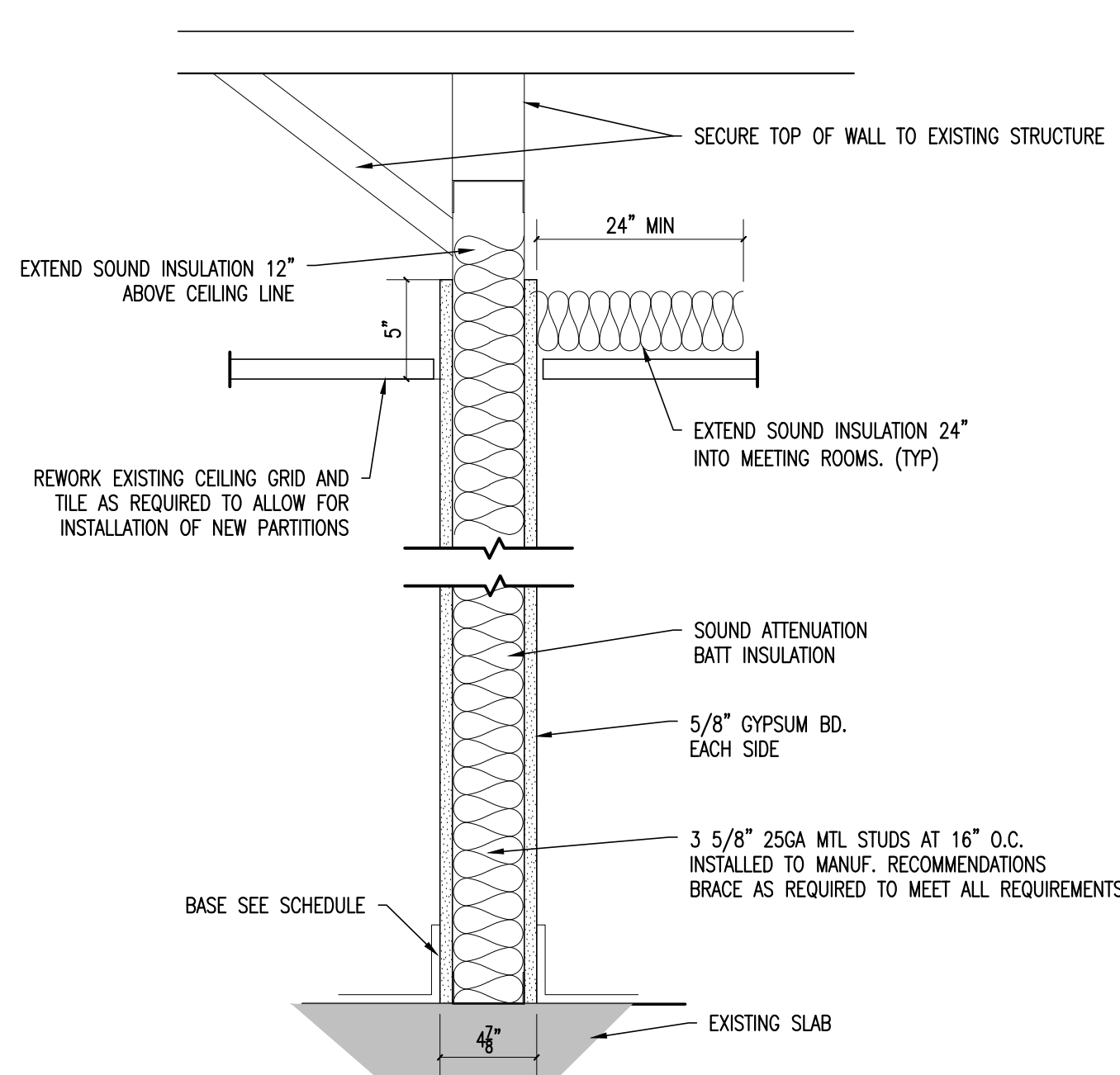
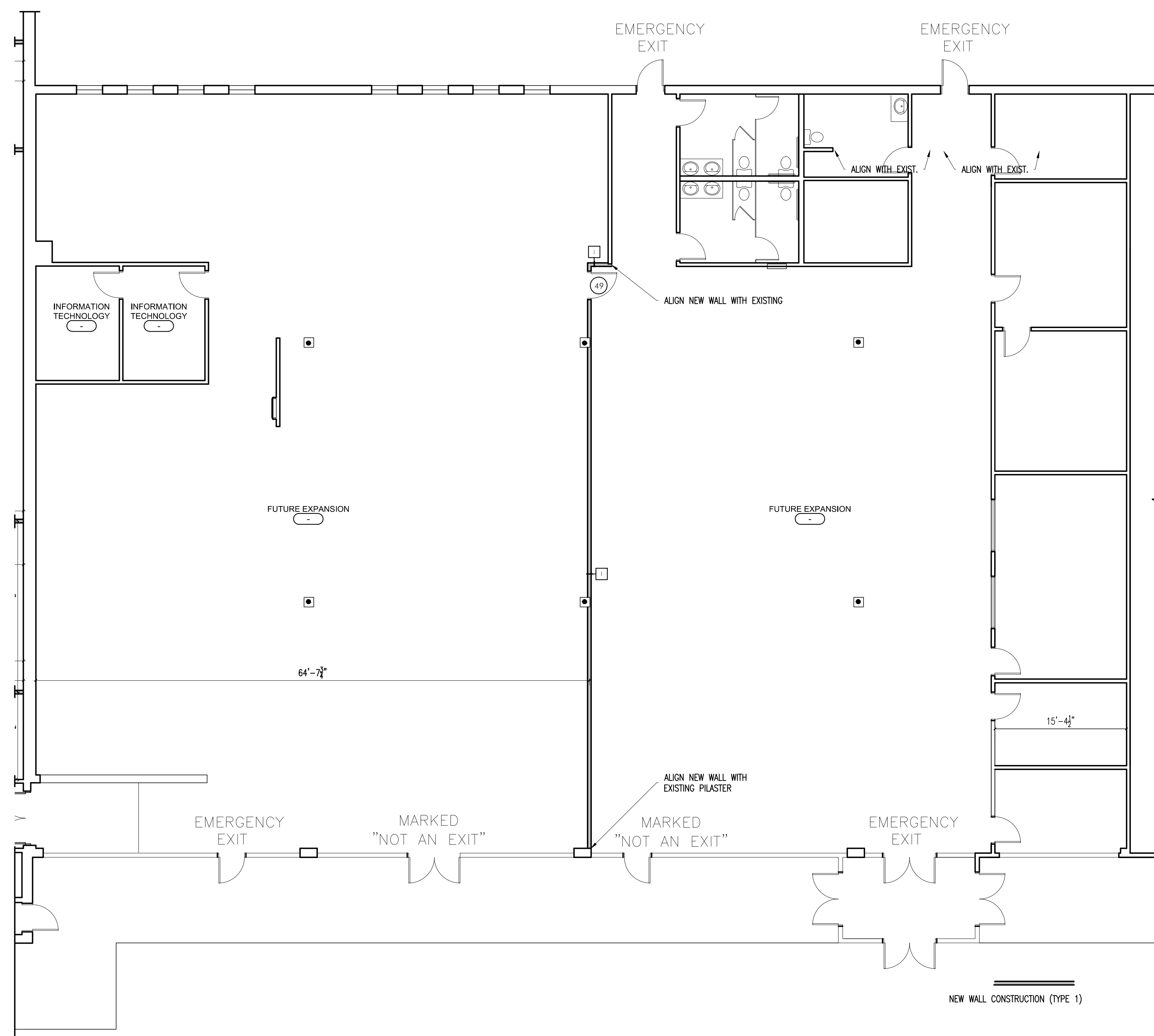

WALL TYPE 1

NOTE: THIS DETAIL IS PROVIDED AS A GENERAL TYPICAL WALL TYPE. SOME PARTITIONS ARE AN EXTENSION OF AN EXISTING WALL. ALL NEW WALLS THAT ARE AN EXTENSIONS OF EXISTING WALLS ARE TO MAINTAIN THE WIDTH OF THE EXISTING WALLS. (TYP)

2 1 1/2" = 1'-0" TYPICAL INTERIOR WALL TYPE

1 1/8" = 1'-0" PROPOSED PLAN

DO NOT SCALE DRAWINGS