

844-854 WASHINGTON AVENUE



Full cut # 920R - Half cut # 9202R - Third cut # 9203R - Fifth cut # 9205R



R5 RESIDENCE ZONE

APPLICATION FOR PERMIT

Class of Building or Type of Structure Third Class
Portland, Maine, Oct. 16, 1957

PERMIT ISSUED
01670
OCT 20 1957
CITY OF PORTLAND

To the INSPECTOR OF BUILDINGS, PORTLAND, MAINE

The undersigned hereby applies for a permit to ~~erect~~ alter repair ~~down~~ish install the following building structure equipment in accordance with the Laws of the State of Maine, the Building Code and Zoning Ordinance of the City of Portland, plans and specifications, if any, submitted herewith and the following specifications:

Location 850 Washington Ave. Within Fire Limits? no Dist. No. _____
 Owner's name and address Willis E Hansen, 850 Washington Ave. Telephone _____
 Lessee's name and address _____ Telephone _____
 Contractor's name and address Robert G Moulton, 122 Mabel St. Telephone _____
 Architect _____ Specifications _____ Plans yes No. of sheets 1
 Proposed use of building 2-car frame garage No. families _____
 Last use _____ No. families _____
 Material frame No. stories 1 Heat _____ Style of roof _____ Roofing _____
 Other building on same lot _____
 Estimated cost \$ 300.00 Fee \$ 2.00

General Description of New Work

~~To erect a concrete slab for garage on above location.~~
 To move existing 2-car frame garage from 130 Auburn St. to above location. 20' x 24'
 slab
 Moving to be done by others
 To move existing 2-car frame garage from 130 Auburn St. to above location

THIS PERMIT DOES NOT INCLUDE THE RIGHT TO MOVE ANY BUILDING THROUGH THE PUBLIC STREETS OF THE CITY

It is understood that this permit does not include installation of heating apparatus which is to be taken out separately by and in the name of the heating contractor. **PERMIT TO BE ISSUED TO** contractor

Details of New Work

Is any plumbing involved in this work? _____ Is any electrical work involved in this work? _____
 Is connection to be made to public sewer? _____ If not, what is proposed for sewage? _____
 Has septic tank notice been sent? _____ Form notice sent? _____
 Height average grade to top of plate _____ Height average grade to highest point of roof _____
 Size, front _____ depth _____ No. stories _____ solid or filled land? _____ earth or rock? _____
 Material of foundation concrete slab Thickness, top _____ bottom _____ cellar _____
 Material of underpinning _____ Height _____ Thickness _____
 Kind of roof _____ Rise per foot _____ Roof covering _____
 No. of chimneys _____ Material of chimneys _____ of lining _____ Kind of heat _____ fuel _____
 Framing lumber—Kind _____ Dressed or full size? _____
 Corner posts _____ Sills _____ Girt or ledger board? _____ Size _____
 Girders _____ Size _____ Columns under girders _____ Size _____ Max. on centers _____
 Studs (outside walls and carrying partitions) 2x4-16" O. C. Bridging in every floor and flat roof span over 8 feet.
 Joists and rafters: 1st floor _____, 2nd _____, 3rd _____, roof _____
 On centers: 1st floor _____, 2nd _____, 3rd _____, roof _____
 Maximum span: 1st floor _____, 2nd _____, 3rd _____, roof _____
 If one story building with masonry walls, thickness of walls? _____ height? _____

If a Garage

No. cars now accommodated on same lot _____, to be accommodated _____ number commercial cars to be accom
 Will automobile repairing be done other than minor repairs to cars habitually stored in the proposed buildi

APPROVED:

Miscellaneous

Will work require disturbing of any tree on a
 Will there be in charge of the above wor
 see that the State and City requirem
 observed? yes

Robert G. Moulton

Signature of owner by:

Robert G. Moulton

INSPECTION COPY

C16-254-1M-Marks

119
1119
Permit No. 57/1670
Location 850 Washington Ave
Owner Willis E. Hanson
Date of permit 10/25/57
Notif. closing-in _____
Insp. closing-in _____
Final Notif. _____
Final Inspn. _____
Cert. of Occupancy issued _____
Staking Out Notice _____
Form Check Notice _____

NOTES

10/24/57 - See item 015
12/6/57 - Work done
C. S. J.

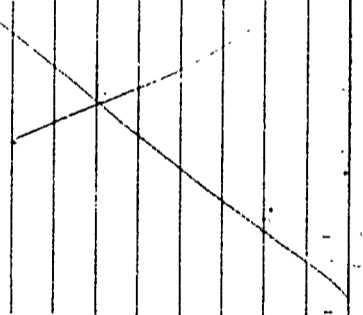

119
1119
Permit No. 57/1670
Location 850 Washington Ave
Owner Willis E. Hanson
Date of permit 10/25/57
Notif. closing-in _____
Insp. closing-in _____
Final Notif. _____
Final Inspn. _____
Cert. of Occupancy issued _____
Staking Out Notice _____
Form Check Notice _____

Memorandum from Department of Building Inspection, Portland, Maine

Oct. 16, 1957

To Commissioner of Public Works
From Inspector of Buildings.

Subject: Moving building from #130 Auburn St. to #850 Washington Ave.

We have application for permit to move 2-car frame garage as above.

We are checking the proposition against Zoning Ordinance and Building Code and will delay issuance of the permit until we hear from you that the permit for moving through the streets is cleared sufficiently. When that point is reached, will you be kind enough to write "OK to issue building permit" on the bottom of this memorandum and return.

Warren McDonald
Inspector of Buildings. *by S. M.*

10/17/57 *BM*
CS-27

Department of Public Works
Ma. Cobb 10/21/57

(Signed) Warren McDonald
Inspector of Buildings



FILL IN AND SIGN WITH INK

APPLICATION FOR PERMIT FOR HEATING, COOKING OR POWER EQUIPMENT

Portland, Maine, December 18, 1952

RECEIVED 1850RD
02346
DEC 18 1952
CITY OF PORTLAND

To the INSPECTOR OF BUILDINGS, PORTLAND, MAINE

The undersigned hereby applies for a permit to install the following heating, cooking or power equipment in accordance with the Laws of Maine, the Building Code of the City of Portland, and the following specifications:

Location 850 Washington Ave. Use of Building Dwelling 2-family No. Stories 2 Building New
Name and address of owner of appliance Willis Hanson, 850 Washington Ave. Existing "
Installer's name and address Harris Oil Co., 202 Commercial St. Telephone 2-8304

General Description of Work

To install forced hot water heat and oil burning equipment in place of existing coal-fired hot water heat (replacement).

IF HEATER, OR POWER BOILER

Location of appliance basement Any burnable material in floor surface or beneath? no
If so, how protected? _____ Kind of fuel? oil
Minimum distance to burnable material, from top of appliance or casing top of furnace 16"
From top of smoke pipe 2' From front of appliance Over 4' From sides or back of appliance Over 3'
Size of chimney flue 9x14 Other connections to same flue none
If gas fired, low vented? _____ Rated maximum demand per hour _____
Will sufficient fresh air be supplied to the appliance to insure proper and safe combustion? yes

IF OIL BURNER

Name and type of burner General Electric Labeled by underwriter's laboratories? yes
Will operator be always in attendance? _____ Does oil supply line feed from top or bottom of tank? bottom
Type of floor beneath burner concrete
Location of oil storage basement Number and capacity of tanks 1-275 gal.
If two 275-gallon tanks, will three-way valve be provided? _____
Will all tanks be more than five feet from any flame? yes How many tanks fire proofed? _____
Total capacity of any existing storage tanks for furnace burners none

IF COOKING APPLIANCE

Location of appliance _____ Any burnable material in floor surface or beneath? _____
If so, how protected? _____ Kind of fuel? _____
Minimum distance to wood or combustible material from top of appliance _____
From front of appliance _____ From sides and back _____ From top of smokepipe _____
Size of chimney flue _____ Other connections to same flue _____
Is hood to be provided? _____ If so, how vented? _____ Forced or gravity? _____
If gas fired, how vented? _____ Rated maximum demand per hour _____

MISCELLANEOUS EQUIPMENT OR SPECIAL INFORMATION

Amount of fee enclosed? 2.00 (\$2.00 for one heater, etc., 50 cents additional for each additional heater, etc., in same building at same time.)

APPROVED:
OK 12.18.52 PMH

Will there be in charge of the above work a person competent to see that the State and City requirements pertaining thereto are observed? yes

Harris Oil Co.

Signature of Installer By:

[Signature]

INSPECTION COPY

PH

120
12-30
Permit No. 52/2343
Location 850 Washington Ave
Owner Walter Johnson
Date of permit 12/18/52
Approved 120-58 P

NOTES
NOT TYPED FOR PERMIT
12-18-52
Walter Johnson
Head

1 Fuel Pipe
2 Vent Pipe
3 Kind of Heat
4 Burner Rigs, & Supports
5 Name & Label
6 Stack Control
7 High Limit Switch
8 Reheat Supply
9 Piping Supplies & Connections
10 Valves in System
11 Capacity of Tank
12 Tank Capacity & Support
13 Tank Dimensions
14 Oil Gun
15 Instruction Card

16
17
18
19
20
21
22
23
24
25
26
27
28
29
30
31
32
33
34
35
36
37
38
39
40
41
42
43
44
45
46
47
48
49
50
51
52
53
54
55
56
57
58
59
60
61
62
63
64
65
66
67
68
69
70
71
72
73
74
75
76
77
78
79
80
81
82
83
84
85
86
87
88
89
90
91
92
93
94
95
96
97
98
99
100

RECEIVED
APR 12 1948
DEPT. OF B.D.C. INSP.
CITY OF PORTLAND

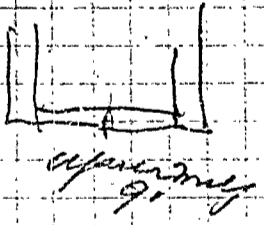
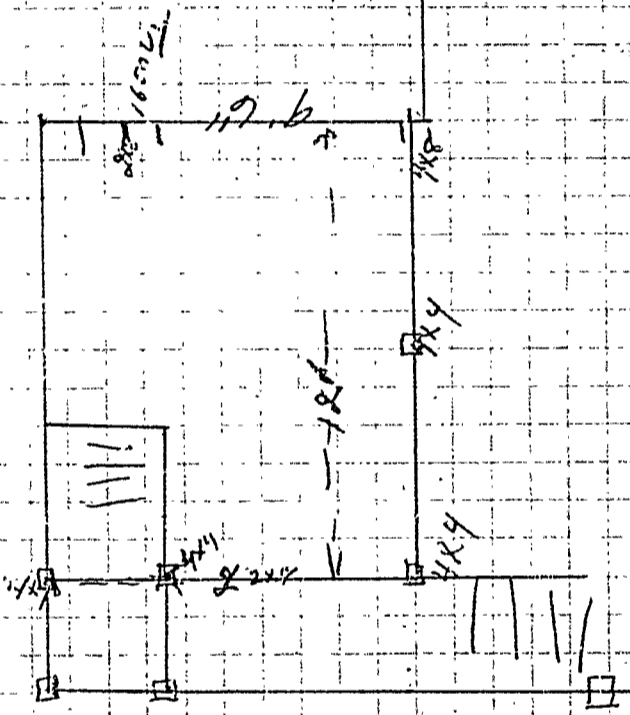

AP 85C Washington Ave.-1

April 14, 1943

Mr. Munson I. Strout
Co. Gray, Maine

Subject: Permit for repair after
fire and rebuilding of 2-story
piazza at 850 Washington Ave.

Dear Sir:

Although the plan filed with your application fails to show clearly just what is proposed, we are issuing the permit based on the following:

1. The fact that cedar posts are being used for a foundation will prevent issuance of a permit for a roof over the piazza at a later date, if one is desired, without changing the foundations to concrete piers.

2. Nothing is shown as to the manner in which the 2x3 floor joists are to be supported on the 4x4 sill and the member carrying second floor. These must be supported on top of the carrying timbers or notched over a 2x3 nailing strip nailed to the side of them.

3. The sills at the first floor level must extend all around the outer edges of the piazza and must be all one piece in cross section, not built up of two pieces.

4. Doubled headers and trimmers are required where opening in second floor framing occurs in the piazza. All parts of the piazza and stairs and platform leading to it are required to have foundations below frost, -4' below grade.

Very truly yours,

Inspector of Buildings

AJS/S

CC: Mr. Samuel Goodey
856 Washington Avenue

It is recommended that you use concrete piers and corner and intermediate posts no less than 4x6 now, so that no great

Munson I. Strout --- 2.

April 14, 1943

change will be necessary if the owner desires later to add a roof or make piazza higher. Concrete piers should be no less than 8 inches square at surface of ground, no less than 10 inches square at bottom of pier, should extend at least 6 inches above the ground as well as 4 feet below and woodwork bearing on piers should be anchored to the piers by metal dowels cast into the concrete or otherwise.



(RC) RESIDENCE ZONE - C
APPLICATION FOR PERMIT

PERMIT ISSUED
00493
APR 14 1948
CITY of PORTLAND

Class of Building or Type of Structure Third Class

Portland, Maine, April 12, 1948

Supersedes appl. March 29, 1948

To the INSPECTOR OF BUILDINGS, PORTLAND, MAINE
The undersigned hereby applies for a permit to ~~erect~~ alter ~~or reconstruct~~ the following building ~~structure~~ ~~plans and specifications, if any, submitted herewith and the following specifications:~~

Location 650 Washington Avenue Within Fire Limits? no Dist. No. _____
Owner's name and address Samuel Goodey, 655 Washington Avenue Telephone _____
Lessee's name and address _____ Telephone _____
Contractor's name and address Munson Strout, 411 Cumberland Avenue Telephone 5-5832
Architect _____ Specifications _____ Plans _____ No of sheets _____
Proposed use of building Dwelling house No. families 2
Last use _____ No. families 2
Material wood No. stories 1 1/2 Heat _____ Style of roof _____ Roofing _____
Other buildings on same lot _____
Estimated cost \$ 400 Fee \$ 1.00

General Description of New Work

To demolish 2-car garage damaged by fire.
To cover all roof of house with asphalt Class C. Und. Lab., fire damage.
To demolish existing 2-story rear side piazza and rebuild, 12' x 9' 6", no roof.

Permit Issued with Letter

CERTIFICATE OF OCCUPANCY
REQUIREMENT IS WAIVED

It is understood that this permit does not include installation of heating apparatus which is to be taken out separately by and in the name of the heating contractor. Permit to be issued to Munson I. Strout

Details of New Work

Is any plumbing involved in this work? _____ Is any electrical work involved in this work? _____
Height average grade to top of plate _____ Height average grade to highest point of roof _____
Size, front depth _____ No. stories _____ solid or filled land? _____ earth or rock? _____
Material of foundation cedar posts to sill Thickness, top _____ bottom _____ cellar _____
Material of underpinning _____ Height _____ Thickness _____
Kind of roof _____ Rise per foot _____ Roof covering _____
No. of chimneys _____ Material of chimneys _____ of lining _____ Kind of heat _____ fuel _____
Framing lumber kn _____ Dressed or full size? _____
Corner posts _____ Sills 4x8 on edge _____ Girt or ledger board? _____ Size _____
Girders _____ Columns under girders _____ Size _____ Max. on centers _____
Studs (outside walls and carrying partitions) 2x4-16" O. C. Bridging in every floor and flat roof span over 8 feet
Joists and rafters: 1st floor 2x8 2nd 2x8 3rd _____, roof _____
On centers: 1st floor 16" 2nd 16" 3rd _____, roof _____
Maximum span: 1st floor 12' 2nd 12' 3rd _____, roof _____
If one story building with masonry walls, thickness of walls? _____ height? _____

If a Garage

No. cars now accommodated on same lot _____, to be accommodated _____ number commercial cars to be accommodated _____
Will automobile repairing be done other than minor repairs to cars habitually stored in the proposed building? _____

Miscellaneous

Will work require disturbing of any tree on a public street? no
Will there be in charge of the above work a person competent to see that the State and City requirements pertaining thereto are observed? yes

APPROVED:

Signature of owner by: Munson Strout
Samuel Goodey



(RC) RESIDENCE ZONE - C

APPLICATION FOR PERMIT

Class of Building or Type of Structure Third Class

Portland, Maine, March 29, 1948

To the INSPECTOR OF BUILDINGS, PORTLAND, MAINE

after fire

The undersigned hereby applies for a permit to ~~repair~~ ^{repair} ~~the~~ ^{the} following building structure equipment in accordance with the Laws of the State of Maine, the Building Code and Zoning Ordinance of the City of Portland, plans and specifications, if any, submitted herewith and the following specifications:

Location 850 Washington Avenue Within Fire Limits? no Dist. No. _____

Owner's name and address Samuel Goodey, 856 Washington Avenue Telephone _____

Lessee's name and address _____ Telephone _____

Contractor's name and address Munson Strout, 477 Cumberland Avenue Telephone 6-5532

Architect _____ Specifications _____ Plans _____ No of sheets _____

Proposed use of building Dwelling house No. families 2

Last use " " No. families 2

Material wood No. stories 2 1/2 Heat _____ Style of roof _____ Roofing _____

Other buildings on same lot _____

Estimated cost \$ 250 Fee \$ 1.00

General Description of New Work:

To repair after fire without any alterations.
To cover roof of ell with Asphalt shingles, Class C, Und. Lab.

Superseded

CERTIFICATE OF OCCUPANCY
REQUIREMENT IS WAIVED

It is understood that this permit does not include installation of heating apparatus which is to be taken out separately by and in the name of the heating contractor. Permit to be issued to Munson Strout

Details of New Work

Is any plumbing involved in this work? _____ Is any electrical work involved in this work? _____

Height average grade to top of plate _____ Height average grade to highest point of roof _____

Size, front _____ depth _____ No. stories _____ solid or filled land? _____ earth or rock? _____

Material of foundation _____ Thickness, top _____ bottom _____ cellar _____

Material of underpinning _____ Height _____ Thickness _____

Kind of roof _____ Rise per foot _____ Roof covering _____

No. of chimneys _____ Material of chimneys _____ of lining _____ Kind of heat _____ fuel _____

Framing lumber—Kind _____ Dressed or full size? _____

Corner posts _____ Sills _____ Joint or ledger board? _____ Size _____

Girders _____ Size _____ Column under girders _____ Size _____ Max. on centers _____

Studs (outside walls and carrying partitions) 2x4-16" O. C. Bridging in every floor and flat roof span over 8 feet.

Joists and rafters: 1st floor _____, 2nd _____, 3rd _____, roof _____

On centers: 1st floor _____, 2nd _____, 3rd _____, roof _____

Maximum span: 1st floor _____, 2nd _____, 3rd _____, roof _____

If one story building with masonry walls, thickness of walls? _____ height? _____

If a Garage

No. cars now accommodated on same lot _____, to be accommodated _____ number commercial cars to be accommodated _____
Will automobile repairing be done other than minor repairs to cars habitually stored in the proposed building? _____

APPROVED:

Miscellaneous

Will work require disturbing of any tree on a public street? no
Will there be in charge of the above work a person competent to see that the State and City requirements pertaining thereto are observed? yes

Samuel Goodey

Signature of owner by: Munson Strout

INSPECTION COPY



(R) GENERAL RESIDENCE ZONE

APPLICATION FOR PERMIT

0513

PERMIT ISSUED

Class of Building or Type of Structure Third Class

Portland, Maine, April 23, 1941 APR 26 1941

To the INSPECTOR OF BUILDINGS, PORTLAND, ME.

The undersigned hereby applies for a permit to erect alter install the following building structure equipment in accordance with the Laws of the State of Maine, the Building Code of the City of Portland, plans and specifications, if any, submitted herewith and the following specifications:

Location 850 Washington Avenue Within Fire Limits? no Dist. No. _____
Owner's or lessee's name and address Samuel Goddy, 856 Washington Avenue Telephone _____
Contractor's name and address F. E. Philbr, Cumberland R.F.D.#1 Telephone Cumberland 82-12
Architect _____ Plans filed no No. of sheets _____
Proposed use of building 2 car garage No. families _____
Other buildings on same lot _____
Estimated cost \$ 15. Fee \$.25

Description of Present Building to be Altered

Material wood No. stories 2 Heat no Style of roof hip Roofing asphalt
Last use 2 car garage No. families _____

General Description of New Work

To cut in one new double door in front of building 8' opening, 4x6 header

It is understood that this permit does not include installation of heating apparatus which is to be taken out separately by and in the name of the heating contractor.

Details of New Work

Is any plumbing work involved in this work? _____
Is any electrical work involved in this work? _____ Height average grade to top of plate _____
Size, front _____ depth _____ No. stories _____ Height average grade to highest point of roof _____
To be erected on solid or filled land? _____ earth or rock? _____
Material of foundation _____ Thickness, top _____ bottom _____ cellar _____
Material of underpinning _____ Height _____ Thickness _____
Kind of roof _____ Rise per foot _____ Roof covering _____
No. of chimneys _____ Material of chimneys _____ of lining _____
Kind of heat _____ Type of fuel _____ Is gas fitting involved? _____
Framing lumber—Kind _____ Dressed or full size? _____
Corner posts _____ Sills _____ Girt or ledger board? _____ Size _____
Material columns under girders _____ Size _____ Max. on centers _____
Studs (outside walls and carrying partitions) 2x4-10" O. C. Girders 6x8 or larger Bridging in every floor and flat roof span over 8 feet: Sills and corner posts all one piece in cross section.
Joists and rafters: 1st floor _____, 2nd _____, 3rd _____, roof _____
On centers: 1st floor _____, 2nd _____, 3rd _____, roof _____
Maximum span: 1st floor _____, 2nd _____, 3rd _____, roof _____
If one story building with masonry walls, thickness of walls? _____ height? _____

If a Garage

No. cars now accommodated on same lot 2 to be accommodated 2
Total number commercial cars to be accommodated none
Will automobile repairing be done other than minor repairs to cars habitually stored in the proposed building? no

Miscellaneous

Will above work require removal or disturbing of any shade tree on a public street? no
Will there be in charge of the above work a person competent to see that the State and City requirements pertaining thereto are observed? yes

INSPECTION COPY _____ Signature of owner Samuel Goddy
F. E. Philbr

Permit No. 41/543
 Location 850 Washington Ave
 Owner Samuel Grider
 Date of permit 4/26/41
 Notif. closing-in _____
 Inspn. closing-in _____
 Final Notif. _____
 Final Inspn. 5/3/41
 Cert. of Occupancy issued None

NOTES
5/3/41 - Work done - ggs
~~SECTION FOR PERMIT~~
~~SECTION FOR PERMIT~~

No.	Description of Work	Inspector	Date	Remarks
1	Work done - ggs	Inspector	5/3/41	Work done - ggs
2				
3				
4				
5				
6				
7				
8				
9				
10				
11				
12				
13				
14				
15				
16				
17				
18				
19				
20				
21				
22				
23				
24				
25				
26				
27				
28				
29				
30				
31				
32				
33				
34				
35				
36				
37				
38				
39				
40				
41				
42				
43				
44				
45				
46				
47				
48				
49				
50				



FILL IN COMPLETELY AND SIGN WITH INK

PERMIT ISSUE

Permit No. 1734

APPLICATION FOR PERMIT FOR HEATING, COOKING OR POWER EQUIPMENT

Portland, Maine, October 13, 1932

To the INSPECTOR OF BUILDINGS, PORTLAND, ME.

The undersigned hereby applies for a permit to install the following heating, cooking or power equipment in accordance with the Laws of Maine, the Building Code of the City of Portland, and the following specifications:

Location 856 Washington Avenue Use of Building dwelling house
Name and address of owner Samuel Gooddy, 856 Washington Ave. Ward 9
Contractor's name and address H. J. Maxia Higgins, 69 West St. Telephone P 4152

General Description of Work

To install Oil Burning Equipment

IF HEATER, POWER BOILER OR COOKING DEVICE

Is heater or source of heat to be in cellar? yes If not, which story Kind of Fuel concrete
Material of supports of heater or equipment (concrete floor or what kind) concrete
Minimum distance to wood or combustible material, from top of boiler or casing top of furnace,
from top of smoke pipe, from front of heater, from sides or back of heater.

IF OIL BURNER

Name and type of burner Laco Labeled and approved by Underwriters' Laboratories? yes
Will operator be always in attendance? basement Type of oil feed (gravity or pressure) gravity
Location oil storage No. and capacity of tanks 1 - 275 gal.
Will all tanks be more than seven feet from any flame? yes How many tanks fireproofed?

Amount of fee enclosed? 1.00 (\$1.00 for one heater, etc., 50 cents additional for each additional heater, etc., in same building at same time.)

INSPECTION COPY

Signature of contractor

Handwritten signature of H. J. Maxia Higgins

NOTIFICATION BEFORE LEAVING OR CLOSING IN IS WAIVED

CERTIFICATE OF OCCUPANCY REQUIREMENT IS WAIVED

Handwritten initials and date: J.C. [unclear] 10/13/32

Handwritten initials: BOK

Ward 9 Permit No. 32/1734
 Location 856 Washington Ave
 Owner Samuel Goodey
 Date of permit 10/13/32.
 Notif. closing-in _____
 Inspn. closing-in _____
 Final Notif. 10/24/32. O.T. O.C.
 Final Inspn. 10/26/32.
 Cert. of Occupancy issued _____

NOTES

Moore & Kling Fusible Valve

- 1. Kind of heat Steam
- 2. Label _____
- 3. Anti-siphon _____
- 4. Oil storage _____
- 5. Tank distance _____
- 6. Vent pipe _____
- 7. Fill pipe _____
- 8. Gauge _____
- 9. Rigidity _____
- 10. Feed safety _____
- 11. Pipe sizes & material _____
- 12. Control valve _____
- 13. Anti vent _____
- 14. Temp or pressure safety _____
- 15. Instruction card _____

10/26/32
 There is a leakage of oil around
 new tank and also

near burner. For automatic
 shutoff valve in feed
 line, valve looks like
 manually operated
 valve. O.C.

10/27/32. Mr Higgins will
 attend to leaks, said
 valve near tank is a
 Moore and Kling fusible
 valve.

Mr Higgins has some
 of these valves on order
 and will bring one in
 for a test when they
 arrive. O.C.

12/1/32. Mr. Higgins says
 leaks have been
 taken care of. Will
 change out automatic
 valve by 12/20/32.

This is an "N L"

1/5/33. Could not get in. O.C.

1/5/33. Valve has not been
 changed. Talked with Mr
 Higgins and he will watch
 tank so as to change it
 when empty. O.C.

1/13/33. Called Mr Goodey and
 he will see Mr Higgins. Tank
 about 1/2 full at this time ac-
 cording to Mr Goodey. O.C.



FILL IN COMPLETELY AND SIGN WITH INK

APPLICATION FOR PERMIT FOR HEATING, COOKING OR POWER EQUIPMENT

Permit No. _____

To the INSPECTOR OF BUILDINGS, PORTLAND, ME.

Portland, Maine, May 8, 1931

The undersigned hereby applies for a permit to install the following heating, cooking or power equipment in accordance with the Laws of Maine, the Building Code of the City of Portland, and the following specifications:

Location 66 Waterville Street

Use of Building Dwelling house

Name and address of owner Mrs. Helen Howard,

Ward 2

Contractor's name and address Thomes Mfg. Co. 8 Homestead Ave. So. Portl Telephone F 3804-M

General Description of Work

To install steam heating system

IF HEATER, POWER BOILER OR COOKING DEVICE

Is heater or source of heat to be in cellar? yes If not, which story _____ Kind of Fuel _____
Material of supports of heater or equipment (concrete floor or what kind) concrete
Minimum distance to wood or combustible material, from top of boiler or casing top of furnace, 30"
from top of smoke pipe 18", from front of heater 5' from sides or back of heater 4'

NOTIFICATION BEFORE LATHING OR CLOSING IN IS WAIVED.
CERTIFICATE OF OCCUPANCY REQUIREMENTS WAIVED.

IF OIL BURNER

Name and type of burner _____ Approved by Underwriters' Laboratories? _____
Location oil storage _____ No. and capacity of tanks _____
Will all tanks be more than seven feet from any flame? _____ How many tanks fireproofed? _____

Amount of fee enclosed? 1.00 (\$1.00 for one heater, etc., 50 cents additional for each additional heater, etc., in same building at same time.)

Signature of contractor Thomes Mfg. Co. m E J h o m e s

ORIGINAL

Whech



Location, ownership and detail must be correct, complete and legible. Separate application required for every building. Plans must be filed with this application.

APPLICATION FOR PERMIT TO BUILD

(3D CLASS BUILDING)

Portland Me., April 29, 1918 19

To THE
INSPECTOR OF BUILDINGS:

The undersigned hereby applies for a permit to build, according to the following Specifications:—

Location 852 Washington Ave. Wd. 9

Name of owner is? Samuel Goodey Address 852 Washington Ave.

Name of mechanic is? Howard Hamilton " 14 Dartmouth St.

Name of architect is? " " "

Proposed occupancy of building (purpose)? private garage

If a dwelling or tenement house, for how many families? _____

Are there to be stores in lower story? _____ No. _____

Size of lot, No. of feet front? _____; No. of feet rear? _____; No. of feet deep? _____

Size of building, No. of feet front? 18; No. of feet rear? _____; No. of feet deep? 22 ft.

No. of stories, front? one; rear? _____

No. of feet in height from the mean grade of street to the highest part of the roof? 18 ft.

Distance from lot lines, front? 50 feet; side? 20 feet; side? 100 feet; rear? 100 feet

Firestop to be used? and twelve feet from any building

Will the building be erected on solid or filled land? _____

Will the foundation be laid on earth, rock, or piles? _____

If on piles, No. of rows? _____ distance on centres? _____ length of? _____

Diameter, top of? _____ diameter, bottom of? _____

Size of posts? _____

" girts? _____

" floor timbers? 1st floor _____, 2d _____, 3d _____, 4th _____

O. C. " " " " _____, " _____, " _____, " _____

Span " " " " _____, " _____, " _____, " _____

Braces, how put in? _____

Building, how framed? _____

Material of foundation? posts thickness of? _____ laid with mortar? _____

Underpinning, material of? _____ height of? _____ thickness of? _____

Will the roof be flat, pitch, mansard, or hip? hip Material of roofing? shingles

Will the building be heated by steam, furnaces, stoves or grates? None Will the flues be lined? _____

Will the building conform to the requirements of the law? Yes

No. of brick walls? _____ and where placed? _____

Means of egress? _____

Plans must be submitted in duplicate, one set to be filed with the Department and the duplicate set thereof (bearing the approval of the Inspector of Buildings) shall be kept on the work and exhibited on demand.

PERMIT MUST BE RECEIVED BEFORE BEGINNING WORK.

If the building is to be occupied as a Tenement House, give the following particulars:

What is the height of cellar or basement? _____

What will be the clear height of first story? _____ second? _____ third? _____

State what means of egress is to be provided? _____

_____ Scuttle and stepladder to roof? _____

Estimated Cost,

\$ 250.00

Signature of owner or authorized representative,

Howard S Hamilton

Address,

Plans submitted? _____

Received by? _____

1918 .

No. 5266

APPLICATION FOR
PERMIT TO BUILD 3d CLASS BUILDING

LOCATION

No. 652 Washington Avenue

844-54

Ward 9

Inspector.

CONDITIONS

X

PERMIT GRANTED

April 30, 1918 191

Permit filled out by M.M.F.

Permit number 5266

Plan number

#

FINAL REPORT

191

Has the work been completed in accordance with
this application and plans filed and approved?

Law been violated?

Nature of violation?

X

Violation removed when? 191

Estimated cost of building, etc., \$

Building Inspector.

APPROVAL OF PLAN

Supervisor of



Location, ownership and detail must be correct, complete and legible. Separate application required for every building. Plans must be filed with this application.

Application for Permit to Build

(3d CLASS BUILDING)

Portland, Me., November 2, 1917 19

To THE INSPECTOR OF BUILDINGS:

The undersigned hereby applies for a permit to build, according to the following Specifications:—

Plans must be submitted in duplicate, one set to be filed with the Department and the duplicate set thereof (bearing the approval of the Inspector of Buildings) shall be kept on the work and exhibited on demand

PERMIT MUST BE RECEIVED BEFORE BEGINNING WORK.

Location, ... 852 Washington Ave. Wd. 9
 Name of owner is? Samuel Goodey Address, 850 Washington Ave.
 Name of mechanic is? Howard S. Hamilton " 14 Darlmouth Street
 Name of architect is? None " "
 Proposed occupancy of building (purpose)? dwelling
 If a dwelling or tenement house, for how many families? one
 Are there to be stores in lower story? No.
 Size of lot, No. of feet front? 50; No. of feet rear?; No. of feet deep? 200
 Size of building, No. of feet front? 24; No. of feet rear?; No. of feet deep? 28
 No. of stories, front? 1 1/2; rear?
 No. of feet in height from the mean grade of street to the highest part of the roof? 20 ft.
 Distance from lot lines, front? feet; side? feet; side? feet; rear? feet
 Firestop to be used? Yes. (wood)
 Will the building be erected on solid or filled land? solid
 Will the foundation be laid on earth, rock, or piles? earth
 If on piles, No. of rows? distance on centres? length of?
 Diameter, top of? diameter, bottom of?
 Size of posts? 4 x 6 Sills 4 x 8 Studding 2 x 4 16" O.C. Roof rafters 2 x 6 24" O.C.
 " girts? ledger board 1 x 6 Girder 6 x 8
 " floor timbers? 1st floor 2 x 8 2d 2 x 8 3d 4th
 O. C. " " " 16" " 16" "
 Span " " " 14 ft. " "
 Braces, how put in?
 Building, how framed?
 Material of foundation? concrete thickness of? 12" laid with mortar?
 Underpinning, material of? brick height of? 32" thickness of? 8"
 Will the roof be flat, pitch, mansard, or hip? pitch Material of roofing? shingles
 Will the building be heated by steam, furnaces, stoves or grates? steam Will the flues be lined? Yes
 Will the building conform to the requirements of the law? Yes
 No. of brick walls? and where placed?
 Means of egress? one stairway and two doors

If the building is to be occupied as a Tenement House, give the following particulars:

What is the height of cellar or basement?
 What will be the clear height of first story? second? third?
 State what means of egress is to be provided? Scuttle and stepladder to roof?

Estimated Cost,
 \$ 2200.00

Signature of owner or author-
 ized representative,

Address,

Howard S. Hamilton

Plans submitted? Received by?

1917. ✓

No. 5209.....

**APPLICATION FOR
PERMIT TO BUILD 3d CLASS BUILDING**

LOCATION

No. 852 Washington Ave.
84454

Ward ...9

C. A. Hanson
Inspector

CONDITIONS

PERMIT GRANTED

November 2, 1917

Permit filed out by M. H. Fernald

Permit number... 5209

Plan number.....

FINAL REPORT

Has the work been completed in accordance with
this application and plans filed and approved?191

Law been violated?

Nature of violation?

Violation removed when?191

Estimated cost of building, etc., \$.....

Building Inspector.

APPROVAL OF PLANS

Supervisor of Plans

Four
Car
Pla
If
S

⊕

112



APPLICATION FOR PERMIT
DEPARTMENT OF BUILDING INSPECTIONS SERVICES
ELECTRICAL INSTALLATIONS

Date 3/4/91, 19
 Receipt and Permit number 01928

To the CHIEF ELECTRICAL INSPECTOR, Portland, Maine:
 The undersigned hereby applies for a permit to make electrical installations in accordance with the laws of
 Maine, the Portland Electrical Ordinance, the National Electrical Code and the following specifications:

LOCATION OF WORK: 850 Washington Ave
 OWNER'S NAME: Greg Merrill ADDRESS: Ptld

	FEES
OUTLETS:	
Receptacles _____ Switches _____ Plugmold _____ ft. TOTAL _____	
FIXTURES: (number of)	
Incandescent _____ Flourescent _____ (not strip) TOTAL _____	
Strip Flourescent _____ ft. _____	
SERVICES:	
Overhead <input checked="" type="checkbox"/> Underground _____ Temporary _____ TOTAL amperes <u>200</u> ..	15.00
METERS: (number of) <u>3</u> ..	3.00
MOTORS: (number of)	
Fractional _____	
1 HP or over _____	
RESIDENTIAL HEATING:	
Oil or Gas (number of units) _____	
Electric (number of rooms) _____	
COMMERCIAL OR INDUSTRIAL HEATING:	
Oil or Gas (by a main boiler) _____	
Oil or Gas (by separate units) _____	
Electric Under 20 kws _____ Over 20 kws _____	
APPLIANCES: (number of)	
Ranges _____ Water Heaters _____	
Cook Tops _____ Disposals _____	
Wall Ovens _____ Dishwashers _____	
Dryers _____ Compactors _____	
Fans _____ Others (denote) _____	
TOTAL _____	
MISCELLANEOUS: (number of)	
Branch Panels _____	
Transformers _____	
Air Conditioners Central Unit _____	
Separate Units (windows) _____	
Signs 20 sq. ft. and under _____	
Over 20 sq. ft. _____	
Swimming Pools Above Ground _____	
In Ground _____	
Fire/Burglar Alarms Residential _____	
Commercial _____	
Heavy Duty Outlets, 220 Volt (such as welders) 30 amps and under _____	
over 30 amps _____	
Circus, Fairs, etc. _____	
Alterations to wires _____	
Repairs after fire _____	
Emergency Lights, battery _____	
Emergency Generators _____	

INSTALLATION FEE DUE: _____
 FOR ADDITIONAL WORK NOT ON ORIGINAL PERMIT DOUBLE FEE DUE: 18.00
 FOR REMOVAL OF A "STOP ORDER" (304-16.b)
 TOTAL AMOUNT DUE: 18.00

INSPECTION:
 Will be ready on 3/6/ - pm, 1991; or Will Call _____
CONTRACTOR'S NAME: J W Cassidy & Sns
ADDRESS: 21 Hodgkins St; Ptld
TEL.: 774-5478
MASTER LICENSE NO.: #4230 **SIGNATURE OF CONTRACTOR:** [Signature]
LIMITED LICENSE NO.: _____

INSPECTOR'S COPY — WHITE
 OFFICE COPY — CANARY
 CONTRACTOR'S COPY — GREEN

