

1674.75 50% of 1st floor
 168.00
 48
 84
 1374.75 left

Building # 4
 168# 7' x 21' dormer permit # 05-1467 (plans and 8' x 21') - unit # 6
 48# 7' x 12' dormer permit # 06-0179 (4' x 12' new area) - unit # 6
 84# 7' x 21' dormer permit # 06-0178 (4' x 21' new area) - unit # 9

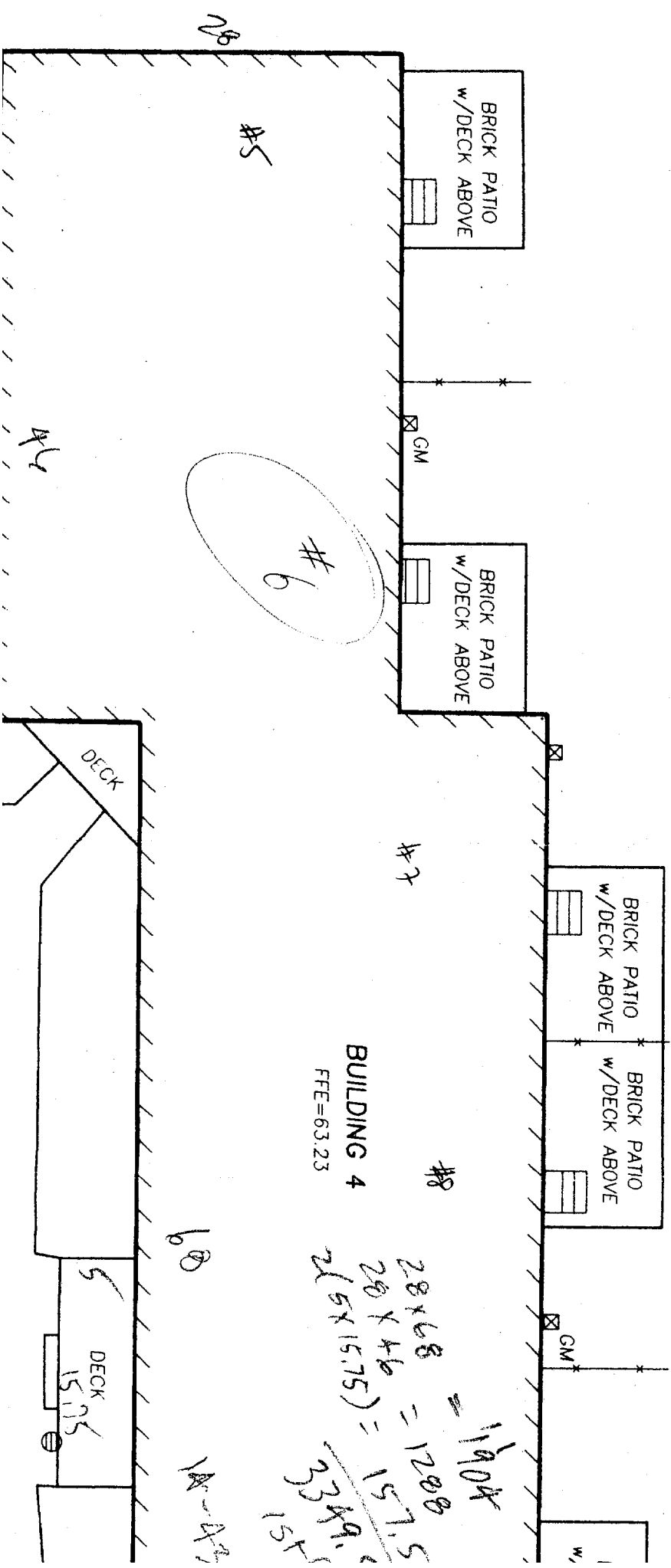

> 300 ft

836 Washington Ave

UNIT 6

Side View

1st floor

318-7174

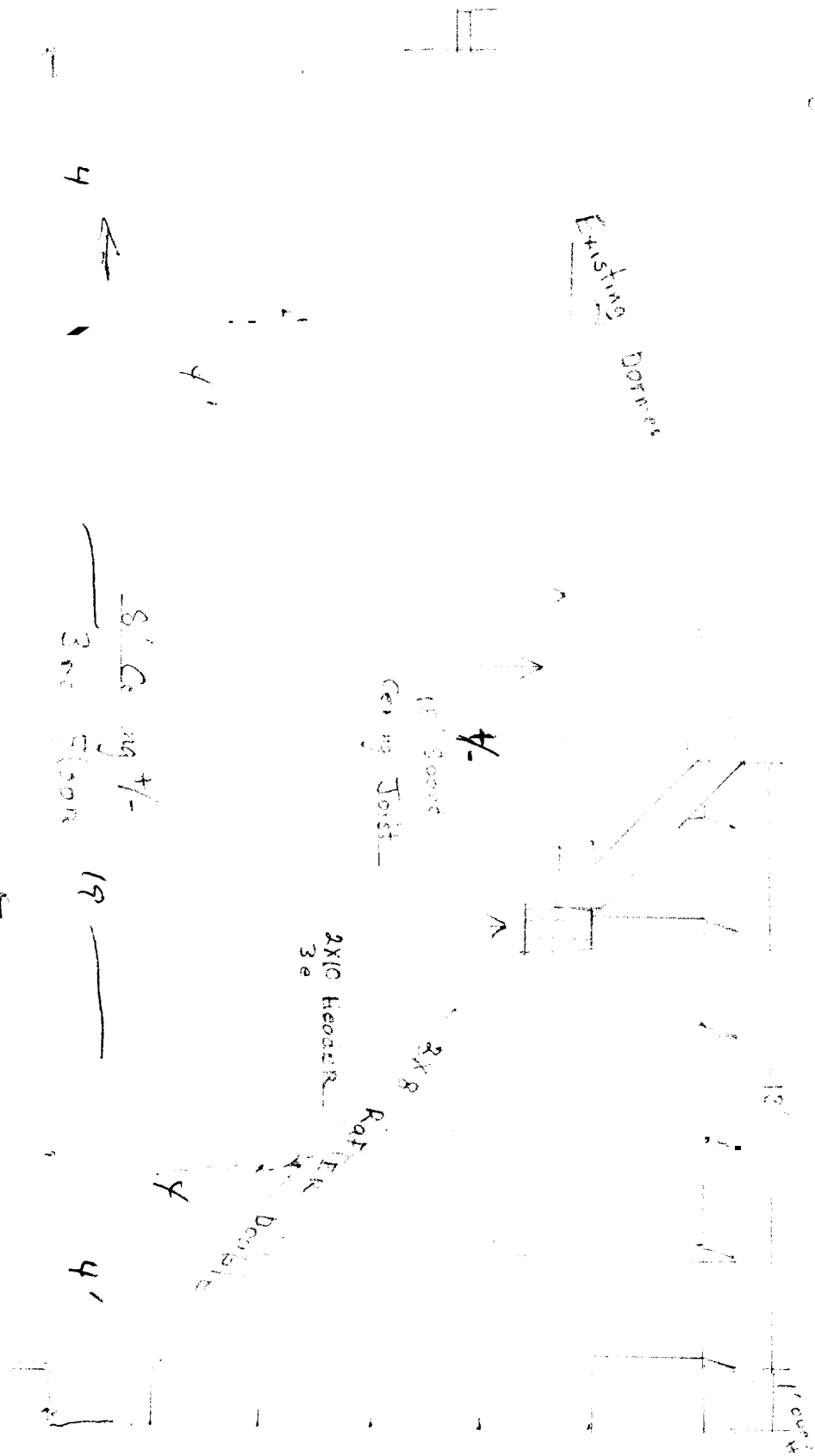

8' 6" \pm
 3rd floor

19'

4'

1" door
 Ceiling Joist

2X10 Header
 3e

2X8

Rafters

Double

AX'S STUDY
 Framing

Front Gable

2x4 #6

(Same as UNIT #2)

2x10 Ridge

2x8 Rafters

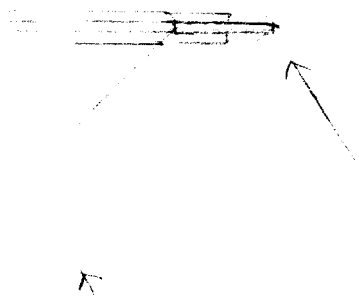

Sandwich Support
2x8 Rafter

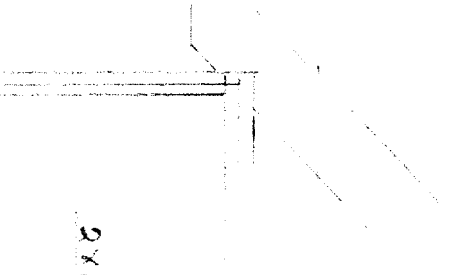

2x6 Framing Walls

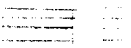

Two

Windows



Green

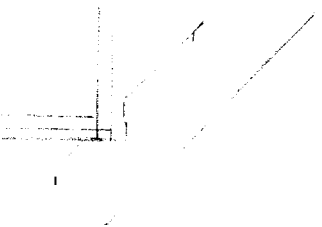

Valley Rafter Connections Unit #6

2x8 Rafter

2x8
Double Valley Rafter

Solid Ridge

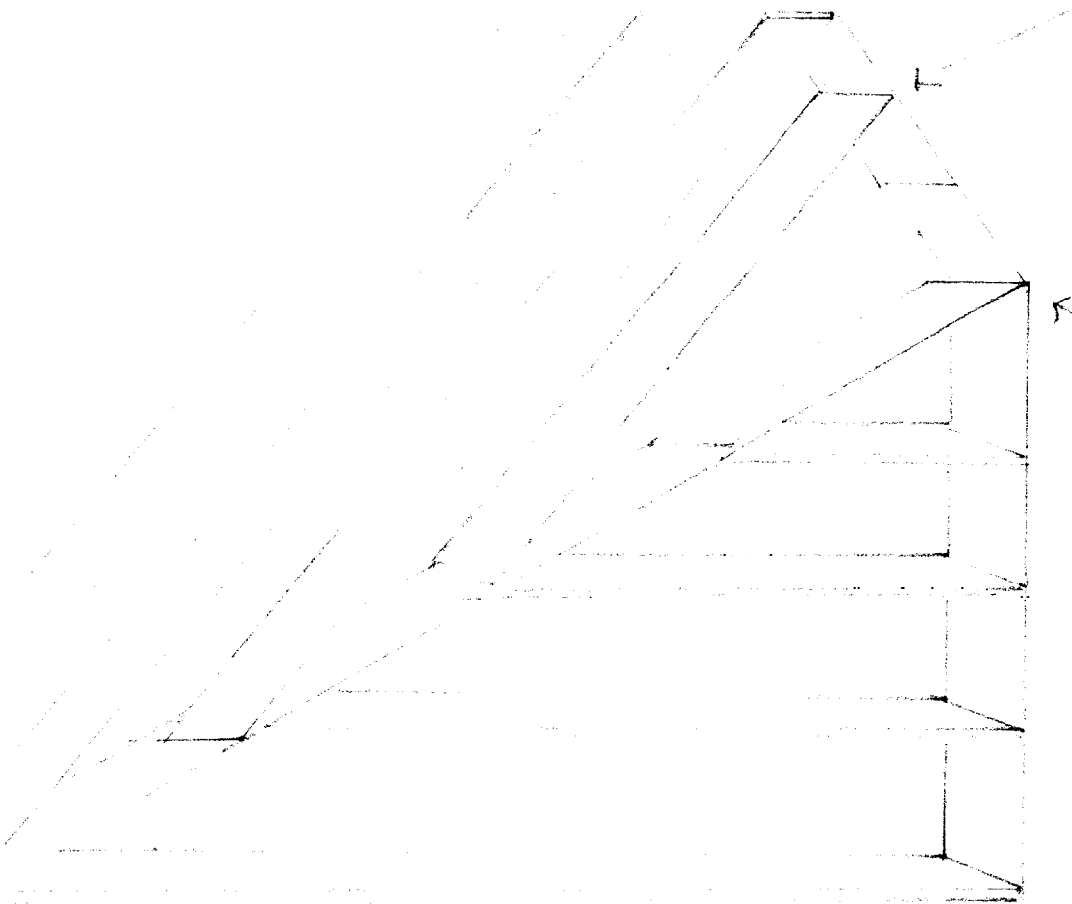
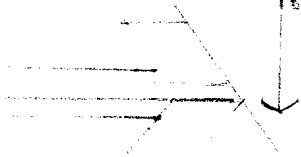

Double
2x8