

Rainbow Mall Road

PARAMETER	ELEVATION
PROJECT AVERAGE ADJACENT GRADE	73.84
MAX ALLOWABLE HEIGHT (35')	108.84
PROPOSED BUILDING HEIGHT	108.80

ADJACENT GRADE ELEVATION TABLE	
LOCATION	ELEVATION
1	74.22
2	74.22
3	73.47
4	73.47
AVERAGE	73.84

ASSISTED LIVING AND LONG-TERM CARE FACILITY

3 STORY BUILDING,
 BUILDING FOOTPRINT=16,799 S.F.,
 TOTAL BUILDING AREA=45,324 S.F.

FFE=73.80

N/A LEDGEMOOD OWNERS ASSOCIATION 4446/125

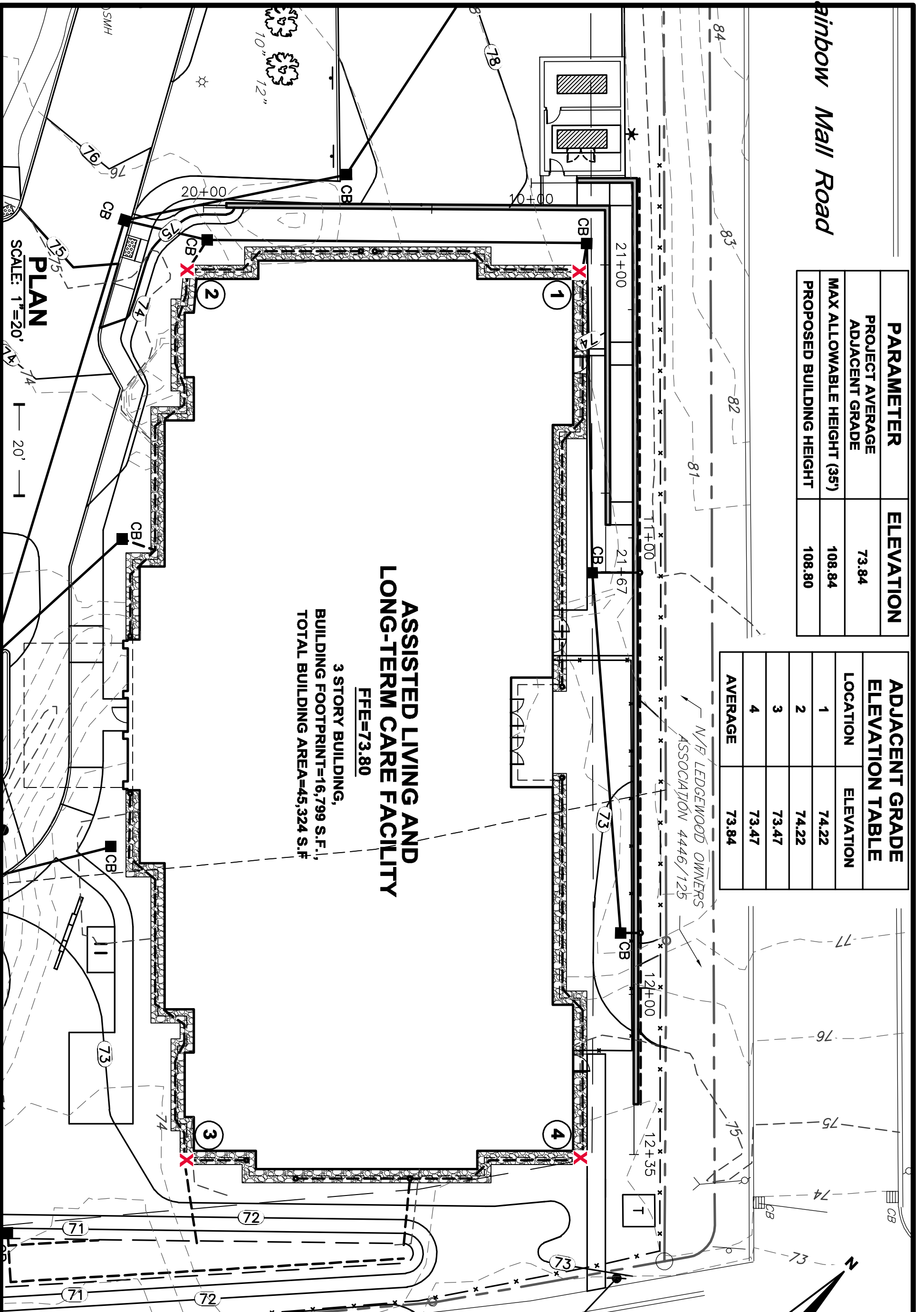

PLAN
 SCALE: 1"=20'

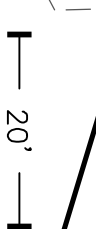

THE CEDARS
 ASSISTED LIVING AND
 LONG-TERM CARE FACILITY
 PORTLAND, ME

PROJ NO: 13682A DATE: APRIL 2018

WRIGHT-PIERCE
 Engineering a Better Environment

NO.	REVISIONS	DRAWN BY	APP'D
1			
2			
3			

ADJACENT BUILDING GRADES
 REFERENCE: DWG C-6

FIGURE: **1**