

**FRONT ELEVATION**

Proposed Material Legend	
1. Brick Veneer	Deep Red with accents to complement existing campus
2. Brick Quoin	Deep Red
3. Cast Stone Quoin	White/beige to complement existing campus
4. Cast Stone Sill/trim	White/beige to complement existing campus
5. Cast Stone Linel/Keystone	White/beige to complement existing campus
6. Al. Clad Wood or Fiberglass Windows	White with grills
7. Fixed Shutters	Dark Color
8. Cementitious Lap Siding (N/A)	White and/or accent color
9. Cementitious Trim	White or accent color
10. Pre-finished Soffit/Fascia	White or accent color
11. Architectural Tab- Shingles	Color to complement existing campus
12. Metal Cladded Port Cochere/Steel supports	White or accent color
13. Eye-brow Dormer w/ Colored roofing	Color to complement roof or existing campus
14. Pre-finished insulated door	Color to complement brick color

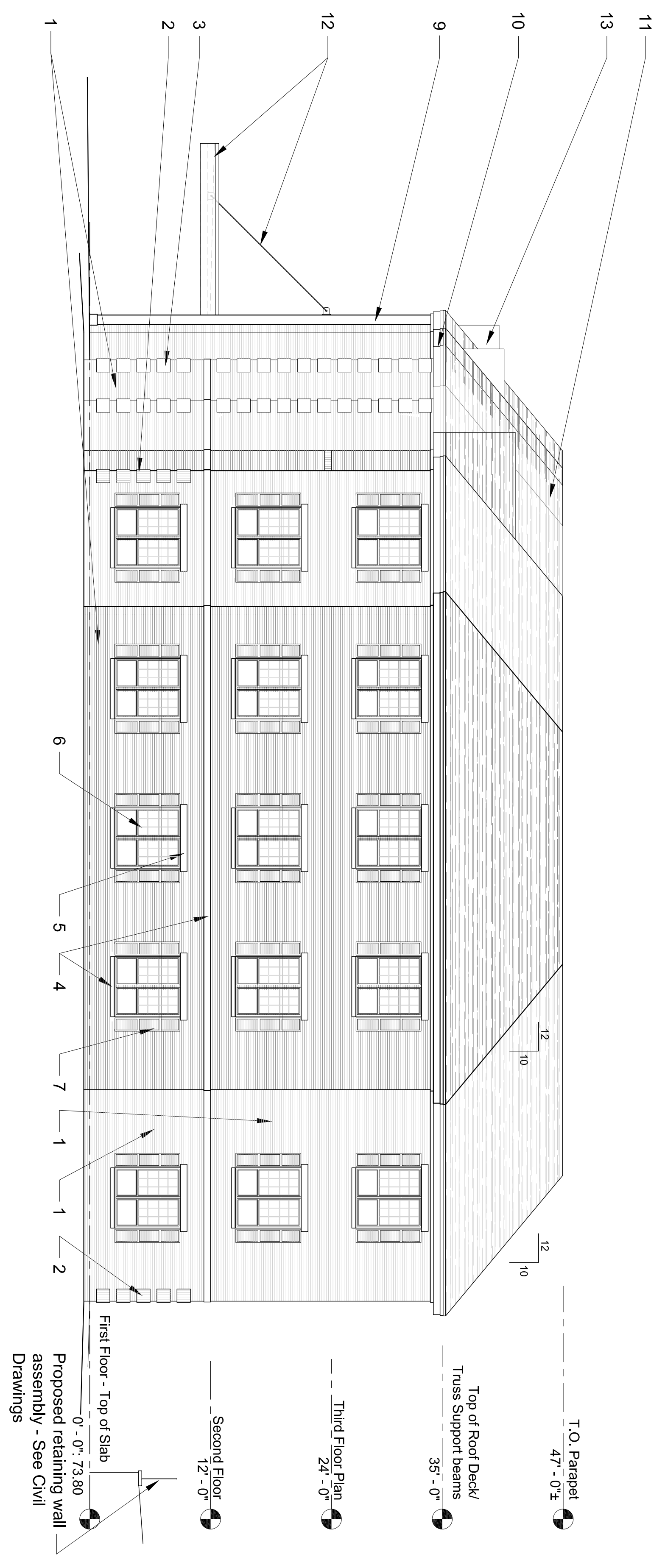

**RIGHT SIDE ELEVATION - (facing Ocean Ave,)**

\* All Brick/Cast Stone \*



423 WESTPORT ROAD  
KANSAS CITY, MISSOURI  
816.359.3898



THIS LICENSE IS THE PROPERTY OF THE BOARD OF ARCHITECTURE AND REGISTERED PROFESSIONALS IN THE STATE OF MAINE. IT IS VALID ONLY FOR THE STATE OF MAINE AND IS NOT TO BE LOANED, REPRODUCED, COPIED, REPRODUCED, OR USED IN ANY MANNER WITHOUT THE WRITTEN PERMISSION AND RECORD OF THE ARCHITECT.



New Standalone Healthcare & Assisted Living Memory Care Facility for:  
**The Cedars**  
630 Ocean Avenue  
Portland, Maine 04103

JOB NO: 14-006c  
DATE: 04.24.2018  
ISSUE RECORD:  
For P & Z Review

REVISIONS:  
02.08.2018 - original submittal  
03.20.2018 - resubmittal/revision

Proposed Building Elevations

**A1.01**