

1 SECOND FLOOR FRAMING PLAN
1/4" = 1'-0"

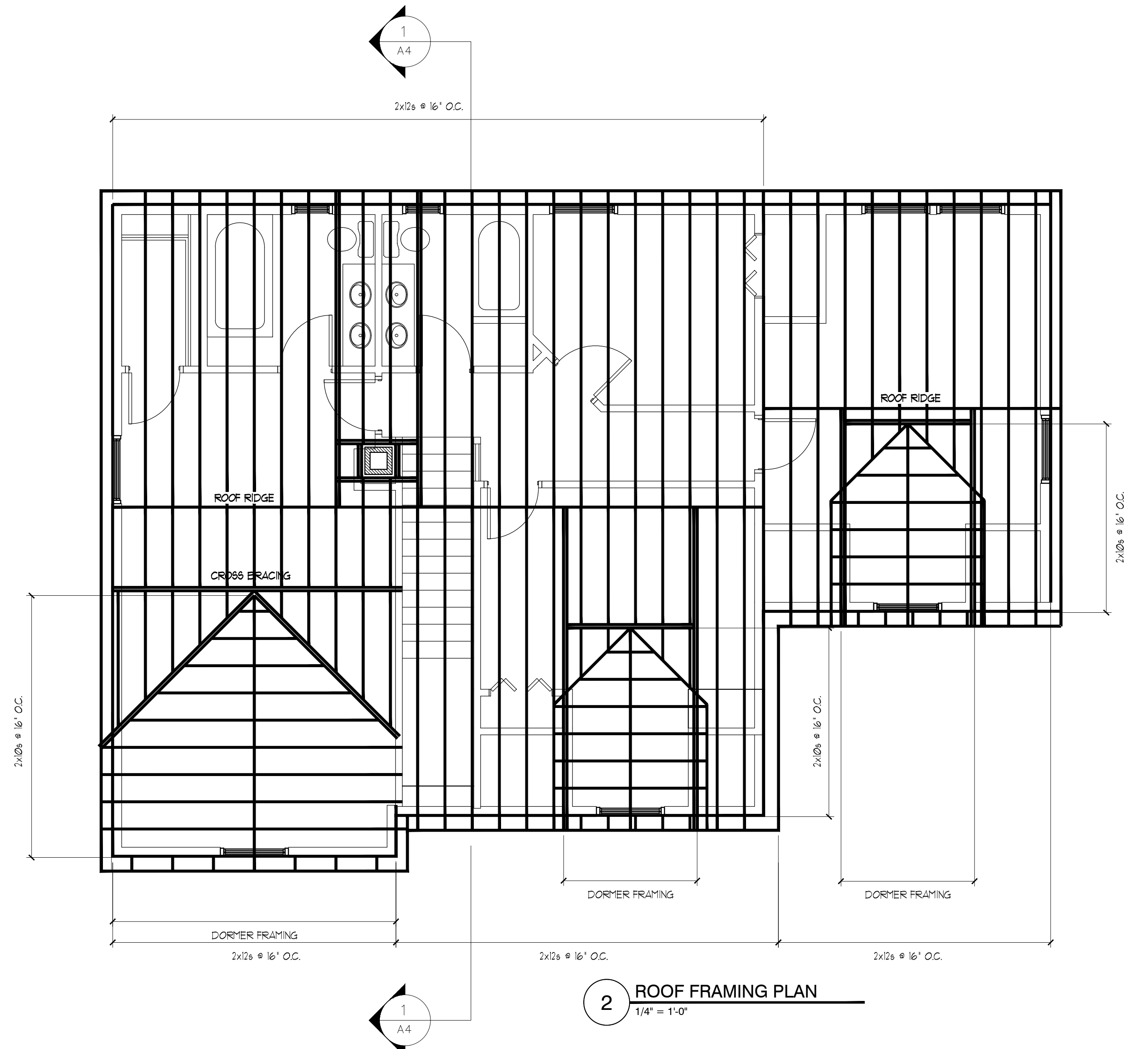

2 ROOF FRAMING PLAN
1/4" = 1'-0"

1. Contractor/owner responsible for securing all necessary permits.
2. Contractor/owner will comply with all applicable codes and ordinances.
3. Contractor/owner to verify all site grades and dimensions.

PROPERTY OF



THE CONTRACTOR ASSUMES ALL RESPONSIBILITY FOR ALL DRAWINGS, PLANS, SPECIFICATIONS, ETC. ARE PROVIDED TO OUR CLIENTS IN ACCORDANCE WITH COMMON BUILDING PRACTICES AND REQUIREMENTS. ARCHITECTS, ENGINEERS OR LAND SURVEYORS ARE NOT TO BE HELD RESPONSIBLE FOR ANY ERRORS OR OMISSIONS IN THESE DRAWINGS. THE CONTRACTOR SHALL BE RESPONSIBLE FOR VERIFYING ALL DIMENSIONS AND CONDITIONS PRIOR TO CONSTRUCTION. THE CONTRACTOR SHALL BE RESPONSIBLE FOR OBTAINING ALL NECESSARY PERMITS AND FOR THE PROTECTION OF ALL UTILITIES AND ADJACENT PROPERTIES. THE CONTRACTOR SHALL BE RESPONSIBLE FOR THE PROTECTION OF ALL ADJACENT PROPERTIES AND FOR THE PROTECTION OF ALL UTILITIES AND ADJACENT PROPERTIES.

New Residence
East Kidder Street
Portland, ME

DATE	NO	REMARKS	BY
2-19-13	A	Issued for Permitting	JJO
3-14-13	B	Removed deck	JJO

CODE: IRC2009
TOWN: Portland
DATE: 02-12-13
SCALE: As Noted
DRAWN: JJO
TITLE: FRAMING PLANS
FILE:
SHEET: A1-03