

FOUNDATION PLAN

Scale: 1/4" = 1'-0"

FOUNDATION NOTES:

1. See General Structural Notes on Sheet S-1.
2. Verify all wall heights and dimensions with architectural drawings prior to commencing work. Notify engineer of any discrepancies.
3. Step footing in field to obtain minimum frost depth. See detail S/S1.
4. Saw cut concrete floor slab at 12'-0" maximum on center. See plan for layout and detail S/S1 for size.

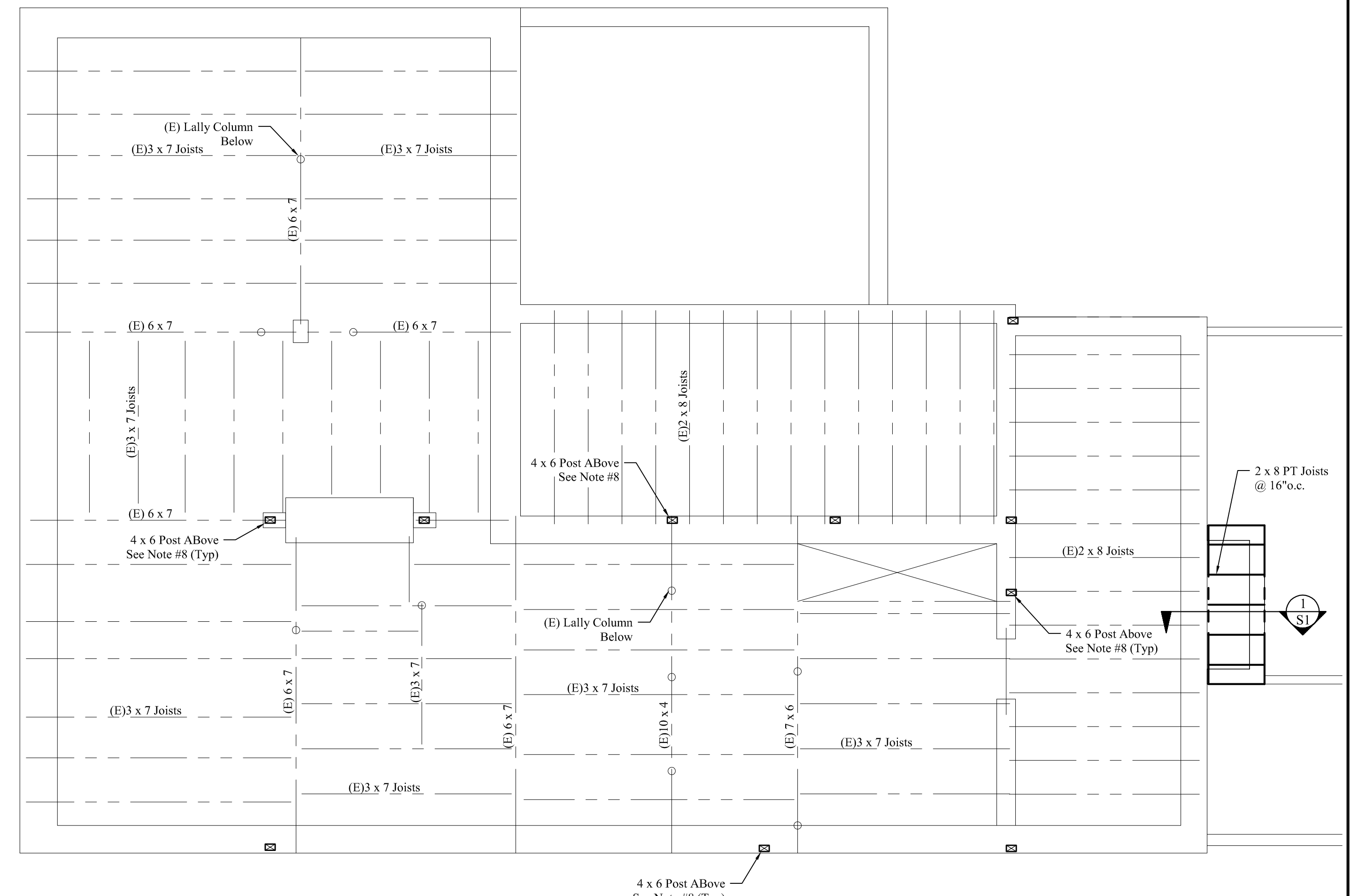

1st FLOOR FRAMING PLAN

Scale: 1/4" = 1'-0"

FLOOR FRAMING NOTES:

1. See Structural Notes, Sheet S-1.
2. Built-up girders, headers and beams shall be spiked w/ 3 rows of 16d nails @ 12" o.c.
3. Provide metal hangers at all flush joist connections.
4. Provide double joists below all upper parallel walls.
5. Provide solid blocking at mid-span of floor joists.
6. See architectural drawings for wall layout and dimensions.
7. Provide (2) 1 1/2" x 9/16" LVL header w/ 2" rigid insulation between over all exterior door and window openings unless noted on plan.
8. Add solid blocking between floor joists below all posts.

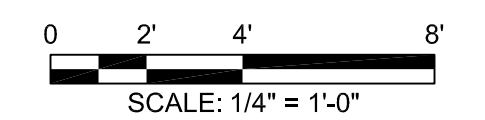

Mechanical, Electrical and Plumbing Design and Building Weatherization-Insulation-Ventilation by Others.

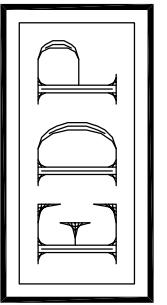

PROJECT:

DRAWING:

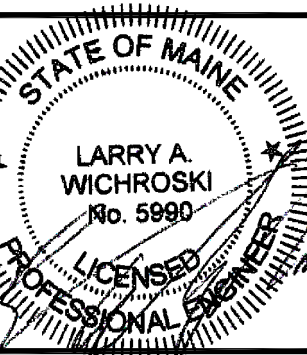

DESIGNED BY:

Larry A. Wichroski, P.E.

DRAWN BY:

LAW

JOB #:

03117

DATE:

09-06-2017

REVISIONS

11-04-2016

SHEET:

S2 of 3