

# DISPLAY THIS CARD ON PRINCIPAL FRONTAGE OF WORK CITY OF PORTLAND

BUILDING INSPECTION

## PERMIT

Please Read Application And Notes, If Any, Attached

Permit Number: 071214

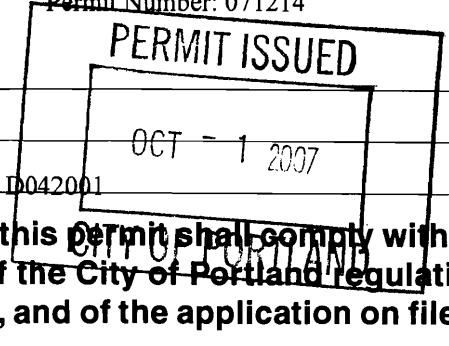

This is to certify that JOYCE JANET C & M PATRICK JTS is the owner

has permission to 12' x 15' Family Room addition

AT 27 GRAFTON ST

169 D042001

provided that the person or persons, firm or corporation accepting this permit shall comply with all of the provisions of the Statutes of Maine and of the ordinances of the City of Portland regulating the construction, maintenance and use of buildings and structures, and of the application on file in this department.

Apply to Public Works for street line and grade if nature of work requires such information.

Notification of inspection must be given and when permission is procured before this building or part thereof is laid or closed-in. HEAVY NOTICE IS REQUIRED.

A certificate of occupancy must be procured by owner before this building or part thereof is occupied.

### OTHER REQUIRED APPROVALS

Fire Dept. \_\_\_\_\_

Health Dept. \_\_\_\_\_

Appeal Board \_\_\_\_\_

Other \_\_\_\_\_

Department Name

*Frank M. ...* 10/1/07  
Director - Building & Inspection Services

### PENALTY FOR REMOVING THIS CARD

**City of Portland, Maine - Building or Use Permit Application**

389 Congress Street, 04101 Tel: (207) 874-8703, Fax: (207) 874-8716

Permit No: 07-1214	Issue Date:	CBL: 169 D042001
-----------------------	-------------	---------------------

Location of Construction: 27 GRAFTON ST	Owner Name: JOYCE JANET C & M PATRICK J	Owner Address: 27 GRAFTON ST	Phone:
Business Name:	Contractor Name: Alan Monroe	Contractor Address: 277 Long Hill Road Sebago	Phone 2077560436
Lessee/Buyer's Name	Phone:	Permit Type: Single Family	Zone: RS

Past Use: Single Family Home	Proposed Use: Single Family Home - 12' x 15' Family Room addition	Permit Fee: \$270.00	Cost of Work: \$25,000.00	CEO District: 4
Proposed Project Description: 12' x 15' Family Room addition		FIRE DEPT: <input type="checkbox"/> Approved <input type="checkbox"/> Denied	INSPECTION: Use Group: R3 Type: 5B IRC 2003	
		Signature:	Signature:	
PEDESTRIAN ACTIVITIES DISTRICT (P.A.D.)				
Action: <input type="checkbox"/> Approved <input type="checkbox"/> Approved w/Conditions <input type="checkbox"/> Denied				
Signature: _____ Date: _____				

Permit Taken By: ldobson	Date Applied For: 09/28/2007	<b>Zoning Approval</b>		
-----------------------------	---------------------------------	------------------------	--	--

- This permit application does not preclude the Applicant(s) from meeting applicable State and Federal Rules.
- Building permits do not include plumbing, septic or electrical work.
- Building permits are void if work is not started within six (6) months of the date of issuance. False information may invalidate a building permit and stop all work..

Special Zone or Reviews	Zoning Appeal	Historic Preservation
<input type="checkbox"/> Shoreland	<input type="checkbox"/> Variance	<input checked="" type="checkbox"/> Not in District or Landmark
<input type="checkbox"/> Wetland	<input type="checkbox"/> Miscellaneous	<input checked="" type="checkbox"/> Does Not Require Review
<input type="checkbox"/> Flood Zone	<input type="checkbox"/> Conditional Use	<input type="checkbox"/> Requires Review
<input type="checkbox"/> Subdivision	<input type="checkbox"/> Interpretation	<input type="checkbox"/> Approved
<input type="checkbox"/> Site Plan	<input type="checkbox"/> Approved	<input type="checkbox"/> Approved w/Conditions
Maj <input type="checkbox"/> Minor <input type="checkbox"/> MM <input type="checkbox"/>	<input type="checkbox"/> Denied	<input type="checkbox"/> Denied
Date: <i>Jm 10/2/07</i>	Date: _____	Date: <i>Jm 10/1/07</i>

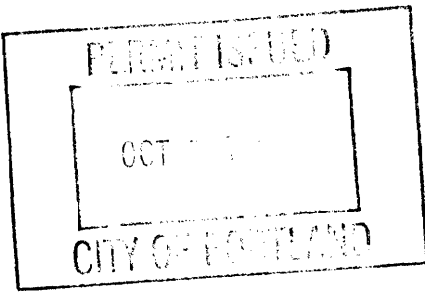

**CERTIFICATION**

I hereby certify that I am the owner of record of the named property, or that the proposed work is authorized by the owner of record and that I have been authorized by the owner to make this application as his authorized agent and I agree to conform to all applicable laws of this jurisdiction. In addition, if a permit for work described in the application is issued, I certify that the code official's authorized representative shall have the authority to enter all areas covered by such permit at any reasonable hour to enforce the provision of the code(s) applicable to such permit.

SIGNATURE OF APPLICANT	ADDRESS	DATE	PHONE
RESPONSIBLE PERSON IN CHARGE OF WORK, TITLE		DATE	PHONE

# BUILDING PERMIT INSPECTION PROCEDURES

Please call 874-8703 or 874-8693 (ONLY)

to schedule your inspections as agreed upon

Permits expire in 6 months, if the project is not started or ceases for 6 months.

The Owner or their designee is required to notify the inspections office for the following inspections and provide adequate notice. Notice must be called in 48-72 hours in advance in order to schedule an inspection:

By initializing at each inspection time, you are agreeing that you understand the inspection procedure and additional fees from a "Stop Work Order" and "Stop Work Order Release" will be incurred if the procedure is not followed as stated below.

A Pre-construction Meeting will take place upon receipt of your building permit.

- Footings/Building Location Inspection: Prior to pouring concrete
- Re-Bar Schedule Inspection: Prior to pouring concrete
- Foundation Inspection: Prior to placing ANY backfill
- Framing/Rough Plumbing/Electrical: Prior to any insulating or drywalling
- Final/Certificate of Occupancy: Prior to any occupancy of the structure or use. NOTE: There is a \$75.00 fee per inspection at this point.

Certificate of Occupancy is not required for certain projects. Your inspector can advise you if your project requires a Certificate of Occupancy. All projects **DO** require a final inspection

If any of the inspections do not occur, the project cannot go on to the next phase, **REGARDLESS OF THE NOTICE OR CIRCUMSTANCES.**

**CERTIFICATE OF OCCUPANCIES MUST BE ISSUED AND PAID FOR, BEFORE THE SPACE MAY BE OCCUPIED**

*Alan J. Moore*  
Signature of Applicant/Designee

10-1-07  
Date

*[Signature]*  
Signature of Inspections Official

10.1.07  
Date

CBL: 169 D42

Building Permit #: 071214

*756-0436  
- Allan -  
weel*

**City of Portland, Maine - Building or Use Permit**

389 Congress Street, 04101 Tel: (207) 874-8703, Fax: (207) 874-8716

Permit No: 07-1214	Date Applied For: 09/28/2007	CBL: 169 D042001
-----------------------	---------------------------------	---------------------

Location of Construction: 27 GRAFTON ST	Owner Name: JOYCE JANET C & M PATRICK J	Owner Address: 27 GRAFTON ST	Phone:
Business Name:	Contractor Name: Alan Monroe	Contractor Address: 277 Long Hill Road Sebago	Phone (207) 756-0436
Lessee/Buyer's Name	Phone:	Permit Type: Single Family	

Proposed Use: Single Family Home - 12' x 15' Family Room addition	Proposed Project Description: 12' x 15' Family Room addition
--	---

<b>Dept:</b> Zoning	<b>Status:</b> Approved	<b>Reviewer:</b> Tom Markley	<b>Approval Date:</b> 10/01/2007
<b>Note:</b>			<b>Ok to Issue:</b> <input checked="" type="checkbox"/>
1) This property shall remain a single family dwelling. Any change of use shall require a separate permit application for review and approval.			
2) This is NOT an approval for an additional dwelling unit. You SHALL NOT add any additional kitchen equipment including, but not limited to items such as stoves, microwaves, refrigerators, or kitchen sinks, etc. Without special approvals.			
<b>Dept:</b> Building	<b>Status:</b> Approved with Conditions	<b>Reviewer:</b> Tom Markley	<b>Approval Date:</b> 10/09/2007
<b>Note:</b>			<b>Ok to Issue:</b> <input checked="" type="checkbox"/>
1) Separate permits are required for any electrical, plumbing, or HVAC systems. Separate plans may need to be submitted for approval as a part of this process.			
2) Application approval based upon information provided by applicant. Any deviation from approved plans requires separate review and approval prior to work.			

*Called contractor +  
left message that  
permit ready for pickup.  
10/1/07  
Jm*



# General Building Permit Application

If you or the property owner owes real estate or personal property taxes or user charges on any property within the City, payment arrangements must be made before permits of any kind are accepted.

Location/Address of Construction: <u>27 GRAFTON ST</u>		
Total Square Footage of Proposed Structure/Area <u>180 sq FT.</u>		Square Footage of Lot <u>7500 sq FT</u>
Tax Assessor's Chart, Block & Lot Chart#      Block#      Lot# <u>169      D      42-43</u>	Applicant * <b>must be owner, Lessee or Buyer</b> * Name <u>PATRICK &amp; JANET JOYCE</u> Address <u>27 GRAFTON ST</u> City, State & Zip <u>PORTLAND, ME</u>	Telephone: <u>761-0339</u>
Lessee/DBA (If Applicable)	Owner (if different from Applicant) Name Address City, State & Zip	Cost Of Work: \$ <u>25,000</u> C of O Fee: \$ _____ Total Fee: \$ <u>510</u>
Current legal use (i.e. single family) <u>SINGLE FAMILY</u> If vacant, what was the previous use? _____ Proposed Specific use: <u>SINGLE FAMILY</u> Is property part of a subdivision? <u>NO</u> If yes, please name _____ Project description: <u>ADDITION OF 12'X15' FAMILY RM</u>		
Contractor's name: <u>ALAN J. MUNROE</u> Address: <u>277 Long Hill Rd</u> City, State & Zip <u>Sebang, ME, 04029</u> Telephone: <u>756-0436</u> Who should we contact when the permit is ready: <u>ALAN MUNROE</u> Telephone: <u>756-0436</u> Mailing address: _____		

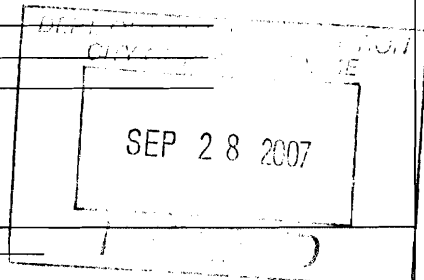

**Please submit all of the information outlined on the applicable Checklist. Failure to do so will result in the automatic denial of your permit.**

In order to be sure the City fully understands the full scope of the project, the Planning and Development Department may request additional information prior to the issuance of a permit. For further information or to download copies of this form and other applications visit the Inspections Division on-line at [www.portlandmaine.gov](http://www.portlandmaine.gov), or stop by the Inspections Division office, room 315 City Hall or call 874-8703.

I hereby certify that I am the Owner of record of the named property, or that the owner of record authorizes the proposed work and that I have been authorized by the owner to make this application as his/her authorized agent. I agree to conform to all applicable laws of this jurisdiction. In addition, if a permit for work described in this application is issued, I certify that the Code Official's authorized representative shall have the authority to enter all areas covered by this permit at any reasonable hour to enforce the provisions of the codes applicable to this permit.

Signature: Alan J. Munroe Date: SEPT 28, 2007

**This is not a permit; you may not commence ANY work until the permit is issue**

# SECTION PLAN

## 27 GRAFTON ST

NOTE: All window Headers 2-2x8

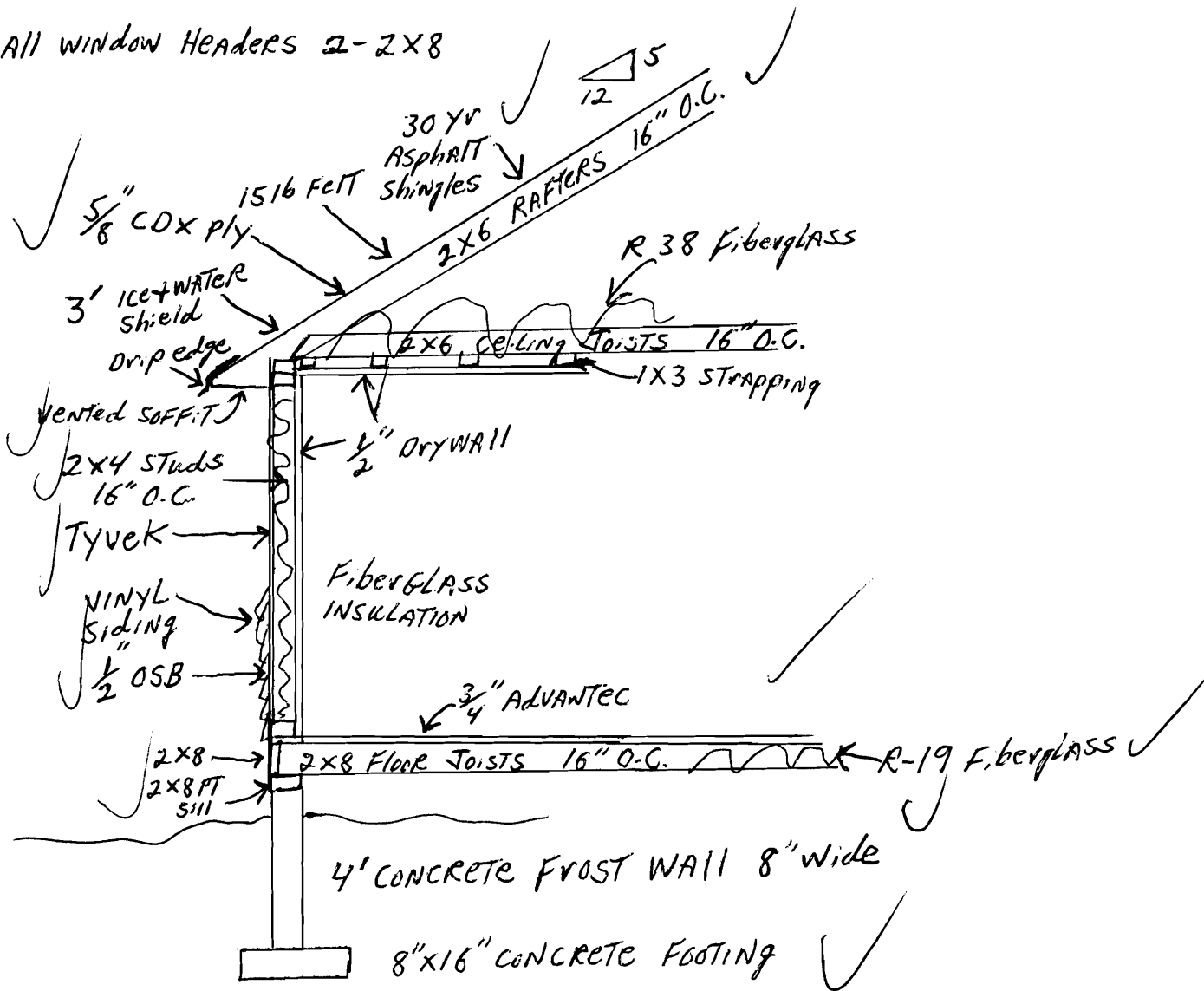

# FLOOR PLAN

29 GRAFTON ST

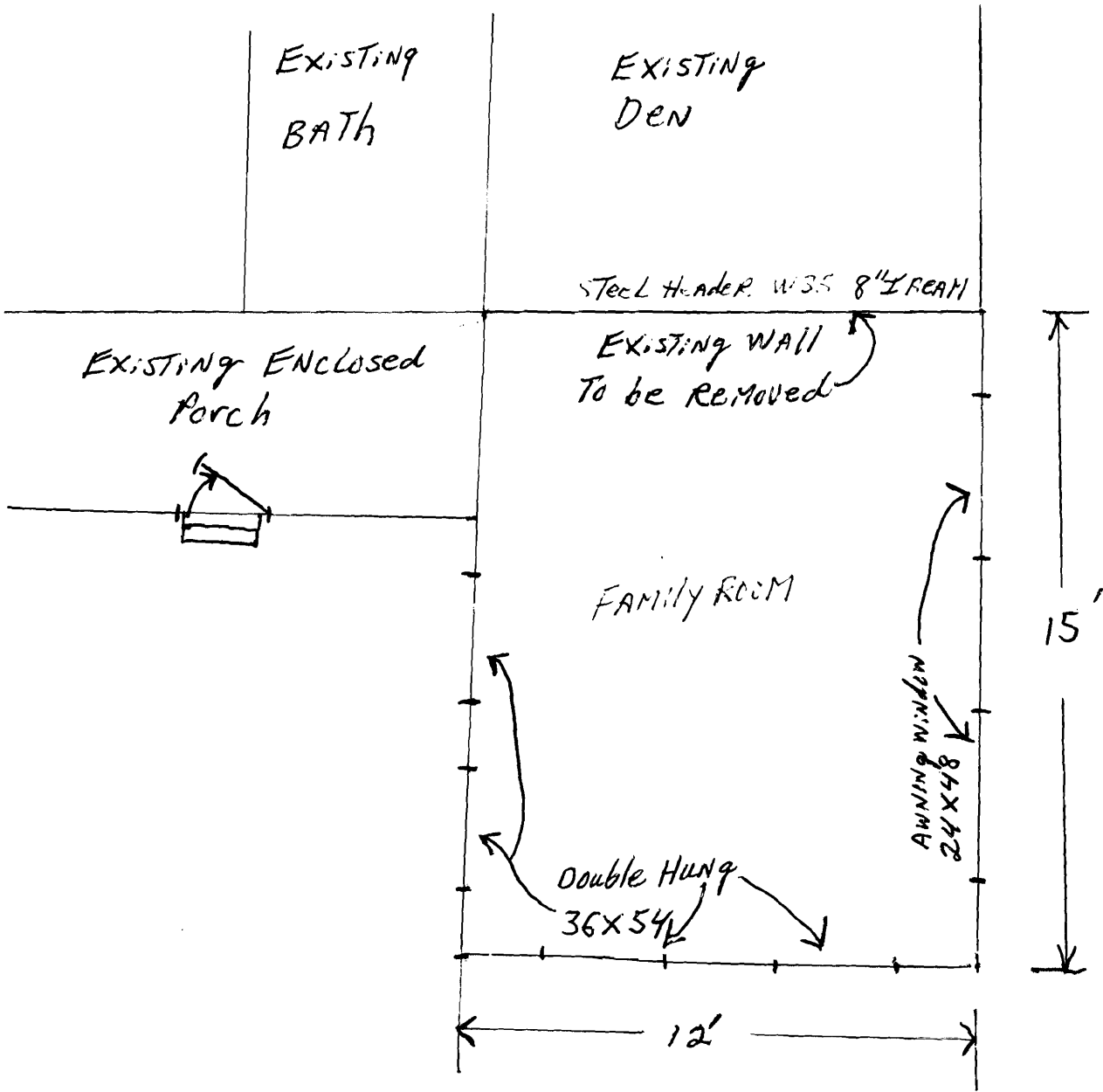

ELEVATION  
27 GRAFTON ST

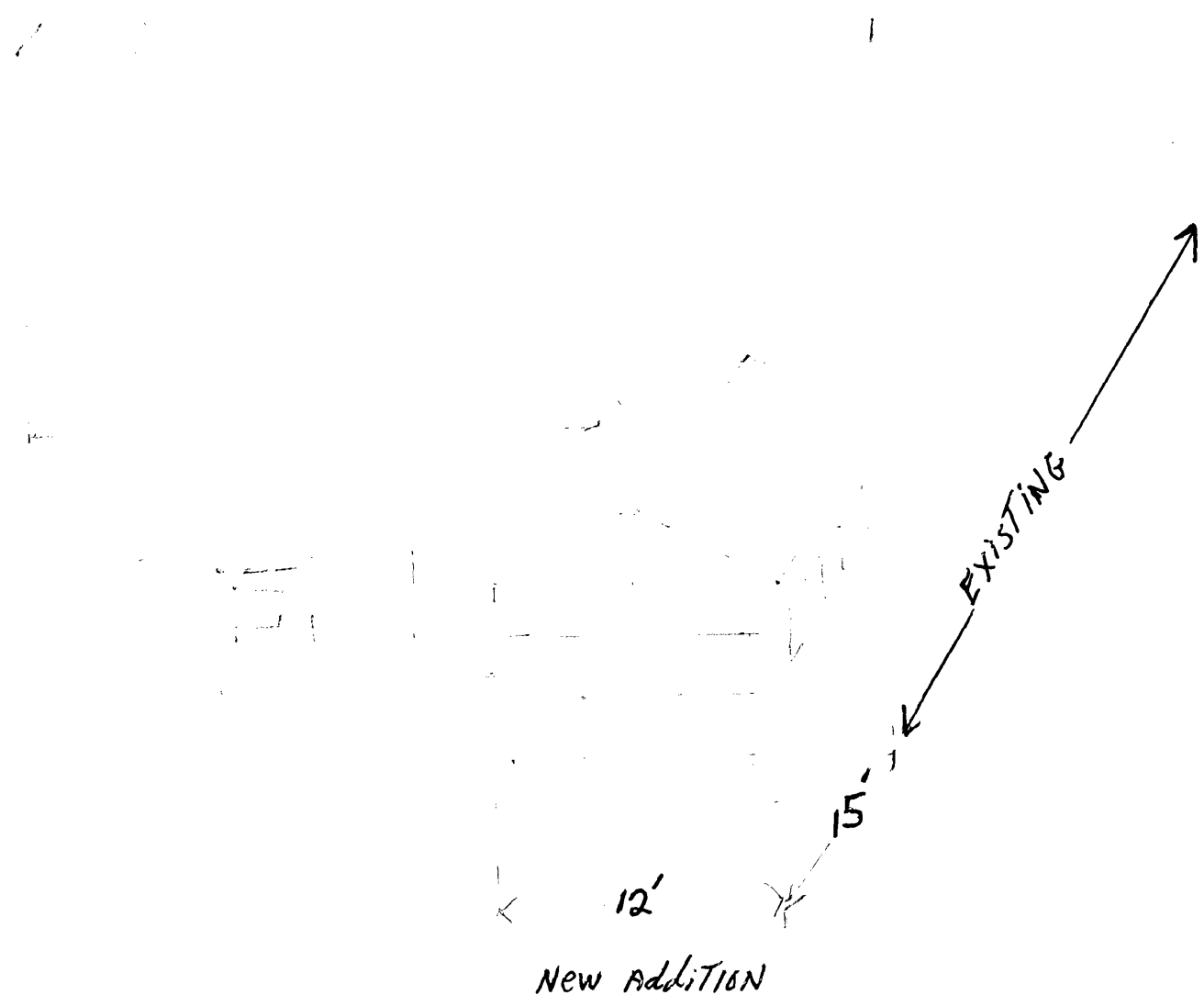



# PLOT PLAN

## 27 GRAFTON ST.

GRAFTON ST

