

DISPLAY THIS CARD ON PRINCIPAL FRONTAGE OF WORK

CITY OF PORTLAND

BUILDING INSPECTION

PERMIT

Please Read Application And Notes, If Any, Attached

PERMIT ISSUED
Permit Number: 070847
JUL 13 2007
CITY OF PORTLAND

This is to certify that WISSINK THEODORE R & WENDSAY INC DBA WED JTS/property o

has permission to 25' x 12' stand alone deck

AT 68 PROVIDENCE ST City of Portland 169 D028001

provided that the person or persons, firm or corporation accepting this permit shall comply with all of the provisions of the Statutes of Maine and of the Ordinances of the City of Portland regulating the construction, maintenance and use of buildings and structures, and of the application on file in this department.

Apply to Public Works for street line and grade if nature of work requires such information.

Notification of inspection must be given and written permission procured before this building or part thereof is altered or closed-in. HEAVY NOTICE IS REQUIRED.

A certificate of occupancy must be procured by owner before this building or part thereof is occupied.

OTHER REQUIRED APPROVALS

Fire Dept. \_\_\_\_\_

Health Dept. \_\_\_\_\_

Appeal Board \_\_\_\_\_

Other \_\_\_\_\_

Department Name

Thomas M. Wally 7/13/07
Director - Building & Inspection Services

PENALTY FOR REMOVING THIS CARD

**City of Portland, Maine - Building or Use Permit Application**

389 Congress Street, 04101 Tel: (207) 874-8703, Fax: (207) 874-8716

Permit No: 07-0847	Issue Date:	CBL: 169 D028001
-----------------------	-------------	---------------------

Location of Construction: 68 PROVIDENCE ST	Owner Name: WISSINK THEODORE R & LIND	Owner Address: 68 PROVIDENCE ST	Phone:
Business Name:	Contractor Name: property owner	Contractor Address: Portland	Phone:
Lessee/Buyer's Name	Phone:	Permit Type: Alterations - Commercial	Zone: R3

Past Use: Single Family	Proposed Use: Singel Family 25' x 12' stand alone deck	Permit Fee: \$40.00	Cost of Work: \$1,600.00	CEO District: 4
Proposed Project Description: 25' x 12' stand alone deck		FIRE DEPT: <input type="checkbox"/> Approved <input type="checkbox"/> Denied	INSPECTION: Use Group: R3 Type: SB  IRC 2003	
		Signature: <i>Jm</i> 7/13/07		
PEDESTRIAN ACTIVITIES DISTRICT (P.A.D.)				
Action: <input type="checkbox"/> Approved <input type="checkbox"/> Approved w/Conditions <input type="checkbox"/> Denied				
Signature: _____ Date: _____				

Permit Taken By: dmartin	Date Applied For: 07/13/2007	<b>Zoning Approval</b>		
-----------------------------	---------------------------------	------------------------	--	--

1. This permit application does not preclude the Applicant(s) from meeting applicable State and Federal Rules. 2. Building permits do not include plumbing, septic or electrical work. 3. Building permits are void if work is not started within six (6) months of the date of issuance. False information may invalidate a building permit and stop all work..	<b>Special Zone or Reviews</b> <input type="checkbox"/> Shoreland <input type="checkbox"/> Wetland <input type="checkbox"/> Flood Zone <input type="checkbox"/> Subdivision <input type="checkbox"/> Site Plan Maj <input type="checkbox"/> Minor <input type="checkbox"/> MM <input type="checkbox"/> Date: _____	<b>Zoning Appeal</b> <input type="checkbox"/> Variance <input type="checkbox"/> Miscellaneous <input type="checkbox"/> Conditional Use <input type="checkbox"/> Interpretation <input type="checkbox"/> Approved <input type="checkbox"/> Denied Date: _____	<b>Historic Preservation</b> <input type="checkbox"/> Not in District or Landmark <input type="checkbox"/> Does Not Require Review <input type="checkbox"/> Requires Review <input type="checkbox"/> Approved <input type="checkbox"/> Approved w/Conditions <input type="checkbox"/> Denied Date: _____
--	---	---	---

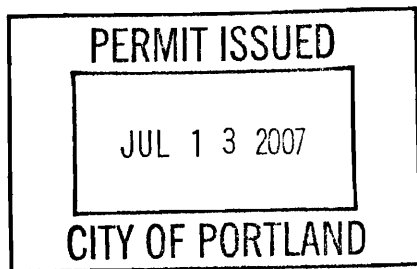

**CERTIFICATION**

I hereby certify that I am the owner of record of the named property, or that the proposed work is authorized by the owner of record and that I have been authorized by the owner to make this application as his authorized agent and I agree to conform to all applicable laws of this jurisdiction. In addition, if a permit for work described in the application is issued, I certify that the code official's authorized representative shall have the authority to enter all areas covered by such permit at any reasonable hour to enforce the provision of the code(s) applicable to such permit.

\_\_\_\_\_  
SIGNATURE OF APPLICANT ADDRESS DATE PHONE

\_\_\_\_\_  
RESPONSIBLE PERSON IN CHARGE OF WORK, TITLE DATE PHONE

**City of Portland, Maine - Building or Use Permit Application**

389 Congress Street, 04101 Tel: (207) 874-8703, Fax: (207) 874-8716

Permit No: 07-0847	Issue Date:	CBL: 169 D028001
-----------------------	-------------	---------------------

Location of Construction: 68 PROVIDENCE ST	Owner Name: WISSINK THEODORE R & LIND	Owner Address: 68 PROVIDENCE ST	Phone:
Business Name:	Contractor Name: property owner	Contractor Address: Portland	Phone:
Lessee/Buyer's Name	Phone:	Permit Type: Alterations - Commercial	Zone: R3

Past Use: Single Family	Proposed Use: Singel Family 25' x 12' stand alone deck	Permit Fee: \$40.00	Cost of Work: \$1,600.00	CEO District: 4
		FIRE DEPT: <input type="checkbox"/> Approved <input type="checkbox"/> Denied	INSPECTION: Use Group: R3 Type: SB  IRC 2003	

Proposed Project Description: 25' x 12' stand alone deck	Signature:	Signature: <i>Jm</i> 7/13/07
PEDESTRIAN ACTIVITIES DISTRICT (P.A.D.)		
Action: <input type="checkbox"/> Approved <input type="checkbox"/> Approved w/Conditions <input type="checkbox"/> Denied		
Signature:		Date:

Permit Taken By: dmartin	Date Applied For: 07/13/2007	<b>Zoning Approval</b>
-----------------------------	---------------------------------	------------------------

<ol style="list-style-type: none"> <li>This permit application does not preclude the Applicant(s) from meeting applicable State and Federal Rules.</li> <li>Building permits do not include plumbing, septic or electrical work.</li> <li>Building permits are void if work is not started within six (6) months of the date of issuance. False information may invalidate a building permit and stop all work..</li> </ol>	<b>Special Zone or Reviews</b> <input type="checkbox"/> Shoreland <input type="checkbox"/> Wetland <input type="checkbox"/> Flood Zone <input type="checkbox"/> Subdivision <input type="checkbox"/> Site Plan Maj <input type="checkbox"/> Minor <input type="checkbox"/> MM <input type="checkbox"/> Date:	<b>Zoning Appeal</b> <input type="checkbox"/> Variance <input type="checkbox"/> Miscellaneous <input type="checkbox"/> Conditional Use <input type="checkbox"/> Interpretation <input type="checkbox"/> Approved <input type="checkbox"/> Denied Date:	<b>Historic Preservation</b> <input type="checkbox"/> Not in District or Landmark <input type="checkbox"/> Does Not Require Review <input type="checkbox"/> Requires Review <input type="checkbox"/> Approved <input type="checkbox"/> Approved w/Conditions <input type="checkbox"/> Denied Date:
---	---	---	---

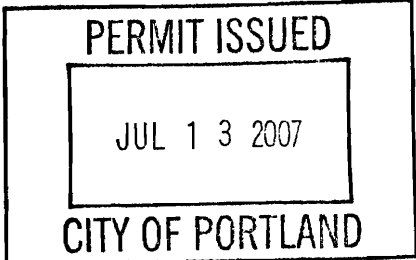

**CERTIFICATION**

I hereby certify that I am the owner of record of the named property, or that the proposed work is authorized by the owner of record and that I have been authorized by the owner to make this application as his authorized agent and I agree to conform to all applicable laws of this jurisdiction. In addition, if a permit for work described in the application is issued, I certify that the code official's authorized representative shall have the authority to enter all areas covered by such permit at any reasonable hour to enforce the provision of the code(s) applicable to such permit.

SIGNATURE OF APPLICANT	ADDRESS	DATE	PHONE
RESPONSIBLE PERSON IN CHARGE OF WORK, TITLE		DATE	PHONE

**City of Portland, Maine - Building or Use Permit Application**

389 Congress Street, 04101 Tel: (207) 874-8703, Fax: (207) 874-8716

Permit No: 07-0847	Issue Date:	CBL: 169 D028001
-----------------------	-------------	---------------------

Location of Construction: 68 PROVIDENCE ST	Owner Name: WISSINK THEODORE R & LIND	Owner Address: 68 PROVIDENCE ST	Phone:
Business Name:	Contractor Name: property owner	Contractor Address: Portland	Phone
Lessee/Buyer's Name	Phone:	Permit Type: Alterations - Commercial	Zone: R3

Past Use: Single Family	Proposed Use: Singel Family 25' x 12' stand alone deck	Permit Fee: \$40.00	Cost of Work: \$1,600.00	CEO District: 4
		FIRE DEPT: <input type="checkbox"/> Approved <input type="checkbox"/> Denied	INSPECTION: Use Group: R3 Type: SB  IRC 2003	

Proposed Project Description: 25' x 12' stand alone deck	Signature:	Signature: <i>Jm</i> 7/13/07
PEDESTRIAN ACTIVITIES DISTRICT (P.A.D.)		
Action: <input type="checkbox"/> Approved <input type="checkbox"/> Approved w/Conditions <input type="checkbox"/> Denied		
Signature:		Date:

Permit Taken By: dmartin	Date Applied For: 07/13/2007	<b>Zoning Approval</b>
-----------------------------	---------------------------------	------------------------

<ol style="list-style-type: none"> <li>This permit application does not preclude the Applicant(s) from meeting applicable State and Federal Rules.</li> <li>Building permits do not include plumbing, septic or electrical work.</li> <li>Building permits are void if work is not started within six (6) months of the date of issuance. False information may invalidate a building permit and stop all work..</li> </ol>	<b>Special Zone or Reviews</b> <input type="checkbox"/> Shoreland <input type="checkbox"/> Wetland <input type="checkbox"/> Flood Zone <input type="checkbox"/> Subdivision <input type="checkbox"/> Site Plan Maj <input type="checkbox"/> Minor <input type="checkbox"/> MM <input type="checkbox"/> Date:	<b>Zoning Appeal</b> <input type="checkbox"/> Variance <input type="checkbox"/> Miscellaneous <input type="checkbox"/> Conditional Use <input type="checkbox"/> Interpretation <input type="checkbox"/> Approved <input type="checkbox"/> Denied Date:	<b>Historic Preservation</b> <input type="checkbox"/> Not in District or Landmark <input type="checkbox"/> Does Not Require Review <input type="checkbox"/> Requires Review <input type="checkbox"/> Approved <input type="checkbox"/> Approved w/Conditions <input type="checkbox"/> Denied Date:
---	---	---	---

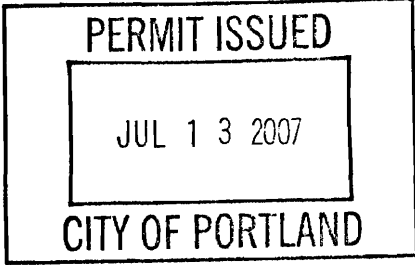

**CERTIFICATION**

I hereby certify that I am the owner of record of the named property, or that the proposed work is authorized by the owner of record and that I have been authorized by the owner to make this application as his authorized agent and I agree to conform to all applicable laws of this jurisdiction. In addition, if a permit for work described in the application is issued, I certify that the code official's authorized representative shall have the authority to enter all areas covered by such permit at any reasonable hour to enforce the provision of the code(s) applicable to such permit.

SIGNATURE OF APPLICANT	ADDRESS	DATE	PHONE
RESPONSIBLE PERSON IN CHARGE OF WORK, TITLE		DATE	PHONE

Please call 874-8703 or 874-8693 to schedule your inspections as agreed upon

Permits expire in 6 months, if the project is not started or ceases for 6 months.

The Owner or their designee is required to notify the inspections office for the following inspections and provide adequate notice. Notice must be called in 48-72 hours in advance in order to schedule an inspection:

By initializing at each inspection time, you are agreeing that you understand the inspection procedure and additional fees from a "Stop Work Order" and "Stop Work Order Release" will be incurred if the procedure is not followed as stated below.

A Pre-construction Meeting will take place upon receipt of your building permit.

- Footing/Building Location Inspection: Prior to pouring concrete
- Re-Bar Schedule Inspection: Prior to pouring concrete
- Foundation Inspection: Prior to placing ANY backfill
- Framing/Rough Plumbing/Electrical: Prior to any insulating or drywalling
- Final/Certificate of Occupancy: Prior to any occupancy of the structure or use. NOTE: There is a \$75.00 fee per inspection at this point.

Certificate of Occupancy is not required for certain projects. Your inspector can advise you if your project requires a Certificate of Occupancy. All projects DO require a final inspection

If any of the inspections do not occur, the project cannot go on to the next phase, REGARDLESS OF THE NOTICE OR CIRCUMSTANCES.

**CERIFICATE OF OCCUPANICES MUST BE ISSUED AND PAID FOR, BEFORE THE SPACE MAY BE OCCUPIED**

[Signature] Date 7/13/07  
Signature of Applicant/Designee  
Donna Martin Admin Date 7-13-07  
Signature of Inspections Official

CBL: 169 D 028 Building Permit #: 07-0847

**City of Portland, Maine - Building or Use Permit**

389 Congress Street, 04101 Tel: (207) 874-8703, Fax: (207) 874-8716

<b>Permit No:</b> 07-0847	<b>Date Applied For:</b> 07/13/2007	<b>CBL:</b> 169 D028001
------------------------------	--	----------------------------

<b>Location of Construction:</b> 68 PROVIDENCE ST	<b>Owner Name:</b> WISSINK THEODORE R & LIND	<b>Owner Address:</b> 68 PROVIDENCE ST	<b>Phone:</b>
<b>Business Name:</b>	<b>Contractor Name:</b> property owner	<b>Contractor Address:</b> Portland	<b>Phone:</b>
<b>Lessee/Buyer's Name</b>	<b>Phone:</b>	<b>Permit Type:</b> Alterations - Commercial	

<b>Proposed Use:</b> Singel Family 25' x 12' stand alone deck	<b>Proposed Project Description:</b> 25' x 12' stand alone deck
--	--

**Dept:** Zoning      **Status:** Approved with Conditions      **Reviewer:** Tom Markley      **Approval Date:** 07/13/2007  
**Note:** **Ok to Issue:**   
1) This permit is being approved on the basis of plans submitted. Any deviations shall require a separate approval before starting that work.

**Dept:** Building      **Status:** Approved with Conditions      **Reviewer:** Tom Markley      **Approval Date:** 07/13/2007  
**Note:** **Ok to Issue:**   
1) Application approval based upon information provided by applicant. Any deviation from approved plans requires separate review and approval prior to work.



# General Building Permit Application

If you or the property owner owes real estate or personal property taxes or user charges on any property within the City, payment arrangements must be made before permits of any kind are accepted.

Location/Address of Construction: <u>68 Providence St, Portland, ME 04103</u>		
Total Square Footage of Proposed Structure <u>340 ft<sup>2</sup></u>	Square Footage of Lot <u>8930 ft<sup>2</sup></u>	
Tax Assessor's Chart, Block & Lot Chart# <u>1690</u> Block# <u>D</u> Lot# <u>28-29</u>	Owner: <u>Ted Wissink</u>	Telephone: <u>207-650-2556</u>
Lessee/Buyer's Name (If Applicable)	Applicant name, address & telephone: <u>Ted Wissink</u> <u>68 Providence St</u> <u>Portland, ME 04103</u>	Cost Of Work: \$ <u>1600.00</u> Fee: \$ <u>40.00</u> C of O Fee: \$ <u>N/A</u>
Current legal use (i.e. single family) <u>Single family</u> If vacant, what was the previous use? _____ Proposed Specific use: _____ Is property part of a subdivision? _____ If yes, please name _____ Project description: <u>Stand alone deck 14" off ground with railings on sides and</u> <u>step down to back. Small wrap around to replace side steps.</u> <u>All material PT wood with sono tubes 4' down.</u>		
Contractor's name, address & telephone:  Who should we contact when the permit is ready: <u>Ted Wissink</u> Mailing address: <u>68 Providence St</u> <u>Portland, ME 04103</u> Phone: <u>650-2556</u>		DEPT. OF BUILDING INSPECTION CITY OF PORTLAND, ME  JUL 12 2007  RECEIVED

Please submit all of the information outlined in the Commercial Application Checklist. Failure to do so will result in the automatic denial of your permit.

In order to be sure the City fully understands the full scope of the project, the Planning and Development Department may request additional information prior to the issuance of a permit. For further information or to download copies of this form and other applications visit the Inspections Division on-line at [www.portlandmaine.gov](http://www.portlandmaine.gov), or stop by the Inspections Division office, room 315 City Hall or call 874-8703.

I hereby certify that I am the Owner of record of the named property, or that the owner of record authorizes the proposed work and that I have been authorized by the owner to make this application as his/her authorized agent. I agree to conform to all applicable laws of this jurisdiction. In addition, if a permit for work described in this application is issued, I certify that the Code Official's authorized representative shall have the authority to enter all areas covered by this permit at any reasonable hour to enforce the provisions of the codes applicable to this permit.

Signature of applicant: <u>Ted Wissink</u>	Date: <u>7/12/07</u>
--	----------------------

This is not a permit; you may not commence ANY work until the permit is issued.

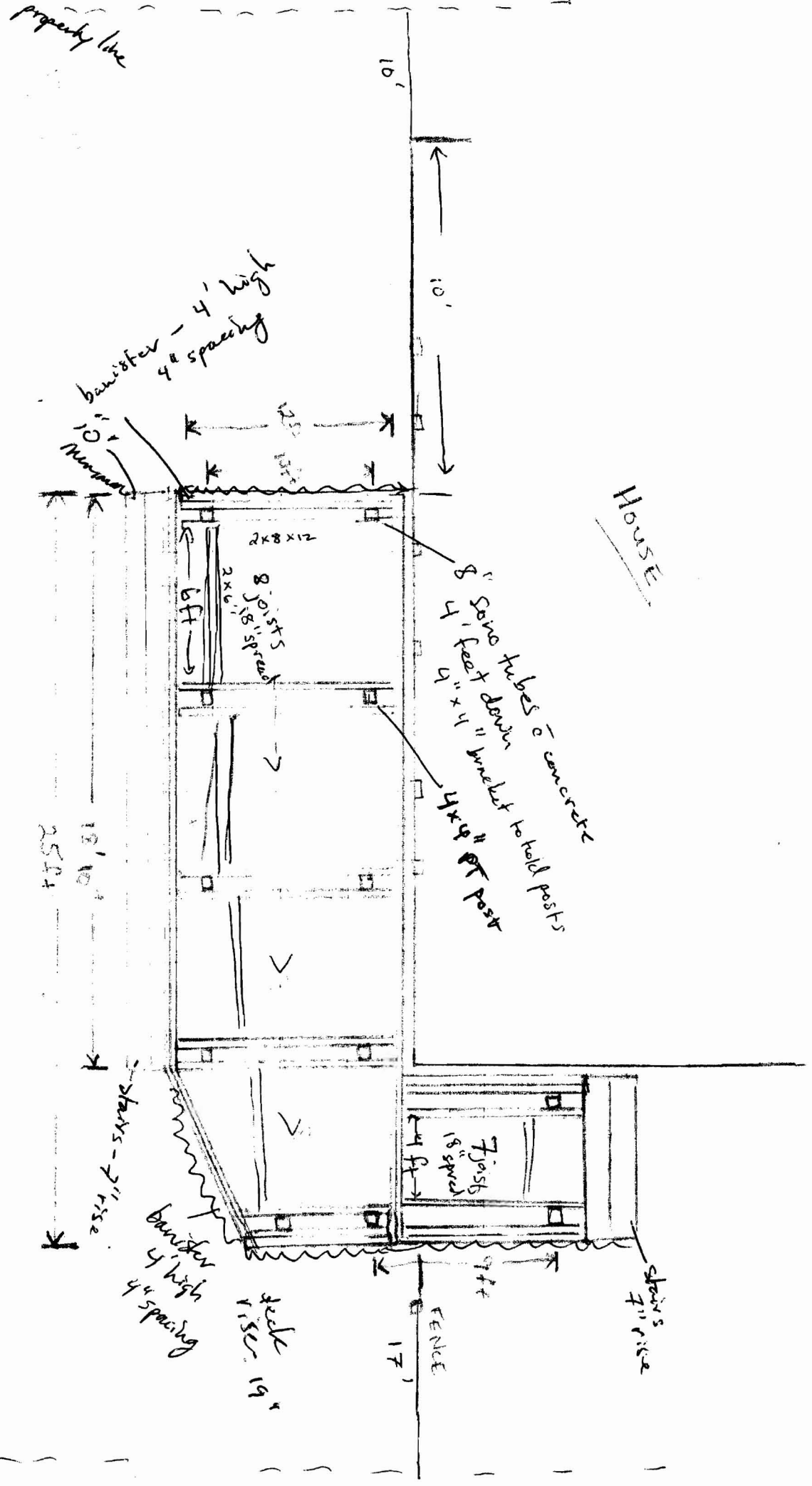

property line

banister - 4' high  
4" spacing

10' 10" Mural

2x8x12  
8 joists  
18" spread

6ft

8" Spine tubes & concrete  
4 feet down  
4" x 4" bracket to hold posts  
4x4 post

HOUSE

25ft

12' 10"

stairs - 7" rise

banister  
4' high  
4" spacing

steps  
19"

7 joists  
18" spread  
4 ft

stairs  
7" rise

FENCE

17'

property line



Street

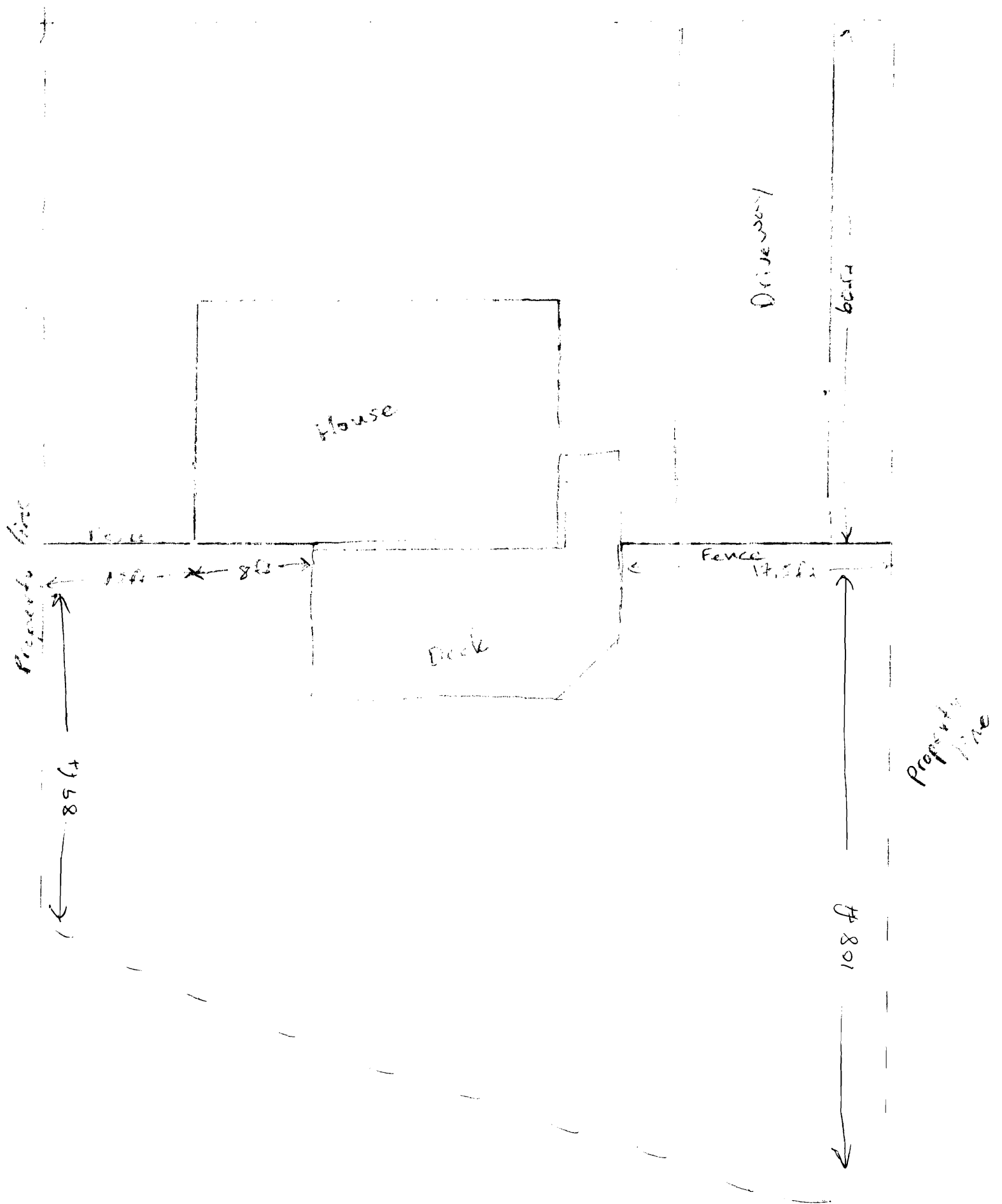

# FOR MORTGAGE LENDER USE ONLY

General Notes: (1) Distances shown are taken from provided title references shown below. (2) The purpose of this inspection is to render an opinion as follows: A) Dwelling and accessory structure's compliance with respect to municipal zoning setbacks, and B) flood zone determination by horizontal scaling on the below referenced FEMA map. (3) This inspection excepts out all technical standards set forth by state of Maine Board of Licensure For Professional Land Surveyors. (4) This inspection is to be used only by the below listed lender, title attorney & title insurer and should not be used by another party for boundary line location or land title opinions. (5) A Boundary Survey should be performed to render a professional opinion pertaining to boundary line location.

Address: 68 Providence Street  
Portland, Maine

Inspection Date: 4-16-4  
Scale: 1" = 30'

