

REAR ELEVATION

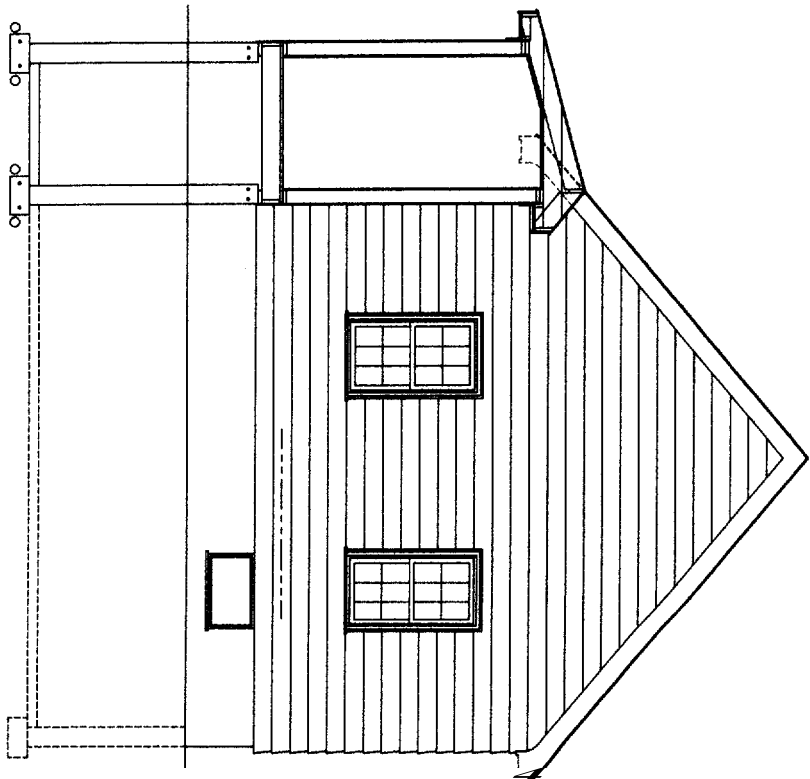

FRONT ELEVATION

White Homes Inc. Portland, Maine	
MORIN DRAFTING GORHAM, ME. 893-2462	
Fred & Elaine Ayers	
Elevation	
DRAWN: J MORIN	A1
SCALE: 1/4"=1'-0"	
DATE: 04-23-04	

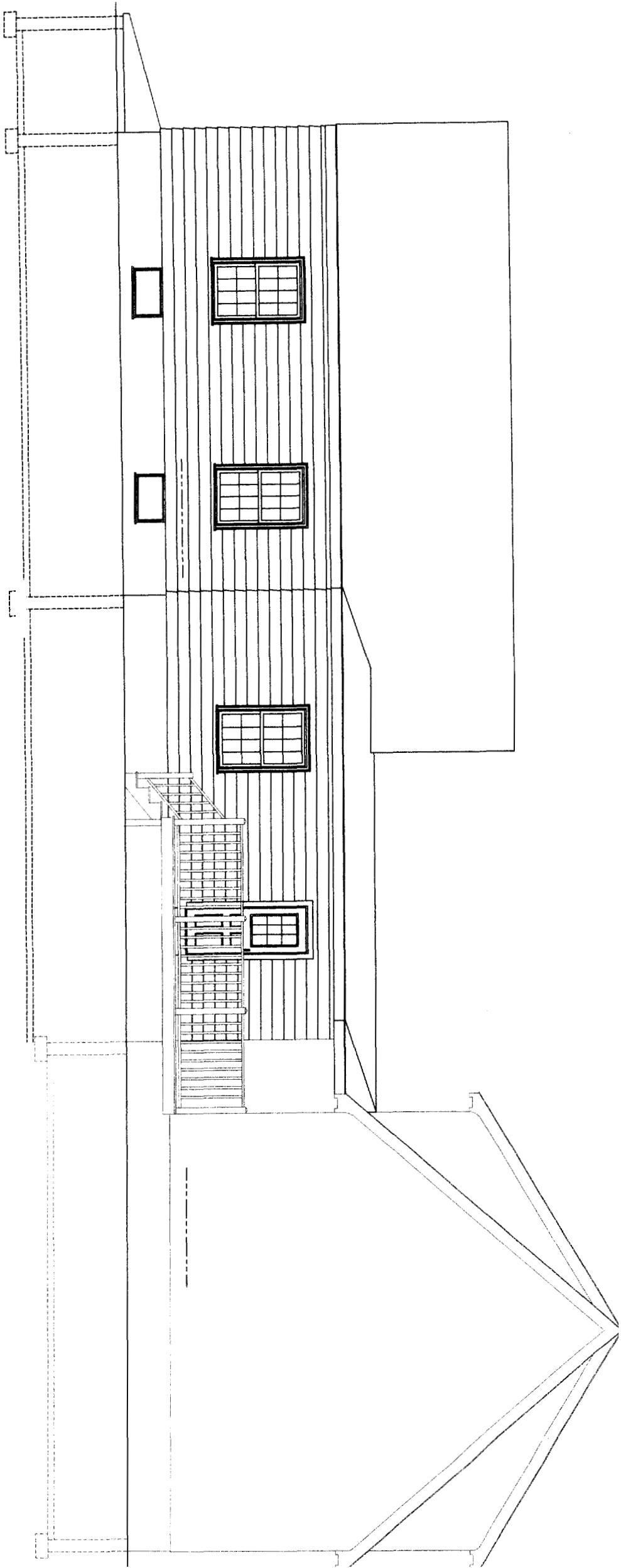

LEFT SIDE ELEVATION

White Homes Inc. Portland, Maine	
MORIN DRAFTING GORHAM, ME. 893-2462	
Fred & Elaine Ayers	
Elevation	
DRAWN: J. MORIN	A2
SCALE: 1/4"=1'-0"	
DATE: 04-23-04	

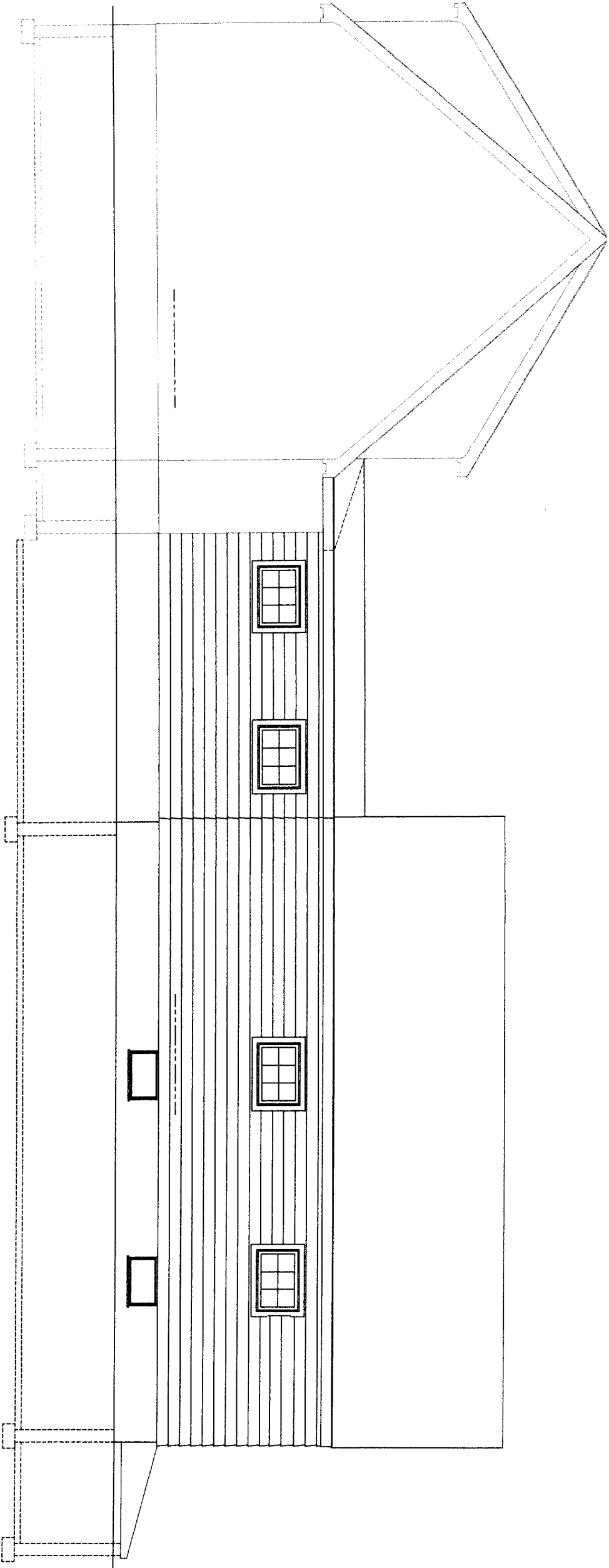

RIGHT SIDE ELEVATION

White Homes Inc. Portland, Maine	
MORIN DRAFTING 00RHM ME. 893-2462	
Fred & Elaine Ayers	
34 Providence St Elevation	
DRAWN: J. MORIN	A3
SCALE: 1/4"=1'-0"	
DATE: 04-23-04	

House

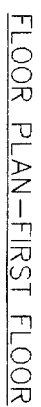

4



IN ACCORDANCE WITH COMMON BUILDING PRACTICES.

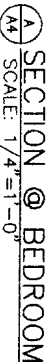
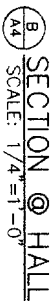

White Homes Inc. Portland, Maine	Fred & Elaine Ayers	Section	DRAWN: J. MORIN	SCALE: 1/4"=1'-0"
MORIN DRAFTING GORHAM, ME. 893 2462				DATE: 04-23-04
			A6	

Architectural drawing of a building exterior elevation, showing a gabled roof structure and various construction details. The drawing includes dimensions, material specifications, and annotations for construction.

**Roof and Gable Details:**

- RIDGE VENT
- ASPHALT SHINGLES
- 1 1/2" CDX PLYWOOD
- 2"x10" RAFTER @ 16" OC.
- CONT. PROPER VENT
- 1 1/2" GYP. BD.
- 1"x3" STRAPPING @ 16" OC.
- 6 MIL. POLY VB.
- 2"x8" JOIST @ 16" OC.
- 12" FIBERGLASS BATT INSUL.
- 1" THERMAX INSUL. (ALL SLOPES)

**Exterior Wall and Window Details:**

- 3/4" L YWOOD
- 12'-0" FIN.
- 8'-0" COSET
- 8'-11" (VERIFY HEIGHT)
- 1 1/2" CDX PLYWOOD
- TYVEK
- 2"x6" STUD @ 16" OC.
- FIBERGLASS INSUL.
- 6 MIL. POLY V.B.
- 1 1/2" BYP. BD.
- ALUM. DRIP EDGE
- 1"x3" @ 1"x8" FASCIA
- SOFFIT W/CONT VENT
- 1"x6" FRIEZE BD. (MATCH FASCIA TO EXIST.)
- MATCH EXIST. Z B LR. PLATE

**Interior and Structural Details:**

- 2"x8" JOIST @ 16" OC.
- 1"x3" STRAP @ 16" OC.
- 1 1/2" GYP. BD.
- 2-#4 CONT.
- 8" CONC. FIRST WALL
- 4" CONT. DRAIN TILE W/FILTER FABRIC WRAP IN CRUSHED STONE
- 10'-0" CONC. S.A.B
- BEAM-SEE PLAN
- 10'-0"
- COLUMN-SEE PLAN
- 20'-0"
- 8"x11'-6" CONT. FTG.
- W/2-#4 CONT. (TYP.)

**Annotations:**

- clamping
- clamping

White Homes Inc. Portland, Maine
MORIN DRAFTING GORHAM, ME. 893-2462
Fred & Elaine Ayers
Section
DRAWN: J. MORIN
SCALE: 1/4" = 1'-0"
DATE: 04-23-04
A5