

NOTES:
 • DRAWING FOR SCHEDULE TO BE
 COORDINATED WITH ARCHITECT
 BEFORE CONSTRUCTION

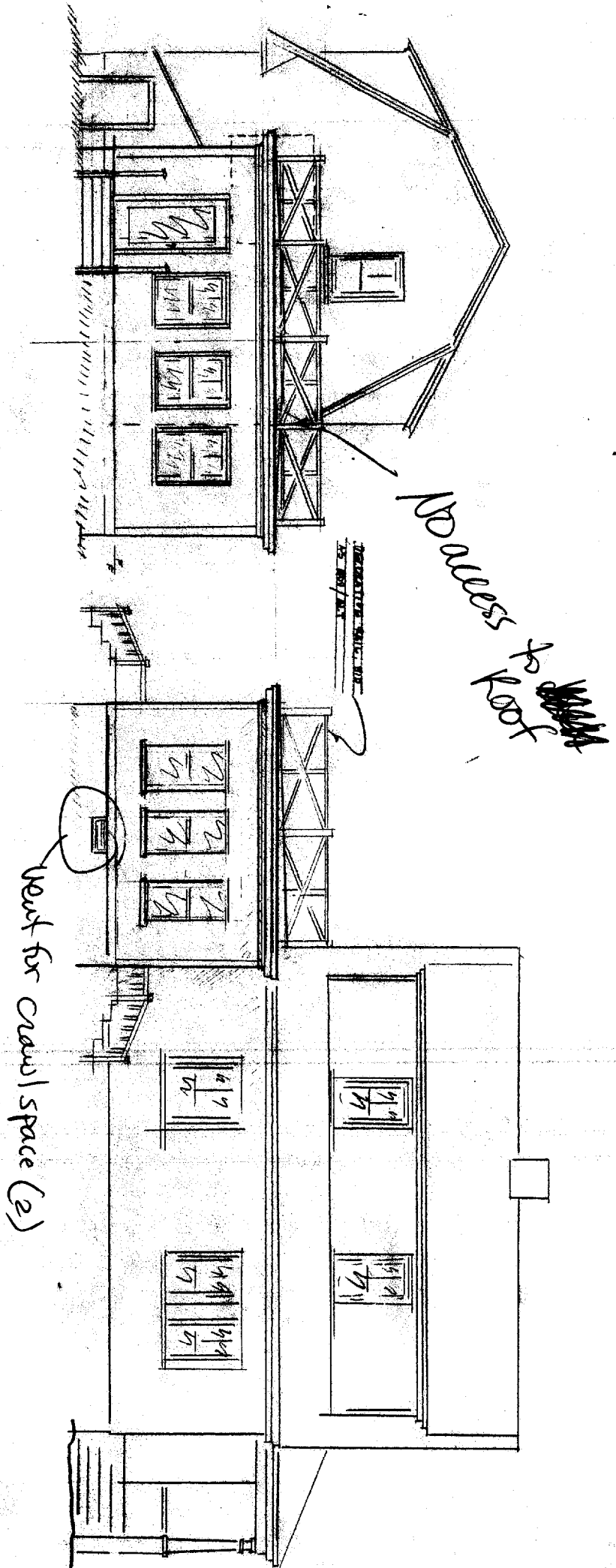

NOT CHANGING ROOF / DOOR
 DOORS - SHOWN / SHOULD BE
 2" DEEP STAIRS

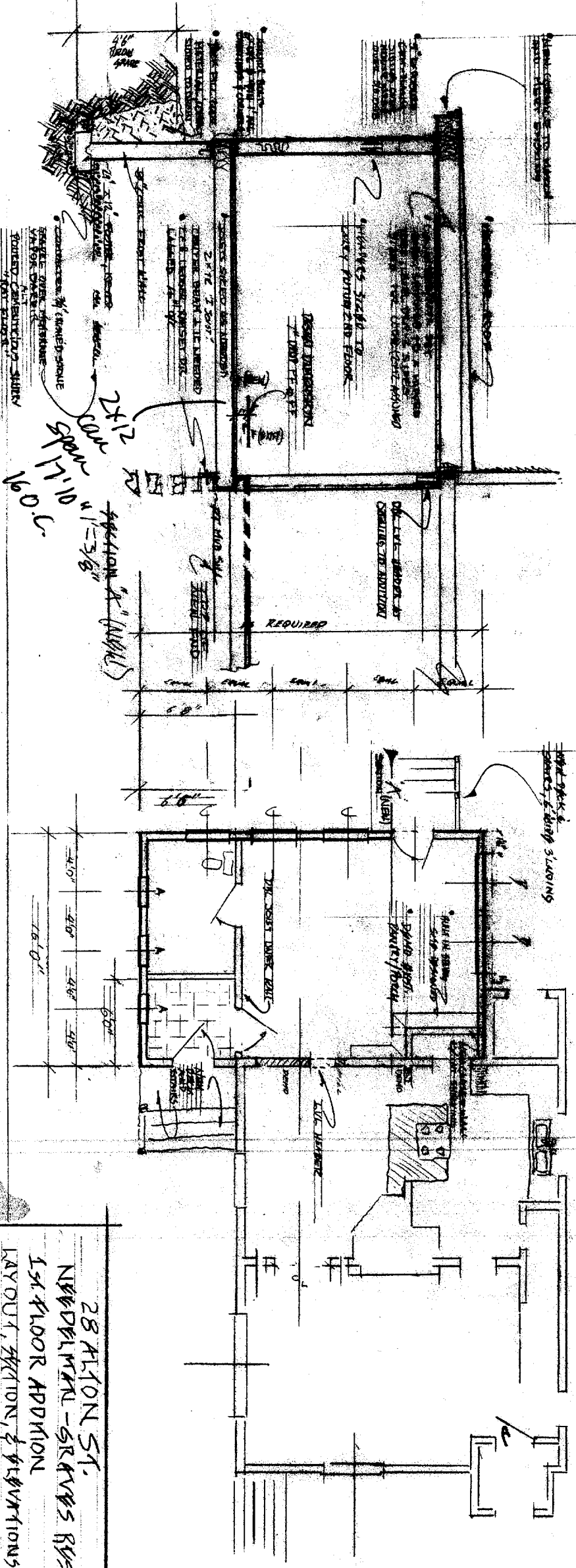

28 ALTON ST.
 NEEDLEMAN - GRAVES RES
 1st FLOOR ADDITION
 LAYOUT, SECTION, & ELEVATIONS
 SCALE: 1/4" = 1' DRAWN BY: NBN

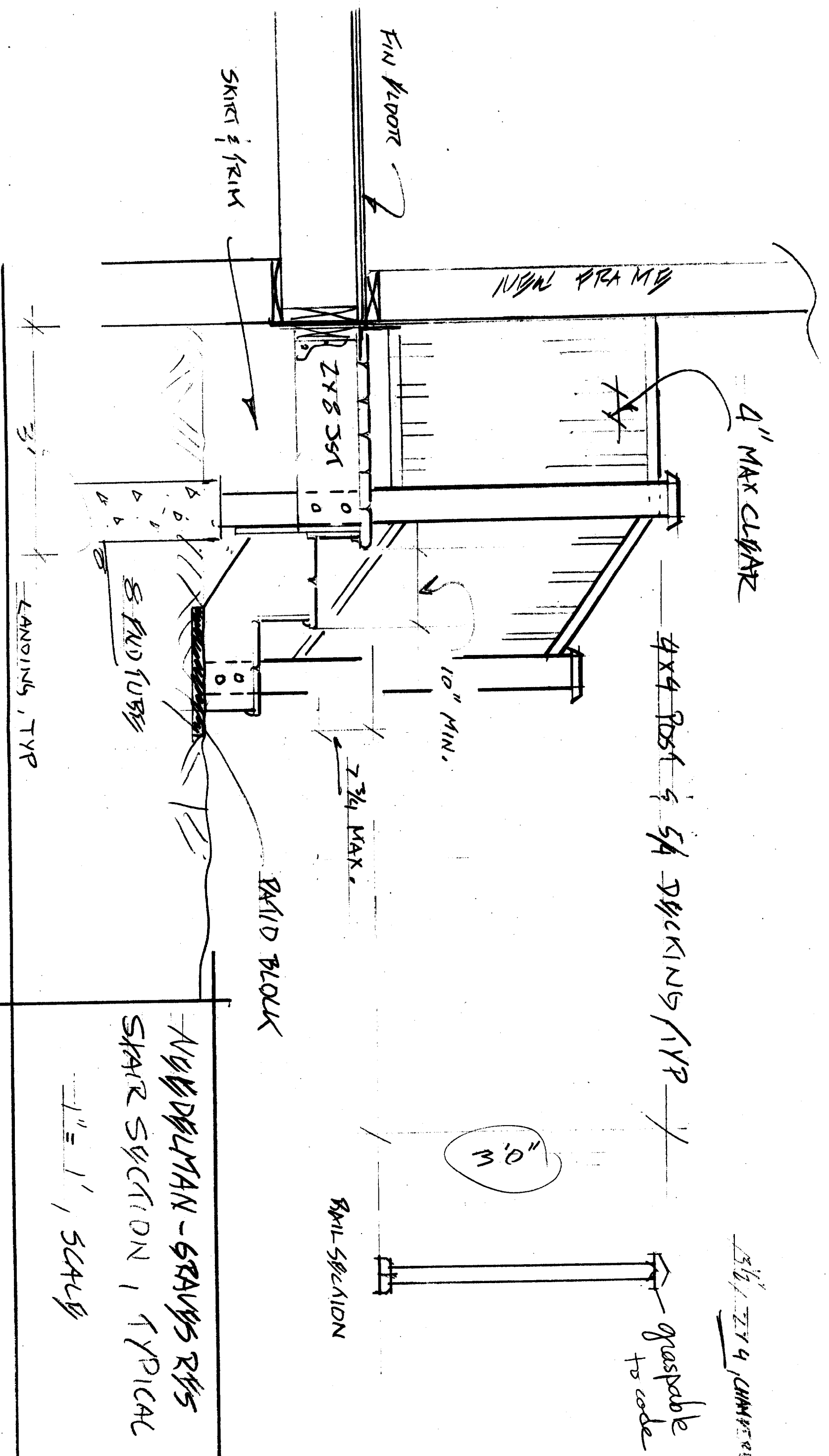

4" MAX CLEAR

4x4 POST & 5/4 SLICKENS TYP

3/4" x 2 1/4" CHANNEL

graspable to code

10" MIN.

3'0"

RAIL SECTION

2 3/4 MAX.

RAIL BLOCK

ALVORD LAM - GRAVES RYS
STAIR SECTION, TYPICAL

1" = 1' SCALE

LANDING, TYP

SKIRT & TRIM

FIN DOOR

WOOD FRAME

2x8 SSF

5x10 TUBS

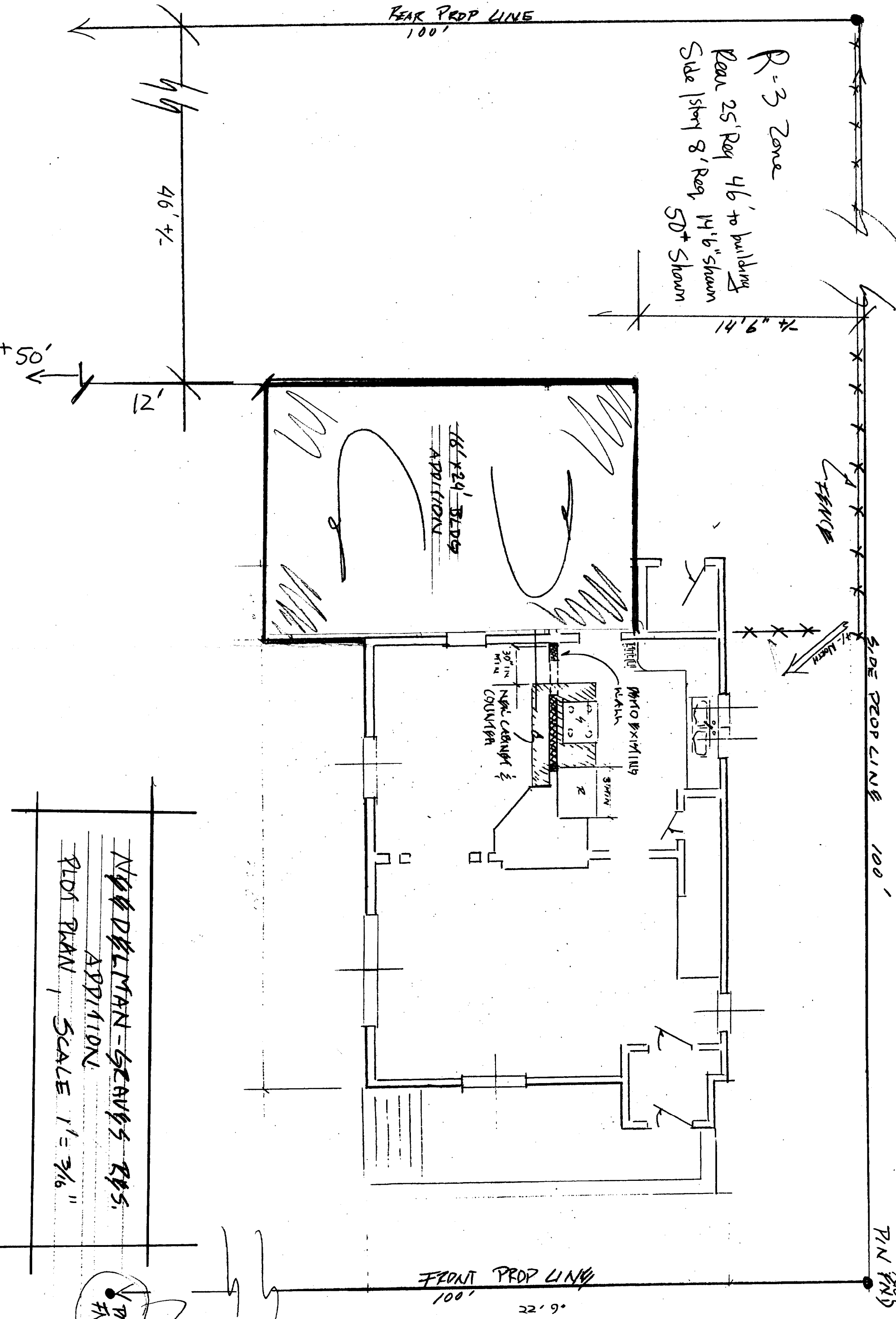

R-3 Zone
 Rear 25' Req 46' to building
 Side 1st story 8' Req 14' 6" shown
 SD+ Shown

66' x 24' BEDS
 ADDITION

30" MIN
 NEW CABINET &
 COUNTER
 WASH
 PROXIMITY
 30" MIN

FENCE

SIDE PROP LINE 100'

PIN END

FRONT PROP LINE
 100'

22' 9"

NEED DELMAN - SCREWS RYS.
 ADDITION
 PLOT PLAN, SCALE 1" = 3/16"

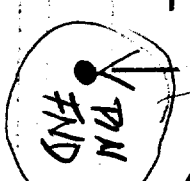

NOTE: I TAPED 100' FROM THE FOUND PIN TO VERIFY THE SIDELINE SET BACK SHOWN.