

**City of Portland, Maine - Building or Use Permit Application**

389 Congress Street, 04101 Tel: (207) 874-8703, Fax: (207) 874-8716

Permit No: 04-0104	Issue Date: 12 2004	GBL: 168 G006001
-----------------------	---------------------	---------------------

**PERMIT ISSUED**

CITY OF PORTLAND

<b>Location of Construction:</b> 65 Inverness St	<b>Owner Name:</b> Koch Sareth	<b>Owner Address:</b> 65 Inverness St	<b>Phone:</b> 207-774-0190
<b>Business Name:</b> n/a	<b>Contractor Name:</b> n/a	<b>Contractor Address:</b> n/a Portland	<b>Phone:</b>
<b>Lessee/Buyer's Name:</b> n/a	<b>Phone:</b> n/a	<b>Permit Type:</b> Change of Use Home Occupation	<b>Zone:</b> RS

<b>Past Use:</b> Single Family	<b>Proposed Use:</b> Change of Use to Home Occupation; auto export <i>SALES/COMPUTER - NO RETAIL OR WHOLESALE TRANSACTIONS TO BE MADE ON THE PREMISES</i>	<b>Permit Fee:</b> \$225.00	<b>Cost of Work:</b> \$0.00	<b>CEO District:</b> 4
<b>Proposed Project Description:</b> Change of Use to Home Occupation		<b>FIRE DEPT:</b> <input type="checkbox"/> Approved <input type="checkbox"/> Denied	<b>INSPECTION:</b> Use Group: R3 Type: N/A	
		Signature:	Signature: <i>[Signature]</i> 2/11/04	
<b>PEDESTRIAN ACTIVITIES DISTRICT (P.A.D.)</b>				
Action: <input type="checkbox"/> Approved <input type="checkbox"/> Approved w/Conditions <input type="checkbox"/> Denied				
Signature: _____ Date: _____				

<b>Permit Taken By:</b> gg	<b>Date Applied For:</b> 02/04/2004	<b>Zoning Approval</b>
-------------------------------	--	------------------------

<ol style="list-style-type: none"> <li>This permit application does not preclude the Applicant(s) from meeting applicable State and Federal Rules.</li> <li>Building permits do not include plumbing, septic or electrical work.</li> <li>Building permits are void if work is not started within six (6) months of the date of issuance. False information may invalidate a building permit and stop all work..</li> </ol>	<b>Special Zone or Reviews</b> <input type="checkbox"/> Shoreland <input type="checkbox"/> Wetland <input type="checkbox"/> Flood Zone <input type="checkbox"/> Subdivision <input type="checkbox"/> Site Plan Maj <input type="checkbox"/> Minor <input type="checkbox"/> MM <input type="checkbox"/> <i>ok with conditions</i> Date: <i>S</i> 2/9/04	<b>Zoning Appeal</b> <input type="checkbox"/> Variance <input type="checkbox"/> Miscellaneous <input type="checkbox"/> Conditional Use <input type="checkbox"/> Interpretation <input type="checkbox"/> Approved <input type="checkbox"/> Denied Date: _____	<b>Historic Preservation</b> <input checked="" type="checkbox"/> Not in District or Landmark <input type="checkbox"/> Does Not Require Review <input type="checkbox"/> Requires Review <input type="checkbox"/> Approved <input type="checkbox"/> Approved w/Conditions <input type="checkbox"/> Denied Date: <i>[Signature]</i>
---	--	---	---

**CERTIFICATION**

I hereby certify that I am the owner of record of the named property, or that the proposed work is authorized by the owner of record and that I have been authorized by the owner to make this application as his authorized agent and I agree to conform to all applicable laws of this jurisdiction. In addition, if a permit for work described in the application is issued, I certify that the code official's authorized representative shall have the authority to enter all areas covered by such permit at any reasonable hour to enforce the provision of the code(s) applicable to such permit.

SIGNATURE OF APPLICANT	ADDRESS	DATE	PHONE
RESPONSIBLE PERSON IN CHARGE OF WORK, TITLE		DATE	PHONE

**City of Portland, Maine - Building or Use Permit**

389 Congress Street, 04101 Tel: (207) 874-8703, Fax: (207) 874-8716

<b>Permit No:</b> 04-0104	<b>Date Applied For:</b> 02/04/2004	<b>CBL:</b> 168 G006001
------------------------------	--	----------------------------

<b>Location of Construction:</b> 65 Inverness St	<b>Owner Name:</b> Koch Sareth	<b>Owner Address:</b> 65 Inverness St	<b>Phone:</b> 207-774-0190
<b>Business Name:</b> n/a	<b>Contractor Name:</b> n/a	<b>Contractor Address:</b> n/a Portland	<b>Phone:</b>
<b>Lessee/Buyer's Name:</b> n/a	<b>Phone:</b> n/a	<b>Permit Type:</b> Change of Use Home Occupation	

<b>Proposed Use:</b> Change of Use to Home Occupation; auto export - sales/computer use - NO retail or wholesale transations to be made on the premises.	<b>Proposed Project Description:</b> Change of Use to Home Occupation - sales/computer use - No retail or wholesale transations to be made on the premises.
---	--

<b>Dept:</b> Zoning	<b>Status:</b> Approved with Conditions	<b>Reviewer:</b> Marge Schmuckal	<b>Approval Date:</b> 02/09/2004
<b>Note:</b>			<b>Ok to Issue:</b> <input checked="" type="checkbox"/>
<ol style="list-style-type: none"> <li>1) During its existence, all aspects of the Home Occupations criteria, Section 14-410, shall be maintained. Your sales/computer use does not permit any retail or wholesale transations to be made on the premises. No cars related to this business shall be stored on this site or vicinity on public streets.</li> <li>2) This property shall remain a single family dwelling with a home occupation use with the issuance of this permit. Any change of use shall require a separate permit application for review and approval.</li> <li>3) Separate permits shall be required for any new signage, under the home occupation guidelines.</li> <li>4) This permit is being approved on the basis of plans submitted. Any deviations shall require a separate approval before starting that work.</li> </ol>			

<b>Dept:</b> Building	<b>Status:</b> Approved	<b>Reviewer:</b> Jeanine Bourke	<b>Approval Date:</b> 02/11/2004
<b>Note:</b>			<b>Ok to Issue:</b> <input checked="" type="checkbox"/>
<ol style="list-style-type: none"> <li>1) There is no building construction associated with this permit, it is only approved for a change of use to home occupation.</li> </ol>			

# All Purpose Building Permit Application

If you or the property owner owes real estate or personal property taxes or user charges on any property within the City, payment arrangements must be made before permits of any kind are accepted.

Location/Address of Construction: <u>65 Inverness St.</u> <u>NO construction will be made</u>		
Total Square Footage of Proposed Structure		Square Footage of Lot
Tax Assessor's Chart, Block & Lot Chart# <u>1128</u> Block# <u>G</u> Lot# <u>68</u> <u>000</u>	Owner: <u>Sareth Koch</u> <u>65 Inverness st</u> <u>Portland ME 04103</u>	Telephone: <u>774-0190</u>
Lessee/Buyer's Name (If Applicable) <u>N/A</u>	Applicant name, address & telephone: <u>Sareth Koch</u> <u>65 Inverness st</u> <u>Portland ME 04103</u>	Cost Of Work: \$ <u>0</u> Fee: \$ <u>225.00</u>
Current use: <u>single family</u>		<u>(150.00 + 75.00)</u> <u>fee Cop</u>
If the location is currently vacant, what was prior use: _____		
Approximately how long has it been vacant: _____		
Proposed use: <u>single family w/in-home occupation &amp; auto export</u>		
Project description: <u>change of use for a home occupation, to add;</u>		
Contractor's name, address & telephone:		
Who should we contact when the permit is ready: <u>Sareth Koch</u> <u>207-774-0190</u>		
Mailing address: <u>Cell 207-409-9103</u>		
We will contact you by phone when the permit is ready. You must come in and pick up the permit and review the requirements before starting any work, with a Plan Reviewer. A stop work order will be issued and a \$100.00 fee if any work starts before the permit is picked up. <b>PHONE:</b>		

**IF THE REQUIRED INFORMATION IS NOT INCLUDED IN THE SUBMISSIONS THE PERMIT WILL BE AUTOMATICALLY DENIED AT THE DISCRETION OF THE BUILDING/PLANNING DEPARTMENT, WE MAY REQUIRE ADDITIONAL INFORMATION IN ORDER TO APPROVE THIS PERMIT.**

*I hereby certify that I am the Owner of record of the named property, or that the owner of record authorizes the proposed work and that I have been authorized by the owner to make this application as his/her authorized agent. I agree to conform to all applicable laws of this jurisdiction. In addition, if a permit for work described in this application is issued, I certify that the Code Official's authorized representative shall have the authority to enter all areas covered by this permit at any reasonable hour to enforce the provisions of the codes applicable to this permit.*

Signature of applicant: <u>[Signature]</u>	Date: <u>02-04-04</u>
--	-----------------------

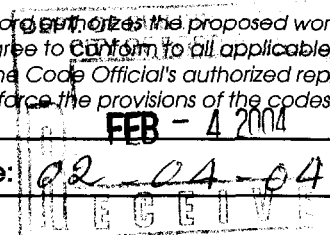

**This is NOT a permit, you may not commence ANY work until the permit is issued. If you are in a Historic District you may be subject to additional permitting and fees with the Planning Department on the 4<sup>th</sup> floor of City Hall**

APPLICATION FOR HOME OCCUPATION PERMIT

Zoning Administrator  
Department of Urban Development  
City of Portland  
389 Congress Street  
Portland ME 04101

February 04, 2004

Dear Zoning Administrator,

I am requesting a permit to allow me the use of my residence at 65 Inverness Street for a home occupation. I intend to serve as an auto exporter using space from my home office to conduct purchases and making arrangement for exporting used automobiles.

The following is an explanation of how my home occupation meets the criteria of the Portland zoning Ordinance.

- a- My home occupation will occupy approximately 120 square feet (16%) of floor area of the residence
- b- No goods (automobiles) will be stored, displayed, or visible from outside the residence
- c- There will be no customer/ visitor will come to my residence, no additional parking is necessary. No additional traffic will be generated from by my home
- d- There will be no external signage related to my home occupation
- e- No exterior alterations to the residence are necessary
- f- No objectionable effects will result from my home occupation
- g- I will not require the services of any employees
- h- No vehicles even nearing a gross weight of 6,000 pounds are necessary for my home occupation

As you can see, my home occupation is a secondary and incidental use of my residence. The external activity level and impact is negligible and in keeping with the residential character of the neighborhood.

Attached you will find a copy of a floor plan showing the dimensions and areas of the home occupation space. Thank you for your assistance in this matter.

Sareth Koch, homeowner

FLOOR PLAN OF 2<sup>nd</sup> FLOOR  
65 Inverness St  
Portland ME 04103

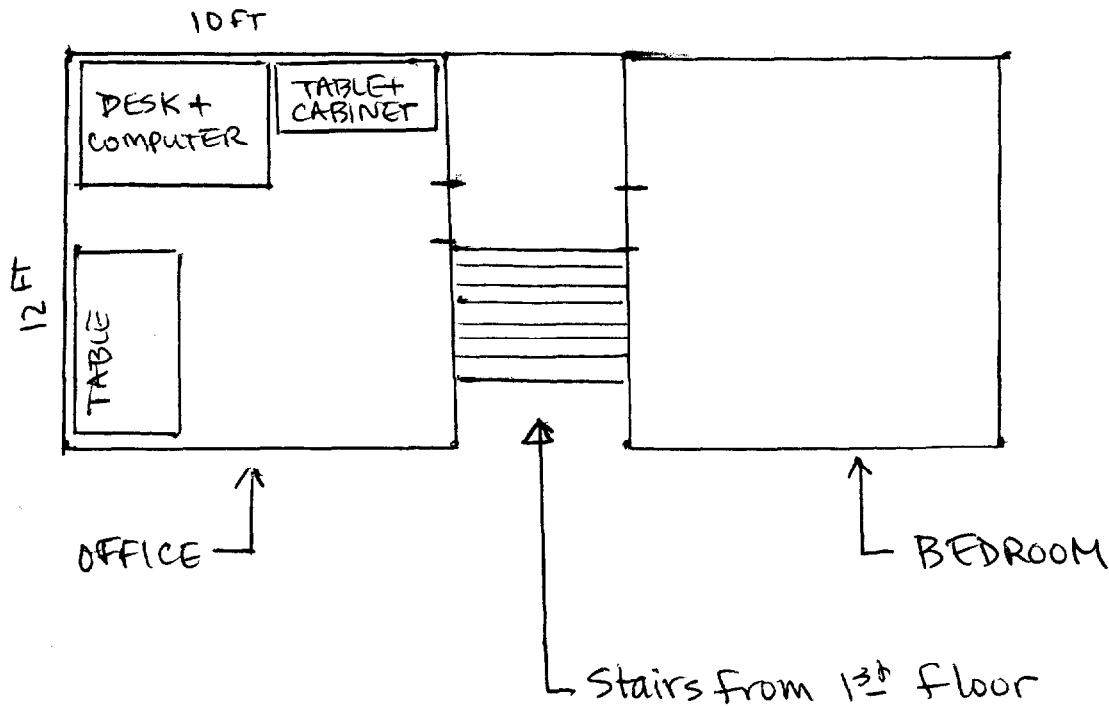

Office room is used to conduct business from home, mostly through telephone, fax, and internet. There will be no clients, visitors coming to the office.

THIS IS NOT A BOUNDARY SURVEY

MORTGAGE INSPECTION OF: DEED BOOK 12379 PAGE 22 COUNTY Cumberland  
PLAN BOOK 10 PAGE 9 LOT 68

ADDRESS: 65 Inverness Street, Portland, Maine

Job Number: 343-67

Inspection Date: 10-18-01

Scale: 1" = 20'

Buyer: Sareth Koch

Seller: Michael Moreau

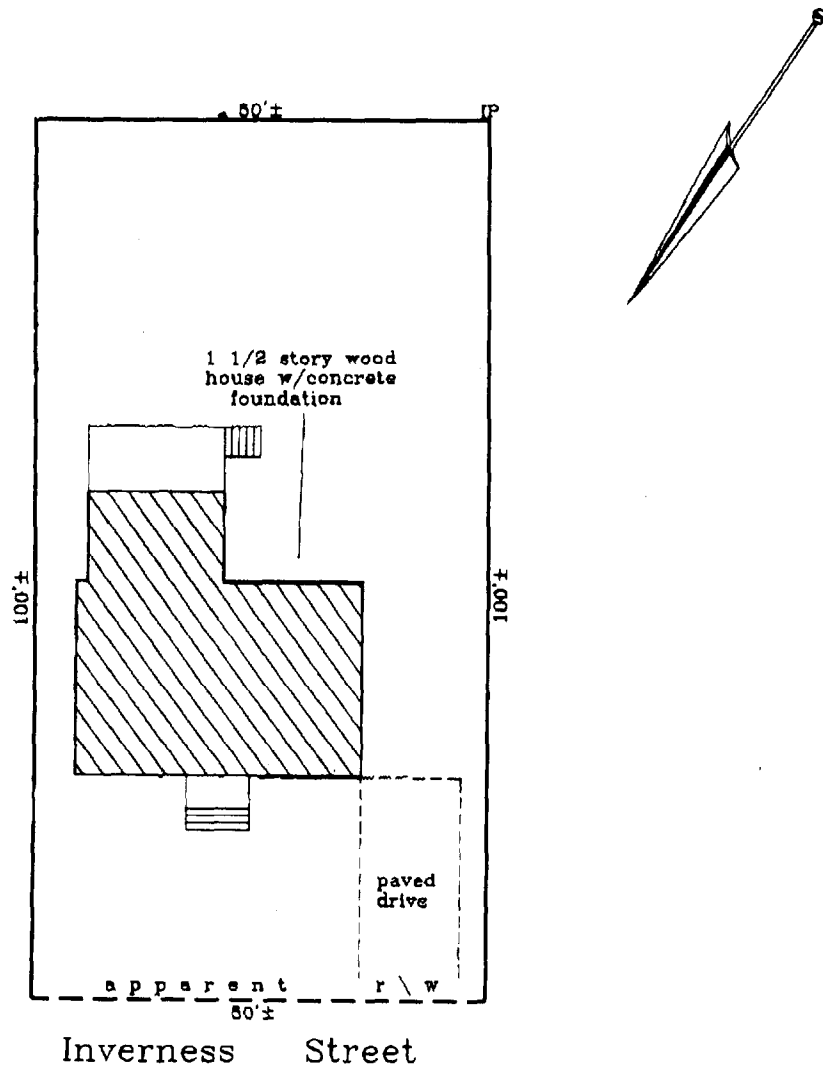

*DW*

I HEREBY CERTIFY TO: Quaranty Title Corp. The Lender and its title insurer.

Monuments found did not conflict with the deed description.

The dwelling setbacks do not violate town zoning requirements.

As delineated on the Federal Emergency Management Agency Community Panel:

The structure does not fall within the special flood hazard zone.

The land does not fall within the special flood hazard zone.

A wetlands study has not been performed.

APPARENT EASEMENTS AND RIGHTS OF WAY ARE SHOWN. OTHER ENCUMBRANCES, RECORDED OR NOT, MAY EXIST. THIS SKETCH WILL NOT REVEAL ABUTTING DEED CONFLICTS, IF ANY.

Livingston - Hughes  
Professional Land Surveyors & Foresters  
88 Guinea Road  
Kennebunkport - Maine 04046  
207-967-9761 phone 207-967-4831 fax

THIS SKETCH IS FOR MORTGAGE PURPOSES ONLY

SHIPPER/EXPORTER (COMPLETE NAME AND ADDRESS) <b>SARETH KOCH 65 INVERNESS ST., PORTLAND, ME 04103</b>		BOOKING NO. <b>WRZ3487316</b>	BILL OF LADING NUMBER <b>OAKBKK112477</b>
CONSIGNEE (COMPLETE NAME AND ADDRESS) (NOT NEGOTIABLE UNLESS CONSIGNED TO ORDER) <b>U.K. MOTOR CO., LTD 131 MOO 4 LADKRABANG INDUSTRIAL ESTATE CHALONGKRUNG RD., LAMPLATHEW, LADKRABANG, BANGKOK 10520</b>		EXPORT REFERENCES <b>112477</b>	FORWARDING AGENT, P.M.C. NO.
NOTIFY PARTY (COMPLETE NAME AND ADDRESS) <b>SAME AS ABOVE TEL: 622-739-4743-5 FAX: 622-739-4746 MOBILE: 01-922-2309</b>		POINT AND COUNTRY OF ORIGIN OF GOODS <b>CA</b>	FOR DELIVERY PLEASE APPLY TO <b>TRANS-LINK EXPRESS (BKK) CO., LTD. TAVICH BUILDING, 2ND FLOOR 61 KASEMRAT ROAD, KLONGTOEY BANGKOK, THAILAND TEL: 249 9155 CTC: MS. NATIPORN</b>
PRE-CARRIAGE BY *	PLACE OF RECEIPT BY PRE-CARRIER*	<b>TEL: 249 9155 CTC: MS. NATIPORN</b>	
EXPORT CARRIER (VESSEL/VOY/FLAG) <b>PONL TASMAN V.3488</b>	PORT OF LOADING <b>OAKLAND</b>	LOADING PIER / TERMINAL	
PORT OF DISCHARGE <b>BANGKOK</b>	PLACE OF DELIVERY BY ON-CARRIER*	NUMBER OF ORIGINALS <b>0 EXPRESS</b>	

PARTICULARS FURNISHED BY SHIPPER

MRKS & NOS/CONTAINER NOS	NO. OF PKGS.	DESCRIPTION OF PACKAGES AND GOODS	GROSS WEIGHT	MEASUREMENT
CONTAINER NO. PONU1417530 SN# 1104291	1	<b>X 40' CONTAINER STC: 2 UNITS OF USED AUTOMOBILE</b>  <b>JT6HT00W3W0023738 1998 LEXUS LX-470 JT6HT00W5W0019481 1998 LEXUS LX-470</b>  <b>FREIGHT PREPAID ON BOARD: 8/01/03 EXPRESS BILL OF LADING</b>  <b>XTN#943211869- 112477</b>	<b>6,000 LBS 2,722 KGS</b>	<b>900.000 CFT 25.000 M3</b>

THESE COMMODITIES, TECHNOLOGY OR SOFTWARE WERE EXPORTED FROM THE UNITED STATES IN ACCORDANCE WITH THE EXPORT ADMINISTRATION REGULATIONS. DIVERSION CONTRARY TO U.S. LAW PROHIBITED.

SHIPPER'S DECLARED VALUE \$  
SUBJECT TO EXTRA FREIGHT AS PER TARIFF AND CLAUSE 7(3) OF THIS B/L

FREIGHT & CHARGES	BASIS	RATE	PREPAID	COLLECT
OCEAN FRT	1.000	1600.000	\$1,600.00	
			<b>TOTAL</b>	<b>TOTAL</b>
			<b>\$1,600.00</b>	

RECEIVED by the Carrier the Goods as specified above in apparent good order and condition unless otherwise stated, to be transported to such place as agreed, authorized or permitted herein and subject to all the terms and conditions appearing on the front and reverse of this Bill of Lading to which the Merchant agrees by accepting this Bill of Lading, and local privileges and customers notwithstanding. The particulars given above as stated by the shipper and the weight, measure, quantity, condition, contents and value of the Goods are unknown to the Carrier. In WITNESS whereof three (3) original bills of Lading have been signed if no otherwise stated above, the same being accomplished the other(s), if any, to be void. If required by the Carrier one (1) original Bill of Lading must be surrendered duly endorsed in exchange for the Goods or delivery order. Signed on behalf of the Carrier.

BY SEA SHIPPING LINE AS CARRIER

DATED

AT

BY

OAKLAND, CA

ON

08-01-2003



SEA SHIPPING LINE

BILL OF LADING

SHIPPER/EXPORTER (COMPLETE NAME AND ADDRESS) KELLY'S GAS & REPAIR INC. 65 INVERNESS STREET PORTLAND, ME 04103		BOOKING NO. 18385030	BILL OF LADING NUMBER 115949 - 100
CONSIGNEE (COMPLETE NAME AND ADDRESS) (NOT NEGOTIABLE UNLESS CONSIGNED TO ORDER) U.K. MOTOR CO., LTD. 131 MOO 4 LAKRABANG INDUSTRIAL ESTATE CHALONGKRUNG RD., LAMPLATHEW LAKRABANG, BANGKOK 10520		EXPORT REFERENCES <b>SHIPPERS REFERENCE #:</b>	
NOTIFY PARTY (COMPLETE NAME AND ADDRESS) SAME AS ABOVE TEL: 622-739-4743-5 FAX: 622-739-4746 MOBILE: 01-922-2309		FORWARDING AGENT, F M C NO  POINT AND COUNTRY OF ORIGIN OF GOODS CA	
PRE-CARRIAGE BY *		PLACE OF RECEIPT BY PRE-CARRIER*	
EXPORT CARRIER (VESSEL/VOY/FLAG) OOCL GERMANY 25W04		PORT OF LOADING LOS ANGELES	LOADING PIER / TERMINAL
PORT OF DISCHARGE BANGKOK		PLACE OF DELIVERY BY ON-CARRIER*	NUMBER OF ORIGINALS <b>EXPRESS RELEASE</b>

PARTICULARS FURNISHED BY SHIPPER

MRKS & NOS/ CONTAINER NOS	NO. OF PKGS	DESCRIPTION OF PACKAGES AND GOODS	GROSS WEIGHT	MEASUREMENT
HLXU6022122	1	40 HIGH CUBE CONTAINER(S) (SHIPPER'S LOAD & COUNT) S.T.C.:  2 UNITS OF AUTOMOBILES  JT6HT00W1Y0096884 2000 LEXUS LX470 JT6HT00W9W0007043 1998 LEXUS LX470  NO SED REQUIRED-AES-943211869-115949NO SED REQUIRED-/  LADEN ON BOARD:1/21/04 FREIGHT:PREPAID	LBS / KG  6000/2721.6	CUFT / CUME  600/16.99

THESE COMMODITIES, TECHNOLOGY OR SOFTWARE WERE EXPORTED FROM THE UNITED STATES IN ACCORDANCE WITH THE EXPORT ADMINISTRATION REGULATIONS. DIVERSION CONTRARY TO U.S. LAW PROHIBITED.

SHIPPERS DECLARED VALUE \$  
SUBJECT TO EXTRA FREIGHT AS PER TARIFF AND CLAUSE 7(3) OF THIS B/L

FREIGHT & CHARGES	BASIS	RATE	PREPAID	COLLECT
Ocean Freight	1.000	1,600.00	1,600.00	
			<b>TOTAL</b> \$ 1,600.00	<b>TOTAL</b> \$ 0.00

RECEIVED by the Carrier the Goods as specified above in apparent good order and condition unless otherwise stated, to be transported to such place as agreed, authorized or permitted herein and subject to all the terms and conditions appearing on the front and reverse of this Bill of Lading to which the Merchant agrees by accepting this Bill of Lading, and local privileges and customers notwithstanding. The particulars given above as stated by the shipper and the weight, measure, quantity, condition, contents and value of the Goods are unknown to the Carrier.

In WITNESS whereof three (3) original bills of Lading have been signed if no otherwise stated above, the same being accomplished the other(s), if any, to be void. If required by the Carrier one (1) original Bill of Lading must be surrendered duly endorsed in exchange for the Goods or delivery order.

Signed on behalf of the Carrier.

BY SEA SHIPPING LINE AS CARRIER

DATED AT OAKLAND CA USA ON 1/21/04

BY \_\_\_\_\_





SEA SHIPPING LINE

BILL OF LADING

SHIPPER/EXPORTER (COMPLETE NAME AND ADDRESS) SARETH KOCH 65 INVERNESS STREET PORTLAND, ME 04103		BOOKING NO. WRZ4433741	BILL OF LADING NUMBER 115063 - 100
CONSIGNEE (COMPLETE NAME AND ADDRESS) (NOT NEGOTIABLE UNLESS CONSIGNED TO ORDER) U.K. MOTOR CO., LTD. 131 MOO 4 LAKRABANG INDUSTRIAL ESTATE CHALONGKRUNG RD., LAMPLATHEW LAKRABANG, BANGKOK 10520		EXPORT REFERENCES <b>SHIPPERS REFERENCE #:</b>	
NOTIFY PARTY (COMPLETE NAME AND ADDRESS) SAME AS ABOVE TEL: 622-739-4743-5 FAX: 622-739-4746 MOBILE: 01-922-2309		FORWARDING AGENT, F M C NO  POINT AND COUNTRY OF ORIGIN OF GOODS CA	
PRE-CARRIAGE BY *		PLACE OF RECEIPT BY PRE-CARRIER* LONG BEACH	
EXPORT CARRIER (VESSEL/VOY/FLAG) PONL TASMAN V4435	PORT OF LOADING LOS ANGELES	LOADING PIER / TERMINAL	
PORT OF DISCHARGE BANGKOK	PLACE OF DELIVERY BY ON-CARRIER*	NUMBER OF ORIGINALS <b>EXPRESS RELEASE</b>	
FOR DELIVERY PLEASE APPLY TO TRANS-LINK EXPRESS (BANGKOK) CO., LTD. 2ND FLOOR, TAVICH BUILDING 61 KASEMRAT ROAD KLONGTOEY, BANGKOK, THAILAND Tel:[66] 2-2499155 Fax:[66] 2-2499080			

PARTICULARS FURNISHED BY SHIPPER

MRKS & NOS/ CONTAINER NOS	NO. OF PKGS	DESCRIPTION OF PACKAGES AND GOODS	GROSS WEIGHT LBS / KG	MEASUREMENT CUFT / CUME
PONU 1669906 SN# 1643886 PONU 3035536 SN# 1643887	1	40 STANDARD CONTAINER(S) (SHIPPER'S LOAD & COUNT) S.T.C.: AND 1 X 45' HC (5 UNITS OF USED AUTOMOBILES) 2 UNITS IN CONTAINER PONU 1669906 JT6HT00W5W0008559 1998 LEXUS LX470 JT6HT00W0X0045424 1999 LEXUS LX470  3 UNITS IN CONTAINER PONU 303 5536 JT6HT00W5Y0092059 2000 LEXUS LX470 JT6HT00W2X0072060 1999 LEXUS LX470 JT6HT00W4W0023957 1998 LEXUS LX470  NO SED REQUIRED-AES-943211869-115063  LADEN ON BOARD:10/22/03 FREIGHT:PREPAID	15000/6804	1500/42.47

THESE COMMODITIES, TECHNOLOGY OR SOFTWARE WERE EXPORTED FROM THE UNITED STATES IN ACCORDANCE WITH THE EXPORT ADMINISTRATION REGULATIONS. DIVERSION CONTRARY TO U.S. LAW PROHIBITED.

SHIPPERS DECLARED VALUE \$  
SUBJECT TO EXTRA FREIGHT AS PER TARIFF AND CLAUSE 7(3) OF THIS B/L

FREIGHT & CHARGES	BASIS	RATE	PREPAID	COLLECT
Ocean Freight	1.000	1,700.00	1,700.00	
Ocean Freight	1.000	2,050.00	2,050.00	
			<b>TOTAL</b> \$ 3,750.00	<b>TOTAL</b> \$0.00

RECEIVED by the Carrier the Goods as specified above in apparent good order and condition unless otherwise stated, to be transported to such place as agreed, authorized or permitted herein and subject to all the terms and conditions appearing on the front and reverse of this Bill of Lading to which the Merchant agrees by accepting this Bill of Lading, and local privileges and customers notwithstanding. The particulars given above as stated by the shipper and the weight, measure, quantity, condition, contents and value of the Goods are unknown to the Carrier. in WITNESS whereof three (3) original bills of Lading have been signed if no otherwise stated above, the same being accomplished the other(s), if any, to be void. If required by the Carrier one (1) original Bill of Lading must be surrendered duly endorsed in exchange for the Goods or delivery order. Signed on behalf of the Carrier.

BY SEA SHIPPING LINE AS CARRIER  
DATED AT OAKLAND, CA USA ON 10/22/03  
BY \_\_\_\_\_

Office of the City Clerk



Linda C. Cohen, CMC  
City Clerk

## CITY OF PORTLAND

October 1, 2003

Cambodian Auto  
65 Inverness St  
Portland, ME 04103

Dear Business Owner:

Enclosed is the renewal application for your City of Portland Secondhand Dealer license. Your current license expires on 12/31/2004.

Please return the completed application with any changes clearly marked, and with the appropriate fee of \$110.00, to the City Clerk's office no later than 11/13/2003. Failure to return your application and payment by this date will delay the renewal of your license.

If you have any questions, please do not hesitate to contact me at 874-8557 or e-mail me at [blm@ci.portland.me.us](mailto:blm@ci.portland.me.us).

Yours truly,

Brandi L. Maxwell  
Licensing Administrator

enc:

**PAYMENT RECEIPT**  
**City of Portland, Maine**  
**City Clerk's Office Tel: 874-8610**

May 9, 2003

Receipt No. 152435

**Sold By:** BLM      **Payment:** Cash

<b>Code</b>	<b>Description</b>	<b>Quantity</b>	<b>Price</b>	<b>Extension</b>
20207	Second Hand Dealer	1	50.00	50.00
20116	New Application Fee	1	20.00	20.00
			Total	70.00
			Tendered	100.00
			Change	30.00

**Sold to:** Sareth Koch

Cambodian Auto

---

**PAYMENT RECEIPT**  
**City of Portland, Maine**  
**City Clerk's Office Tel: 874-8610**

**Date Sold:** May 9, 2003

**Sold By:** BLM    **Payment Type:** Cash    **Sale Total:** 70.00    **Receipt No.** 152435

**Sold to:** Sareth Koch

Cambodian Auto

**PAYMENT RECEIPT**  
**City of Portland, Maine**  
**City Clerk's Office Tel: 874-8610**

October 23, 2003

**Receipt No.** 161429

**Sold By:** ALR      **Payment:** Cash

<b>Code</b>	<b>Description</b>	<b>Quantity</b>	<b>Price</b>	<b>Extension</b>
20117	Renewal Fee	1	10.00	10.00
20207	Second Hand Dealer	1	100.00	100.00
			<b>Total</b>	<b>110.00</b>
				Tendered
				Change

**Sold to:** Sareth Koch

Sole Proprieter of Cambodian Auto

**PAYMENT RECEIPT**  
**City of Portland, Maine**  
**City Clerk's Office Tel: 874-8610**

**Date Sold:** October 23, 2003

**Sold By:** ALR    **Payment Type:** Cash    **Sale Total:** 110.00    **Receipt No.** 161429

**Sold to:** Sareth Koch

Sole Proprieter of Cambodian Auto