

100-100000-100000



Full cut • 920R • Half cut • 9202R • Third cut • 9203R • Film cut • 9205R

APPLICATION FOR PERMIT

PERMIT ISSUED

SEP 19 1982

CITY OF PORTLAND

B.O.C.A. USE GROUP
B.O.C.A. TYPE OF CONSTRUCTION 00780
ZONING LOCATION R-5 PORTLAND, MAINE Sept. 13, 1982

To the CHIEF OF BUILDING & INSPECTION SERVICES, PORTLAND, MAINE

The undersigned hereby applies for a permit to erect, alter, repair, demolish, move or install the following building, structure, equipment or change use in accordance with the Laws of the State of Maine, the Portland B.O.C.A. Building Code and Zoning Ordinance of the City of Portland with plans and specifications, if any, submitted herewith and the following specifications:

LOCATION 53 East Kidder Street
1. Owner's name and address Caroline Rockwell - same Fire District #1 [] #2 []
2. Lessee's name and address Telephone 774-5215
3. Contractor's name and address Carl Rockwell - 39 Halidon Rd., West. 04092 Telephone 854-8463

Proposed use of building single fam. No. of sheets
Last use same No. families
Material No. stories Heat Style of roof Roofing
Other buildings on same lot
Estimated contractual cost \$ 800.00

FIELD INSPECTOR - Mr. @ 775-5451
Appeal Fees \$
Base Fee
Late Fee
TOTAL \$15.00

To construct sun deck, 6 1/2' x 28', on rear of building, as per plan. To set on 4 x 4 pressure posts (7).

Stamp of Special Conditions

SEND PERMIT TO #1)

NOTE TO APPLICANT: Separate permits are required by the installers and subcontractors of heating, plumbing, electrical and mechanicals.

DETAILS OF NEW WORK

plumbing involved in this work? Is any electrical work involved in this work? no
Section to be made to public sewer? If not, what is proposed for sewage?
Septic tank notice been sent? Form notice sent?
Height average grade to top of plate Height average grade to highest point of roof
Size, front depth No. stories solid or filled land? earth or rock?
Material of foundation Thickness, top bottom cellar
Kind of roof Rise per foot Roof covering
No. of chimneys Material of chimneys of lining Kind of heat fuel
Framing Lumber - Kind Dressed or full size? Corner posts Sills
Size Girder Columns under girders Size Max on centers
Studs (outs-de walls and carrying partitions) 2x4-16" O. C. Bridging in every floor and flat roof span over 8 feet.
Joists and rafters: 1st floor 2nd 3rd roof
On centers: 1st floor 2nd 3rd roof
Maximum span: 1st floor 2nd 3rd roof
If one story building with masonry walls, thickness of walls? height?

IF A GARAGE

No. cars now accommodated on same lot to be accommodated number commercial cars to be accommodated
Will automobile repairing be done other than minor repairs to cars habitually stored in the proposed building?

APPROVALS BY: DATE
BUILDING INSPECTION - PLAN EXAMINER
ZONING: C.R.K. M.B.C.O. 9/13/82
BUILDING CODE:
Fire Dept.:
Health Dept.:
Others:

MISCELLANEOUS
Will work require disturbing of any tree on a public street? no
Will there be in charge of the above work a person competent to see that the State and City requirements pertaining thereto are observed? yes

Signature of Applicant Carl Rockwell Phone # 854 8463
Type Name of above Carl Rockwell

1 [] 2 [x] 3 [] 4 []
Other and Address

FIELD INSPECTOR'S COPY APPLICANT'S COPY OFFICE FILE COPY
(1) MR. WING

NOTES

Permit No. 82/980

Location 531 East 8th St

Owner ~~Carlson~~ Carl Carlson

Date of permit 9-13-82

Approved 9-13-82

Dwelling

Garage Deck on dwelling

Alteration

10/1/82, Carl Carlson
Deck on dwelling
11/1/82, Carl Carlson
Deck on dwelling

11/1/82, Carl Carlson
Deck on dwelling

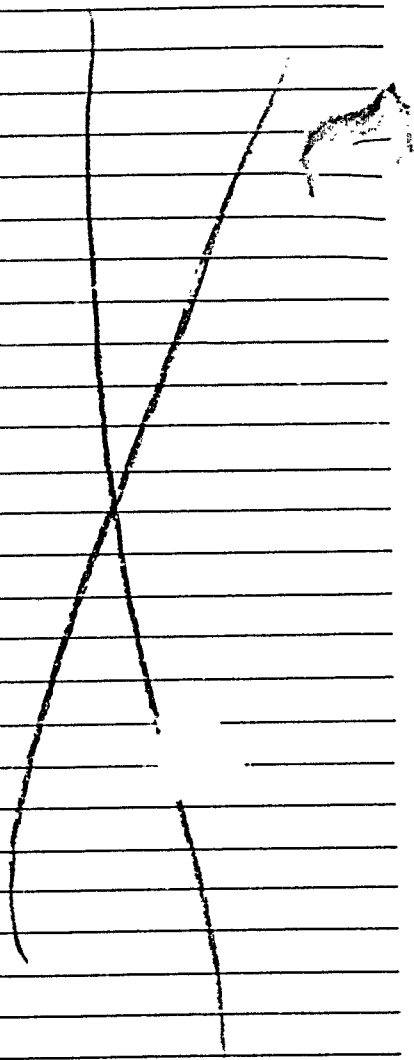



APPLICATION FOR PERMIT
DEPARTMENT OF BUILDING INSPECTIONS SERVICES
ELECTRICAL INSTALLATIONS

Date Feb. 6, 1976, 19____
 Receipt and Permit number A 11846

To the CHIEF ELECTRICAL INSPECTOR, Portland, Maine:

The undersigned hereby applies for a permit to make electrical installations in accordance with the laws of Maine, the Portland Electrical Ordinance, the National Electrical Code and the following specifications:

LOCATION OF WORK: 53 East Kidder
 OWNER'S NAME: Mary KE. Parker ADDRESS: _____

OUTLETS: (number of)
 Lights 2
 Receptacles 3 FEES
 Switches 1
 Plugmold _____ (number of feet)
 TOTAL 6 3.00

FIXTURES: (number of)
 Incandescent _____
 Fluorescent _____ (Do not include strip fluorescent)
 TOTAL _____
 Strip Fluorescent, in feet _____

SERVICES:
 Permanent, total amperes 200 3.00
 Temporary _____

METERS: (number of) 2 1.00

MOTORS: (number of)
 Fractional _____
 1 HP or over _____

RESIDENTIAL HEATING:
 Oil or Gas (number of units) _____
 Electric (number of rooms) _____

COMMERCIAL OR INDUSTRIAL HEATING:
 Oil or Gas (by a main boiler) _____
 Oil or Gas (by separate units) _____
 Electric (total number of kws) _____

APPLIANCES: (number of)
 Ranges _____ Water Heaters _____
 Cook Tops _____ Disposals _____
 Wall Ovens _____ Dishwashers _____
 Dryers _____ Compactors _____
 Fans _____ Others (denote) _____
 TOTAL _____

MISCELLANEOUS: (number of)
 Branch Panels _____
 Transformers _____
 Air Conditioners _____
 Signs _____
 Fire/Burglar Alarms _____
 Circus, Fairs, etc. _____
 Alterations to wires _____
 Repairs after fire _____
 Heavy Duty, 220v outlets _____
 Emergency Lights, battery _____
 Emergency Generators _____

INSTALLATION FEE DUE: _____
 FOR ADDITIONAL WORK NOT ON ORIGINAL PERMIT DOUBLE FEE DUE: _____
 FOR REMOVAL OF A "STOP ORDER" (304-16.b)
 FOR PERFORMING WORK WITHOUT A PERMIT (304-9)
 TOTAL AMOUNT DUE: 7.00

INSPECTION:
 Will be ready on _____, 19____; or Will Call xxx

CONTRACTOR'S NAME: James Cassidy
 ADDRESS: 21 Hodgins
 TEL.: _____

MASTER LICENSE NO.: 241 SIGNATURE OF CONTRACTOR
 LIMITED LICENSE NO.: _____ *James M. Cassidy*

INSPECTOR'S COPY

iak

PERMIT NUMBER **9463**

Date Issued **11-3-60**
 PORTLAND PLUMBING INSPECTOR

By **J. P. Welch**

APPROVED FIRST INSPECTION
 Date **11-4-60**

By *J.P. Welch*
 APPROVED FINAL INSPECTION
 Date **11-4-60**

By **JOSEPH P. WELCH**

- TYPE OF BUILDING
 COMMERCIAL
 RESIDENTIAL
 SINGLE
 MULTI FAMILY
 NEW CONSTRUCTION
 REMODELING

PERMIT TO INSTALL PLUMBING

Address: **53 East Eider Street**

Installation For: **Veronica McGoldrick**

Owner of Bldg.: **Veronica McGoldrick**

Owner's Address: **53 East Eider Street**

Plumber: **George T. Boyd** Date: **11-2-60**

NEW	REPL	PROPOSED INSTALLATIONS	NUMBER	TEE
		SINKS		
		LAVATORIES		
		TOILETS		
		BATH TUBS		
		SHOWERS		
		DRAINS		
	1	HOT WATER TANKS	3	1 \$2.00
		TANKLESS WATER HEATERS		
		GARBAGE GRINDERS		
		SEPTIC TANKS		
		HOUSE SEWERS		
		ROOF LEADERS (conn. to house drain)		
			1	\$2.00
			Total	

SM 12-53

PORTLAND HEALTH DEPT.

PLUMBING INSPECTION



FILL IN AND SIGN WITH INK

APPLICATION FOR PERMIT FOR HEATING, COOKING OR POWER EQUIPMENT

Portland, Maine, Aug. 25, 1954

PERMIT ISSUED

AUG 25 1954

CITY of PORTLAND

To the INSPECTOR OF BUILDINGS, PORTLAND, MAINE

The undersigned hereby applies for a permit to install the following heating, cooking or power equipment in accordance with the Laws of Maine, the Building Code of the City of Portland, and the following specifications:

Location 53 E. Kidder St. Use of Building Residence East No. Stories 2 New Building Existing "
Name and address of owner of appliance Miss Veronica McGrath, 53 Kidder St.
Installer's name and address Ballard Oil & Equipment Co. Telephone 2-1991

General Description of Work

To install Hollinator incinerator

IF HEATER, OR POWER BOILER

Location of appliance basement Any burnable material in floor surface or beneath? None
If so, how protected? not applicable Kind of fuel? trash
Minimum distance to burnable material, from top of appliance or casing top of furnace
From top of smoke pipe 42" From front of appliance 8" From side back of appliance 4"
Size of chimney flue 8x12 Other connections to same flue Oil burner and gas hot water heater (See note below)
If gas fired, how vented? Not applicable Rated maximum demand per hour Not applicable
Will sufficient fresh air be supplied to the appliance to insure proper and safe combustion? Yes

IF OIL BURNER

Name and type of burner Labelled by underwriter's laboratories?
Will operator be always in attendance? Does oil supply line feed from top or bottom of tank?
Type of floor beneath burner Size of vent pipe
Location of oil storage Number and capacity of tanks
Low water shut off Make No.
Will all tanks be more than five feet from any flame? How many tanks enclosed?
Total capacity of any existing storage tanks for furnace burners

IF COOKING APPLIANCE

Location of appliance Any burnable material in floor surface or beneath?
If so, how protected? Height of Legs, if any
Skirting at bottom of appliance? Distance to combustible material from top of appliance?
From front of appliance From sides and back From top of smoke pipe
Size of chimney flue Other connections to same flue
Is hood to be provided? If so, how vented? Forced or gravity?
If gas fired, how vented? Rated maximum demand per hour

MISCELLANEOUS EQUIPMENT OR SPECIAL INFORMATION

NOTE: One wall will be sheathed with asbestos board, gas hot water heater has safety pilot.

Amount of fee enclosed? 2.00 (\$2.00 for one heater, etc., 50 cents additional for each additional heater, etc., in same building at same time.)

APPROVED:

Handwritten signature and date 8-25-54

Will there be in charge of the above work a person competent to see that the State and City requirements pertaining thereto are observed?

BALLARD OIL & EQUIPMENT CO.

Signature of Installer Richard J. Cole, Mgr. OB Dept.

INSPECTION COPY



FILL IN AND SIGN WITH INK

APPLICATION FOR PERMIT FOR HEATING, COOKING OR POWER EQUIPMENT

Portland, Maine, March 9, 1949

00234

To the INSPECTOR OF BUILDINGS, PORTLAND, MAINE

The undersigned hereby applies for a permit to install all the following heating, cooking or power equipment in accordance with the Laws of Maine, the Building Code of the City of Portland, and the following specifications:

Location 55 E. Kidder Street Use of Building dwelling No. Stories New Building Existing " Name and address of owner of appliance Mary Parker--143 York Street, City Installer's name and address Randall McAllister Telephone 3-2941

General Description of Work

To install Oil Burner equipment in connection with existing steam heating system

IF HEATER, OR POWER BOILER

Location of appliance or source of heat Type of floor beneath appliance If wood, how protected? Kind of fuel Minimum distance to wood or combustible material, from top of appliance or casing top of furnace From top of smoke pipe From front of appliance From sides or back of appliance Size of chimney flue Other connections to same flue If gas fired, how vented? Rated maximum demand per hour

IF OIL BURNER

Name and type of burner Tirken Silent Automatic Rotary Labeled by underwriter's laboratories? yes Will operator be always in attendance? no Does oil supply line feed from top or bottom of tank? bottom Type of floor beneath burner cement Location of oil storage in cellar Number and capacity of tanks 1 - 275 gallon If two 275-gallon tanks, will three-way valve be provided? Will all tanks be more than five feet from any flame? yes How many tanks fire proofed? none Total capacity of any existing storage tanks for furnace burners

IF COOKING APPLIANCE

Location of appliance Kind of fuel Type of floor beneath appliance If wood, how protected? Minimum distance to wood or combustible material from top of appliance From front of appliance From sides and back From top of smokepipe Size of chimney flue Other connections to same flue Is hood to be provided? If so, how vented? If gas fired, how vented? Rated maximum demand per hour

MISCELLANEOUS EQUIPMENT OR SPECIAL INFORMATION

RECEIVED DEPT. OF LICENSING CITY OF PORTLAND

Amount of fee enclosed? 2.00 (\$2.00 for one heater, etc., 50 cents additional for each additional heater, etc., in same building at same time.)

APPROVED: M. 3-18-49 R.M.

Will there be in charge of the above work a person competent to see that the State and City requirements pertaining thereto are observed? yes

INSPECTION COPY

Signature of Installer Randall McAllister

Permit No. 49 299
Location 55 E. Kidder St.
Owner Miss. Barber
Date of permit 3/18/49
Approved 6/1/49 [Signature]

NOTES

- 1 Fill Pipe
- 2 Vent Pipe
- 3 Kind of Heat *Electric*
- 4 Butter
- 5
- 6
- 7
- 8
- 9
- 10
- 11
- 12
- 13
- 14
- 15
- 16

3-30-49 [Signature]



FILL IN AND SIGN WITH INK

APPLICATION FOR PERMIT FOR HEATING, COOKING OR POWER EQUIPMENT

Portland, Maine

PERMIT ISSUED 01857 JUL 31 1947

To the INSPECTOR OF BUILDINGS, PORTLAND, MAINE.

425-03

The undersigned hereby applies for a permit to install the following heating, cooking or power equipment in accordance with the Laws of Maine, the Building Code of the City of Portland, and the following specifications:

Location 53 East Hickey St. Use of Building Dwelling No. Stories 2 New Building Existing
Name and address of owner of appliance Veronica A. The Estabrook Same
Installer's name and address Belland Oil & Equip 135 Marginal Way Telephone 2-1991

General Description of Work CONSTRUCTION NOT COMPLETE

To install one fully automatic oil burner for heating steam heat

IF HEATER, OR POWER BOILER

Location of appliance or source of heat Type of floor beneath appliance
If wood, how protected? Kind of fuel
Minimum distance to wood or combustible material, from top of appliance or casing top of furnace
From top of smoke pipe From front of appliance From sides or back of appliance
Size of chimney flue Other connections to same flue
If gas fired, how vented? Rated maximum demand per hour

IF OIL BURNER

Name and type of burner 1-Quint Heat-80 Labelled by underwriter's laboratories? yes
Will operator be always in attendance? No Does oil supply line feed from top or bottom of tank? bottom
Type of floor beneath burner Cement
Location of oil storage Basement Number and capacity of tanks 1-275-gal
If two 275-gallon tanks, will three-way valve be provided?
Will all tanks be more than five feet from any flame? yes How many tanks fire proofed? none
Total capacity of any existing storage tanks for furnace burners None

IF COOKING APPLIANCE

Location of appliance Kind of fuel Type of floor beneath appliance
If wood, how protected?
Minimum distance to wood or combustible material from top of appliance
From front of appliance From sides and back From top of smokepipe
Size of chimney flue Other connections to same flue
Is hood to be provided? If so, how vented?
If gas fired, how vented? Rated maximum demand per hour

MISCELLANEOUS EQUIPMENT OR SPECIAL INFORMATION

[Empty lines for miscellaneous information]

Amount of fee enclosed? \$1.00 (\$1.00 for one heater, etc., 50 cents additional for each additional heater, etc., in same building at same time.)

APPROVED:

OK. 7. 30. 47 PMH

Will there be in charge of the above work a person competent to see that the State and City requirements pertaining thereto are observed? yes

INSPECTION COPY

Signature of Installer

Belland Oil & Equip A. J. [Signature]

Permit No. 42/1856

Location 530 Keddou St.

Owner Veronica A. McGedrick

Date of permit 7/31 147

Approved INSPECTION NOT COMPLETED

NOTES 12-22-47

MM

1. Flue type

2. Vent type

3. Kind of fuel

4. Burner height & supports

5. Name & label

6. Stack control

7. Heat limit control

8. Permits attached

9. Existing equipment & protection

10. Vent or chimney label

11. Location of tanks

12. Tank height & supports

13. Back distance

14. Oil storage

15. In structure (if any)

16. Other

2-17-48. 17114
12-22-46 17114
17114



GENERAL RESIDENCE FRONT
APPLICATION FOR PERMIT Permit No. 4493

Class of Building or Type of Structure Third Class
Portland, Maine, July 8, 1937

PERMIT ISSUED
JUL 9 1937

49-55

To the INSPECTOR OF BUILDINGS, PORTLAND, ME.

The undersigned hereby applies for a permit to erect alter install the following building structure equipment in accordance with the Laws of the State of Maine, the Building Code of the City of Portland, plans and specifications, if any, submitted herewith and the following specifications:

Location 55 Kidder Street (East) Ward 9 Within Fire Limits? No Dist. No. _____
Owner's or Lessee's name and address Thomas Wilkinson, 55 Kidder Street Telephone _____
Contractor's name and address Ansel Harlin, 17 Deering Street Telephone 5-3268
Architect _____ Plans filed _____ No. of sheets _____
Proposed use of building Dwelling No. families 2
Other buildings on same lot _____ Fee \$ 50
Estimated cost \$ 70.00

Description of Present Building to be Altered

Material Wood No. stories 2 Heat _____ Style of roof Pitch Roofing _____
Last use Dwelling No. families 2

General Description of New Work

To glass in existing second story side piazza, at least 18' to side lot line and 55' to rear line. Piazza existing with roof over prior to Dec. 8, 1926.

NOTIFICATION BEFORE LATHING OR CLOSING-IN IS WAIVED

CERTIFICATE OF OCCUPANCY REQUIREMENT IS WAIVED

It is understood that this permit does not include installation of heating apparatus which is to be taken out separately by and in the name of the heating contractor.

Details of New Work

Height average grade to top of plate _____
Size, front _____ depth _____ No. stories _____ Height average grade to highest point of roof _____
To be erected on solid or filled land? _____ earth or rock? _____
Material of foundation _____ Thickness, top _____ bottom _____
Material of underpinning _____ Height _____ Thickness _____
Kind of Roof _____ Rise per foot _____ Roof covering _____
No. of chimneys _____ Material of chimneys _____ of lining _____
Kind of heat _____ Type of fuel _____ Is gas fitting involved? _____
Corner posts _____ Sills _____ Girt or ledger board? _____ Size _____
Material columns under girders _____ Size _____ Max. on centers _____
Studs (outside walls and carrying partitions) 2x4-16" O. C. Girders 6x8 or larger. Bridging in every floor and flat roof span over 8 feet. Sills and corner posts all one piece in cross section.
Joists and rafters: 1st floor _____, 2nd _____, 3rd _____, roof _____
On centers: 1st floor _____, 2nd _____, 3rd _____, roof _____
Maximum span: 1st floor _____, 2nd _____, 3rd _____, roof _____
If one story building with masonry walls, thickness of walls? _____ height? _____

If a Garage

No. cars now accommodated on same lot _____, to be accommodated _____
Total number commercial cars to be accommodated _____
Will automobile repairing be done other than minor repair to cars habitually stored in the proposed building? _____

Miscellaneous

Will above work require removal or disturbing of any shade tree on a public street? _____
Will there be in charge of the above work a person competent to see that the State and City requirements pertaining thereto are observed? Yes

INSPECTION COPY

Signature of owner Thomas Wilkinson

By A. E. Hamlin

97650

Ward 9 Permit No. ^{37/}993
Location 55 Hadden St. (East)
Owner Thomas Wilkinson
Date of permit 7/3/37
Notif. closing-in _____
Inspn. closing-in _____
Final Notif. None Req.
Final Inspn. 7/16/37. C.S.B.
Cert. of Occupancy issued. None

NOTES

7/9/37 work not started. CR

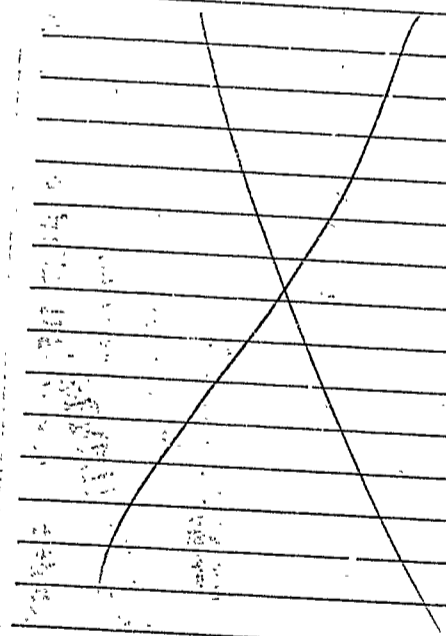



FILL IN COMPLETELY AND SIGN WITH INK

PERMIT 15581D
Permit No.

APPLICATION FOR PERMIT FOR HEATING, COOKING OR POWER EQUIPMENT

Portland, Maine, May 2, 1936

To the INSPECTOR OF BUILDINGS, PORTLAND, ME.

The undersigned hereby applies for a permit to install the following heating, cooking or power equipment in accordance with the Laws of Maine, the Building Code of the City of Portland, and the following specifications:

Location 55 East Kidder Street Use of Building dwelling house
Name and address of owner Thomas Wilkinson, 55 East Kidder St. Ward 9
Contractor's name and address John T. Wilkinson, 56 East Kidder St. Telephone no

General Description of Work
To install steam heating system in place of hit air furnace

IF HEATER, POWER BOILER OR COOKING DEVICE
Is heater or source of heat to be in cellar? yes If not, which story _____ Kind of Fuel coal
Material of supports of heater or equipment (concrete floor or what kind) concrete
Minimum distance to wood or combustible material, from top of boiler or casing top of furnace, 5'
from top of smoke pipe 4 1/2', from front of heater over 4' from sides or back of heater 5'
Size of chimney flue 8x12 Other connections to same flue none

IF OIL BURNER
Name and type of burner _____ Labeled and approved by Underwriters' Laboratories? _____
Will operator be always in attendance? _____ Type of oil feed (gravity or pressure) _____
Location oil storage _____ No. and capacity of tanks _____
Will all tanks be more than seven feet from any flame? _____ How many tanks fireproofed? _____

Amount of fee enclosed? 1.00 (\$1.00 for one heater, etc., 50 cents additional for each additional heater, etc., in same building at same time.)

INSPECTION COPY

Signature of contractor

John T. Wilkinson

Ward 9 Permit No. 36/540
 Location 55 East Kidder St.
 Owner Thomas Wilkinson
 Date of permit 5/2/36
 Post Card sent _____
 Notif. for insp. None
 Approval Tag issued 10/27/36. C.B.G.
 Oil Burner Check List (date) _____
 1. Kind of heat Steam
 2. Label _____
 3. Anti-siphon _____
 4. Oil storage _____
 5. Tank distance _____
 6. Vent pipe _____
 7. Fill pipe _____
 8. Gauge _____
 9. Rigidity _____
 10. Feed safety _____
 11. Pipe sizes and material _____
 12. Control valve _____
 13. Ash pit vent _____
 14. Temp. or pressure safety _____
 15. Instruction card _____
 16. _____

NOTES

5/8/36 installation started
went over required min
pipe clearance of 15" or 10"

with protection. Chimney
has a cleanout. Will
notify when work is
completed. This work
is to be done in leisure
time so may be some
time before completion.
C.B.G.

5/27/36. About the same
as previous insp. vide
10/27/36. Old main air
ducts closed up.
Should be provided
between main pipe
and girders, etc.

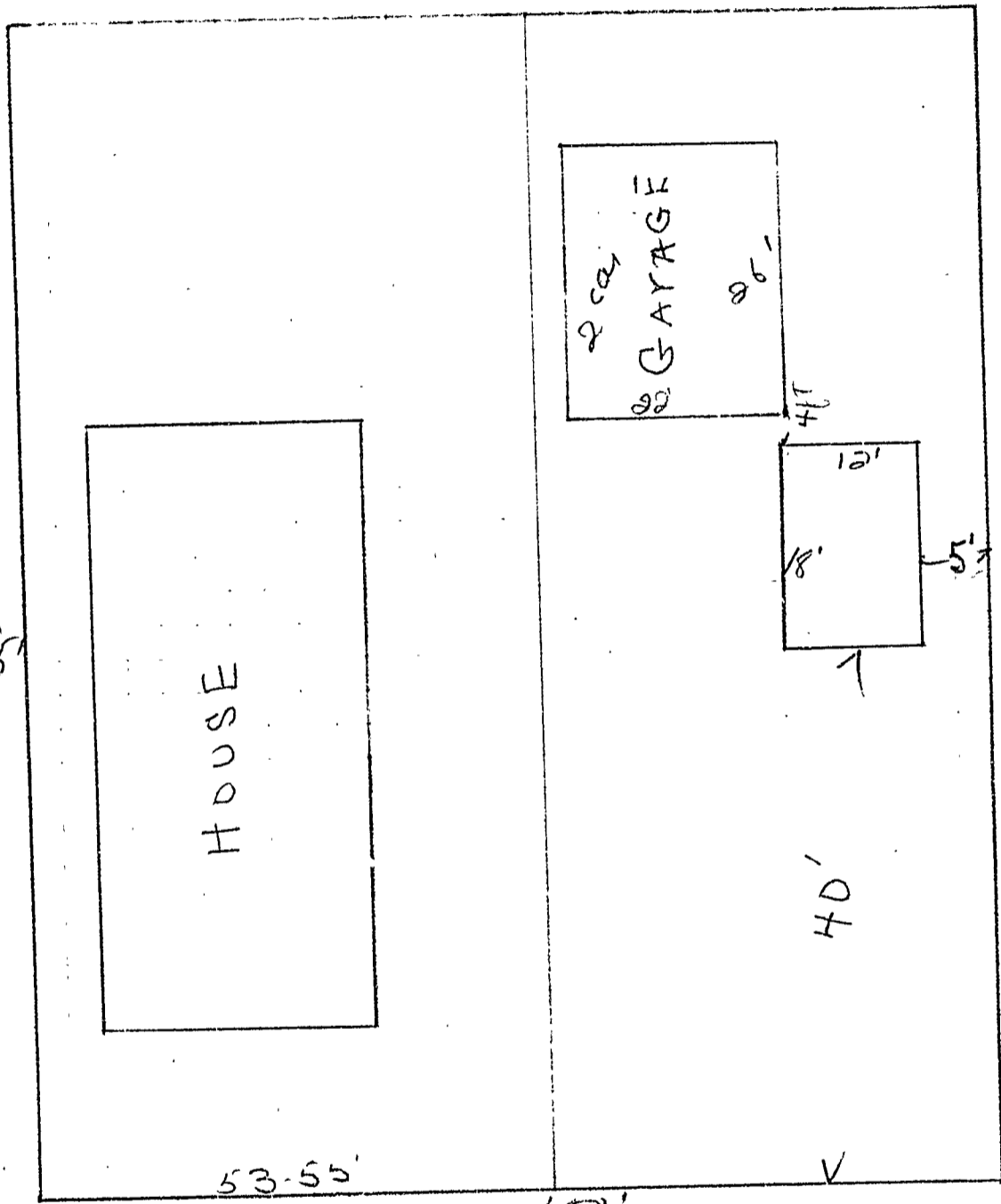

East Riders St



APPLICATION FOR PERMIT

Permit No. 7216
PERMIT ISSUED

Class of Building or Type of Structure Third Class

AUG 9 1935

Portland, Maine, August 8, 1935

To the INSPECTOR OF BUILDINGS, PORTLAND, ME.

The undersigned hereby applies for a permit to erect alter install the following building structure equipment in accordance with the Laws of the State of Maine, the Building Code of the City of Portland, plans and specifications, if any, submitted herewith and the following specifications:

Location Lot 51 East Kidder Street (49-55) Ward 9 Within Fire Limits? no Dist. No. _____

Owner's or Lessee's name and address Thomas Wilkinson, 55 East Kidder St. Telephone no

Contractor's name and address Ira H. Dresser, 1530 Congress St. Telephone _____

Architect's name and address _____

Proposed use of building Storage of screens, windows, etc No. families _____

Other buildings on same lot dwelling house and garage on adj. lot

Plans filed as part of this application? yes No. of sheets 1

Estimated cost \$ _____ Fee \$.50

Description of Present Building to be Altered

Material wood No. stories 1 Heat no Style of roof hip Roofing Asphalt

Last use Office No. families _____

General Description of New Work

To move building 18' x 12' from 10 Bates Street to above location

Smoke pipe through outside wall to be permanently removed
8/9/35

RECORDING DEPARTMENT
RECEIVED
AUG 10 1935
OR CLOSING IN IS WANTED.

It is understood that this permit does not include installation of heating apparatus which is to be taken out separately by and in the name of the heating contractor.

Details of New Work

Size, front _____ depth _____ No. stories _____ Height average grade to top of plate _____

To be erected on solid or filled land? solid earth or rock? earth

Material of foundation concrete piers Thickness, top _____ bottom _____

Material of underpinning _____ Height _____ Thickness _____

Kind of Roof _____ Rise per foot _____ Roof covering _____

No. of chimneys _____ Material of chimneys _____ of lining _____

Kind of heat _____ Type of fuel _____ Is gas fitting involved? _____

Corner posts _____ Sills _____ Girt or ledger board? _____ Size _____

Material columns under girders _____ Size _____ Max. on centers _____

Studs: (outside walls and carrying partitions) 2x4-16" O. C. Girders 6x8 or larger. Bridging in every floor and flat roof span over 8 feet. Sills and corner posts all one piece in cross section.

Joists and rafters: 1st floor _____, 2nd _____, 3rd _____, roof _____

On centers: 1st floor _____, 2nd _____, 3rd _____, roof _____

Maximum span: 1st floor _____, 2nd _____, 3rd _____, roof _____

If one story building with masonry walls, thickness of walls? _____ height? _____

If a Garage

No. cars now accommodated on same lot _____, to be accommodated 4

Total number commercial cars to be accommodated _____

Will automobile repairing be done other than minor repairs to cars habitually stored in the proposed building? _____

Miscellaneous

Will above work require removal or disturbing of any shade tree on a public street? no

Will there be in charge of the above work a person competent to see that the State and City requirements pertaining thereto are observed? yes

Thomas Wilkinson

Signature of owner By J. Wilkinson

INSPECTION COPY

47603

Ward 9 Permit No. 35/1216
Loc. Lot 51 East Kildee St
Owner Thomas Wilkins
Date of permit 8/9/35
Notif. closing-in
Inspn. closing-in
Final Notif.
Final Inspn. 9/14/35
Cert. of Occupancy issued None

NOTES

~~8/9/35. Location as
staked O.K. Building
to be moved appears
to be in good condition.
Wallboard on inside walls
so. unable to check
framing. Metal
smoke pipe through
outside wall. Overhang
24" O.K.
8/15/35 - Building
not yet moved.
8/28/35. Same O.K.
9/1/35 - Same O.K.~~



R) GENERAL RESIDENCE ZONE
APPLICATION FOR PERMIT

PERMIT ISSUED
216

Class of Building or Type of Structure Third Class

Portland, Maine, August 8, 1955

To the INSPECTOR OF BUILDINGS, PORTLAND, ME.

The undersigned hereby applies for a permit to ~~erect alter install~~ the following building structure equipment in accordance with the Laws of the State of Maine, the Building Code of the City of Portland, plans and specifications, if any, submitted herewith and the following specific conditions:

Location Lot 51 East Kidder Street Ward 9 Within Fire Limits? no Dist. No. _____
Owner's or Lessee's name and address Thomas Wilkinson, 55 East Kidder St. Telephone no
Contractor's name and address Ira H. Dresser, 1530 Congress St. Telephone _____
Architect's name and address _____
Proposed use of building Storage of screens, windows, etc No. families _____
Other buildings on same lot dwelling house and garage on adj. lot
Plans filed as part of this application? yes No. of sheets 1
Estimated cost \$ _____ Fee \$.50

Description of Present Building to be Altered

Material wood No. stories 1 Heat no Style of roof hip Roofing Asphalt
Last use Office No. families _____

General Description of New Work

To move building 18' x 12 from 10 Bates Street to above location

CERTIFICATE OF OCCUPANCY
REQUIREMENT IS WAIVED.
NOTIFICATION BEFORE LATHING
OR CLOSING-IN IS WAIVED.

It is understood that this permit does not include installation of heating apparatus which is to be taken out separately by and in the name of the heating contractor.

Details of New Work

Size, front _____ depth _____ No. stories _____ Height average grade to top of plate _____
To be erected on solid or filled land? solid earth or rock? earth
Material of foundation concrete piers Thickness, top _____ bottom _____
Material of underpinning _____ Height _____ Thickness _____
Kind of Roof _____ Rise per foot _____ Roof covering _____
No. of chimneys _____ Material of chimneys _____ of lining _____
Kind of heat _____ Type of fuel _____ Is gas fitting involved? _____
Corner posts _____ Sills _____ Girt or ledger board? _____ Size _____
Material columns under girders _____ Size _____ Max. on centers _____
Studs (outside walls and carrying partitions) 2x4-16" O. C. Girders 6x8 or larger. Bridging in every floor and flat roof span over 8 feet. Sills and corner posts all one piece in cross section.
Joists and rafters: 1st floor _____, 2nd _____, 3rd _____, roof _____
On centers: 1st floor _____, 2nd _____, 3rd _____, roof _____
Maximum span: 1st floor _____, 2nd _____, 3rd _____, roof _____
If one story building with masonry walls, thickness of walls? _____ height? _____

If a Garage

No. cars now accommodated on same lot _____, to be accommodated _____
Total number commercial cars to be accommodated _____
Will automobile repairing be done other than minor repairs to cars habitually stored in the proposed building? _____

Miscellaneous

Will above work require removal or disturbing of any shade tree on a public street? no
Will there be in charge of the above work a person competent to see that the State and City requirements pertaining thereto are observed? yes

Signature of owner By Thomas Wilkinson
J. T. Wilkinson

ORIGINAL

496



FILL IN COMPLETELY AND SIGN WITH INK

PERMIT ISSUED
1934

Permit No. 17 1934

APPLICATION FOR PERMIT FOR HEATING, COOKING OR POWER EQUIPMENT

To the INSPECTOR OF BUILDINGS, PORTLAND, ME.

Portland, Maine, Oct. 15 1934

The undersigned hereby applies for a permit to install the following heating, cooking or power equipment in accordance with the Laws of Maine, the Building Code of the City of Portland, and the following specifications:

Location 55 East Kidder St. Use of Building Dwelling House
Name and address of owner Thomas Wilkinson 55 East Kidder Ward 9
Contractor's name and address John T. Wilkinson 56 East Kidder St. Telephone 23

General Description of Work

To install steam heating system for 1st floor

IF HEATER, POWER BOILER OR COOKING DEVICE

Is heater or source of heat to be in cellar? yes If not, which story _____ Kind of Fuel coal
Material of supports of heater or equipment (concrete floor or what kind) concrete
Minimum distance to wood or combustible material, from top of boiler or casing top of furnace, 4'-0
from top of smoke pipe 5'-0, from front of heater 6'-0 from sides or back of heater 6'-0
12" x 12" flue has range burner connections
on 1st & 2nd floors

IF OIL BURNER

Name and type of burner _____ Labeled and approved by Underwriters' Laboratories? _____
Will operator be always in attendance? _____ Type of oil feed (gravity or pressure) _____
Location oil storage _____ No. and capacity of tanks _____
Will all tanks be more than seven feet from any flame? _____ How many tanks fireproofed? _____

Amount of fee enclosed? 1.00 (\$1.00 for one heater, etc., 50 cents additional for each additional heater, etc., in same building at same time.)

INSPECTION COPY

Signature of contractor John T. Wilkinson
Thomas Wilkinson by

PC
1/16/34

Ward 9 Permit No. 34/1630
Location 53 East Kippela St.
Owner Anna Miller
Date of permit 10/15/34
Notif. closing-in _____
Inspn. closing-in _____
Final Notif. _____
Final Inspn. 10/22/34 at city
Cert. of Occupancy issued None

NOTES

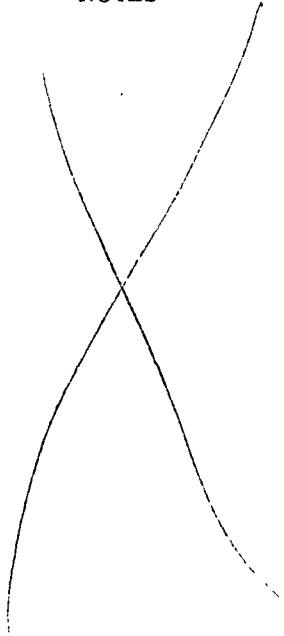



Location, Ownership and detail must be correct, complete and legible.
 Separate application required for every building.
 Plans must be filed with this application.

Application for Permit for Alterations, etc.

To the Portland, Me. May 2, 1924 19

INSPECTOR OF BUILDINGS:

The undersigned applies for a permit to alter the following described building:—

Location 55 Kidder Street (East) Ward 9 in fire-limits? no
 Name of Owner or Lessee, Thomas Wilkinson Address 55 Kidder Street
 " " Contractor, owner " "
 " " Architect, " "
 Material of Building is wood Style of Roof, pitch Material of Roofing, asphalt
 Size of Building is 60ft feet long; 35ft feet wide. No. of Stories, 2 1/2
 Cellar Wall is constructed of stone is _____ inches wide on bottom and batters to _____ inches on top.
 Underpinning is brick is _____ inches thick; is _____ feet in height.
 Height of Building 30ft Wall, if Brick; 1st, _____ 2d, _____ 3d, _____ 4th, _____ 5th, _____
 What was Building last used for? dwelling No. of Families? 2
 What will Building now be used for? dwelling 2 families

Description of Present Bldg.

NOV 11 1924

PERMIT MUST BE OBTAINED BEFORE BEGINNING WORK

Detail of Proposed Work

Build open porch on second floor
all to comply with the building ordinance

 _____ Estimated Cost \$ 50.

If Extended On Any Side

Size of Extension, No. of feet long? _____; No. of feet wide? _____; No. of feet high above sidewalk? _____
 No. of Stories high? _____; Style of Roof? _____; Material of Roofing? _____
 Of what material will the Extension be built? _____ Foundation? _____
 If of Brick, what will be the thickness of External Walls? _____ inches; and Party Walls _____ inches.
 How will the extension be occupied? _____ How connected with Main Building? _____

When Moved, Raised or Built Upon

No. of Stories in height when Moved, Raised, or Built upon? _____ Proposed Foundations _____
 No. of feet high from level of ground to highest part of Roof to be? _____
 How many feet will the External Walls be increased in height? _____ Party Walls _____

If Any Portion of the External or Party Walls Are Removed

Will an opening be made in the Party or External Walls? _____ in _____ Story.
 Size of the opening? _____ How protected? _____
 How will the remaining portion of the wall be supported? _____

Signature of Owner or
 Authorized Representative

Address

John T. Wilkinson
55 Kidder St

25 0

180

55 Kidder St. East

49

FINAL REPORT

.....192.....
Has the work been completed in accordance with this application and plans filed and approved?

.....
Law been violated (.....Des. No.....) of 192.....

Nature of violation?

.....
.....
.....
.....
.....
.....
.....
.....
.....
.....
.....
.....

Violation removed, when?192.....

Estimated cost of alterations, etc. \$.....

Inspector of Buildings.

**PERMIT GRANTED
May 8, 1924**

.....192.....

Permit filled out by

Permit number

Location 55 Kidder

Vertical text on right edge, possibly a stamp or seal, partially illegible.



Location, ownership and detail must be correct, complete and legible. Separate application required for every building. Plans must be filed with this application.

APPLICATION FOR PERMIT TO BUILD

(3D CLASS BUILDING)

Portland, Me., February 7, 1921 19

To THE
INSPECTOR OF BUILDINGS

The undersigned hereby applies for a permit to build, according to the following

Specifications:—

Plans must be submitted in duplicate, one set to be filed with the Department and the duplicate set thereof (bearing the approval of the Inspector of Buildings) shall be kept on the work and exhibited on demand.

PERMIT MUST BE RECEIVED BEFORE BEGINNING WORK.

Location 55 Kidder (East) Wd. 9
 Name of owner is: Thomas Wilkinson Address 55 Kidder
 Name of mechanic is: owner
 Name of architect is: _____
 Proposed occupancy of building (purpose)? private garage
 If a dwelling or tenement house, for how many families? _____
 Are there to be stores in lower story? _____ No. _____
 Size of lot, No. of feet front? _____; No. of feet rear? _____; No. of feet deep? _____
 Size of building, No. of feet front: 20ft; No. of feet rear? 20ft; No. of feet deep? 24ft
 No. of stories, front? 1; rear? _____
 No. of feet in height from the mean grade of street to the highest part of the roof? 13ft
 Distance from lot lines, front? _____ feet; side? _____ feet; rear? _____ feet
 Firestop to be used? two feet from lot line, pyrene fire extinguisher
 Will the building be erected on solid or filled land? _____
 Will the foundation be laid on earth, rock or piles? _____
 If on piles, No. of rows? _____ distance on centres? _____ length of? _____
 Diameter, top of? _____ diameter, bottom of? _____
 Size of posts? _____
 " girts? _____
 " floor timbers? 1st floor comb, 2d _____, 3d _____, 4th _____
 O. C. " " " " _____
 Span " " " " _____
 Braces, how put in? _____
 Building, how framed? _____
 Material of foundation? _____ thickness of? _____ laid with mortar? _____
 Underpinning, material of? _____ height of? _____ thickness of? _____
 Will the roof be flat, pitch, mansard, or hip? pitch Material of roofing? asphalt
 Will the building be heated by steam, furnaces, stoves or grates? _____ Will the flues be lined? _____
 Will the building conform to the requirements of the law? yes
 No. of brick walls? _____ and where placed? _____
 Means of egress? _____

If the building is to be occupied as a Tenement House, give the following particulars:

What is the height of cellar or basement? _____
 What will be the clear height of first story? _____ second? _____ third? _____
 State what means of egress is to be provided? _____
 Scuttle and stepladder to roof? _____

Estimated Cost, \$ 300.
 Signature of owner or authorized representative, J. T. Wilkinson
 Address, 55 Kidder St.
 Plans submitted? _____ Received by? _____

191

No. 5930

APPLICATION FOR PERMIT TO BUILD 3d CLASS BUILDING

LOCATION No. 49-55 Alder East

Ward 9

Inspector

CONDITIONS

PERMIT GRANTED

February 7, 1921 191

Permit filled out by

Permit number

Plan number

FINAL REPORT

191

Has the work been completed in accordance with this application and plans filed and approved?

Law been violated?

Nature of violation?

[Lined area for reporting violations]

Violation removed when? 191

Estimated cost of building, etc., \$

Building Inspector

APPROVAL OF PLANS

[Lined area for plan approval]

Supervisor of Plans

PLUMBING APPLICATION

PROPERTY ADDRESS

Town Or Plantation: PORTLAND

Street Subdivision Lot #: 54 E. RIDLER ST

PROPERTY OWNER'S NAME:

Last: DOYLE First: DICK

Applicant Name: DICK DOYLE

Mailing Address of Owner/Applicant (if Different): as above

PORTLAND PERMIT # 826 TOWN COPY

Fee: 6117.85 \$

L.P.I. # _____

[Signature]

Owner/Applicant Statement

I certify that the information submitted is correct to the best of my knowledge and understand that any falsification is reason for the Local Plumbing Inspector to deny a Permit.

[Signature] Date: 1-7-85

Caution: Inspection Required

I have inspected the installation authorized above and found it to be in compliance with the Maine Plumbing Rules.

Local Plumbing Inspector Signature: _____ Date: JAN 22 1985

PERMIT INFORMATION

This Application is for:

1. NEW PLUMBING

2. RELOCATED PLUMBING

JAN 8 1985

Type Of Structure To Be Served:

1. SINGLE FAMILY DWELLING

2. MODULAR OR MOBILE HOME

3. MULTIPLE FAMILY DWELLING

4. OTHER - SPECIFY _____

Plumbing To Be Installed By:

1. MASTER PLUMBER

2. OIL BURNERMAN

3. MFG'D. HOUSING DEALER MECHANIC

4. PUBLIC UTILITY EMPLOYEE

5. PROPERTY OWNER

LICENSE # _____

Number	Hook-Ups And Piping Relocation	Number	Column 2 Type Of Fixture	Number	Column 1 Type Of Fixture
	HOOK-UP: to public sewer in those cases where the connection is not regulated and inspected by the local Sanitary District.		Hosebibb - Sillcock	2	Bathtub (and Shower)
			Floor Drain		Shower (Separate)
			Urinal		Sink
	HOOK-UP: to an existing subsurface wastewater disposal system.		Drinking Fountain	2	Wash Basin
			Indirect Waste	2	Water Closet (Toilet)
			Water Treatment Softener, Filter, etc.		Clothes Washer
	PIPING RELOCATION: of sanitary lines, drains, and piping without new fixtures.		Grease/Oil Separator		Dish Washer
			Dental Cuspidor		Garbage Disposal
			Bidet		Laundry Tub
	Hook-Ups (Subtotal)		Other: _____		Water Heater
\$	Hook-Up Fee		Fixtures (Subtotal) Column 2	6	Fixtures (Subtotal) Column 1
					Fixtures (Subtotal) Column 2
				6	Total Fixtures
				\$ 18.	Fixture Fee
				\$	Hook-Up Fee
				\$ 18.	Permit Fee (Total)

SEE PERMIT FEE SCHEDULE FOR CALCULATING FEE