

**City of Portland, Maine - Building or Use Permit Application**

389 Congress Street, 04101 Tel: (207) 874-8703, Fax: (207) 874-8716

Permit No: 09-1357	Issue Date:	CBL: 168 D003001
-----------------------	-------------	---------------------

Location of Construction: 11 E Kidder St	Owner Name: Slaktowicz Robert &	Owner Address: 11 E Kidder St	Phone:
Business Name:	Contractor Name: Finest Hearth	Contractor Address: 893 US#1 Yarmouth	Phone:
Lessee/Buyer's Name	Phone:	Permit Type: HVAC	Zone: R5

Past Use: Single Family	Proposed Use: Single Family / Install one Hampton 50 gallon gas stove (after the fact).	Permit Fee: \$40.00	Cost of Work: \$1,925.00	CEO District: 4
		FIRE DEPT: <input type="checkbox"/> Approved <input type="checkbox"/> Denied	INSPECTION: Use Group: R3 Type: HVAC JRC 2003	

Proposed Project Description: Install one Hampton 50 gallon gas stove (after the fact).	Signature:	Signature: Jm 12/01/09
PEDESTRIAN ACTIVITIES DISTRICT (P.A.D.)		
Action: <input type="checkbox"/> Approved <input type="checkbox"/> Approved w/Conditions <input type="checkbox"/> Denied		
Signature:	Date:	

Permit Taken By: gg	Date Applied For: 12/01/2009	<b>Zoning Approval</b>
------------------------	---------------------------------	------------------------

<p>1. This permit application does not preclude the Applicant(s) from meeting applicable State and Federal Rules.</p> <p>2. Building permits do not include plumbing, septic or electrical work.</p> <p>3. Building permits are void if work is not started within six (6) months of the date of issuance. False information may invalidate a building permit and stop all work..</p>	<p><b>Special Zone or Reviews</b></p> <input type="checkbox"/> Shoreland <input type="checkbox"/> Wetland <input type="checkbox"/> Flood Zone <input type="checkbox"/> Subdivision <i>OK</i> <input type="checkbox"/> Site Plan Maj <input type="checkbox"/> Minor <input type="checkbox"/> MM <input type="checkbox"/> Date: Jm 12/1	<p><b>Zoning Appeal</b></p> <input type="checkbox"/> Variance <input type="checkbox"/> Miscellaneous <input type="checkbox"/> Conditional Use <input type="checkbox"/> Interpretation <input type="checkbox"/> Approved <input type="checkbox"/> Denied Date:	<p><b>Historic Preservation</b></p> <input checked="" type="checkbox"/> Not in District or Landmark <input checked="" type="checkbox"/> Does Not Require Review <input type="checkbox"/> Requires Review <input type="checkbox"/> Approved <input type="checkbox"/> Approved w/Conditions <input type="checkbox"/> Denied Date: 12/1
---	---	---	--

**PERMIT ISSUED**

**DEC - 1 2009**

**City of Portland**

**CERTIFICATION**

I hereby certify that I am the owner of record of the named property, or that the proposed work is authorized by the owner of record and that I have been authorized by the owner to make this application as his authorized agent and I agree to conform to all applicable laws of this jurisdiction. In addition, if a permit for work described in the application is issued, I certify that the code official's authorized representative shall have the authority to enter all areas covered by such permit at any reasonable hour to enforce the provisions of the code(s) applicable to such permit.

**PERMIT ISSUED**

SIGNATURE OF APPLICANT	ADDRESS	DATE <b>DEC 1 2009</b>	PHONE
RESPONSIBLE PERSON IN CHARGE OF WORK, TITLE		DATE <b>City of Portland</b>	PHONE

**City of Portland, Maine - Building or Use Permit**

389 Congress Street, 04101 Tel: (207) 874-8703, Fax: (207) 874-8716

<b>Permit No:</b> 09-1358	<b>Date Applied For:</b> 12/01/2009	<b>CBL:</b> 168 D003001
------------------------------	--	----------------------------

<b>Location of Construction:</b> 11 E Kidder St	<b>Owner Name:</b> Slaktowicz Robert &	<b>Owner Address:</b> 11 E Kidder St	<b>Phone:</b>
<b>Business Name:</b>	<b>Contractor Name:</b> Down East Energy	<b>Contractor Address:</b> 172 Main Street South Portland	<b>Phone</b> (207) 799-5585
<b>Lessee/Buyer's Name</b>	<b>Phone:</b>	<b>Permit Type:</b> Tanks - Dwellings	

<b>Proposed Use:</b> Single Family / Install one 57 gallon propane tank.	<b>Proposed Project Description:</b> Install one 57 gallon propane tank
---	--

<b>Dept:</b> Zoning	<b>Status:</b> Approved with Conditions	<b>Reviewer:</b> Tom Markley	<b>Approval Date:</b> 12/01/2009
<b>Note:</b>	<b>Ok to Issue:</b> <input checked="" type="checkbox"/>		
<p>1) This is NOT an approval for an additional dwelling unit. You SHALL NOT add any additional kitchen equipment including, but not limited to items such as stoves, microwaves, refrigerators, or kitchen sinks, etc. Without special approvals.</p> <p>2) This property shall remain a single family dwelling. Any change of use shall require a separate permit application for review and approval.</p> <p>3) This permit is being approved on the basis of plans submitted. Any deviations shall require a separate approval before starting that work.</p>			
<b>Dept:</b> Building	<b>Status:</b> Approved with Conditions	<b>Reviewer:</b> Tom Markley	<b>Approval Date:</b> 12/01/2009
<b>Note:</b>	<b>Ok to Issue:</b> <input checked="" type="checkbox"/>		
<p>1) The installation must comply with the State of Maine Gas Regulations.</p> <p>2) Application approval based upon information provided by applicant. Any deviation from approved plans requires separate review and approval prior to work.</p>			

PERMIT ISSUED

DEC 1 2009

City of Portland



FILL IN AND SIGN WITH INK

PERMIT ISSUED

# APPLICATION FOR PERMIT HEATING OR POWER EQUIPMENT

DEC 1 2009

168 DOORS  
City of Portland

To the INSPECTOR OF BUILDINGS, PORTLAND, ME.

The undersigned hereby applies for a permit to install the following heating, cooking or power equipment in accordance with the Laws of Maine, the Building Code of the City of Portland, and the following specifications:

Location / CBL 11 EAST KINDER ST. Use of Building Home Date 12/1/09  
Name and address of owner of appliance ROBERT SLAKTOWICZ

Installer's name and address NATE LEAVITT, FINISH LINE INSTALLATION SERVICES  
(INSTALLER FOR FINEST HEARTH COMMERCIAL ST.) Telephone 929-5095

### Location of appliance:

- Basement
- Floor 2nd
- Attic
- Roof

### Type of Fuel:

- Gas
- Oil
- Solid

Appliance Name: HAMPTON

U.L. Approved  Yes  No

Will appliance be installed in accordance with the manufacture's installation instructions?  Yes  No

IF NO Explain: \_\_\_\_\_

### The Type of License of Installer:

- Master Plumber # \_\_\_\_\_
- Solid Fuel # \_\_\_\_\_
- Oil # \_\_\_\_\_
- Gas # \_\_\_\_\_
- Other \_\_\_\_\_

### Type of Chimney:

- Masonry Lined
- Factory built \_\_\_\_\_

- Metal DIRECT VENT
- Factory Built U.L. Listing # \_\_\_\_\_

- Direct Vent
- Type \_\_\_\_\_

RECEIVED

### Type of Fuel Tank

- Oil
- Gas

DEC 1 2009

Dept. of Building Inspections  
City of Portland Maine

Size of Tank 50 GAL

Number of Tanks 1

Distance from Tank to Center of Flame 30+ feet.

Cost of Work: \$ 1925

Permit Fee: \$ 40.00

### Approved

Fire: \_\_\_\_\_  
Ele.: \_\_\_\_\_  
Bldg.: \_\_\_\_\_

### Approved with Conditions

- See attached letter or requirement

Signature of Installer

Robert Slaktowicz

Inspector's Signature

(owner)

Date Approved

White - Inspection    Yellow - File    Pink - Applicant's    Gold - Assessor's Copy



Hampton H27 medium gas stove in enamel timberline brown finish with decorative glass grill.



H27 in seaside sand finish with decorative glass grill



H27 in charcoal gray finish with decorative glass grill



H15 in enamel midnight blue finish with decorative glass grill

**Specifications**

	H35	H27	H15
Natural Gas	Large	Medium	Small
Maximum BTU	36,000	25,000	18,000
Turn down to (BTU)	18,000	12,500	10,500
EnerGuide rating (Canada only)	68.34%	61.15%	62.31%
Efficiency	83%	83%	80%
Propane			
Maximum BTU	34,000	23,000	18,000
Turn down to (BTU)	17,500	11,500	10,600
EnerGuide rating (Canada only)	69.72%	61.63%	62.31%
Efficiency	85%	85%	82%

**Standard Features**

- Natural Gas
- Flame height adjustment with up to 50% turndown
- Heavy-duty ceramic safety glass
- Top mounted easy access controls
- Reversible flue for top or rear venting
- Decorative glass grill (H15 & H27)
- Double screen doors (H35)

**Optional Features**

- Charcoal gray, enamel midnight blue, seaside sand or timberline brown finish
- Side shelves (H27, H35 only)
- Standard brick panels (H35 only)
- Variable speed blower
- FireGenie® remote control
- Wall thermostat
- AstroCap™ vent system
- Color match vent paint
- Propane conversion kit
- BTU reduction kit (H35 only)

# Hampton® H15, H27, H35 Gas Stoves



Hampton H35 large gas stove in midnight blue finish with double screen doors.

## Outstanding Fire

Hampton's beautiful styling is matched by its unsurpassed fire and log package. Convenient gas flames have been carefully engineered to twist and flicker in yellows and reds around the most realistic logs available anywhere today. In addition – this fire is designed to deliver controllable high efficiency heat with the added option of a wall thermostat or FireGenie Remote Control. Available in 3 sizes, these gas stoves will heat your home while saving money on your heating bill.



# Hampton® Gas Products

## gas stoves

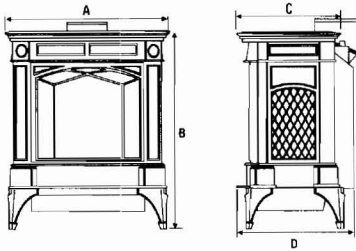

Dimension	H15	H27	H35
A	20-11/16"	24-9/16"	27"
B	22-1/2"	27"	28"
C	14-1/4"	14-1/4"	19-3/4"
D	16-3/16"	16-7/16"	21"
Shipping Weight	182 lbs.	196 lbs.	308 lbs.

Specifications	H15		H27		H35	
	NG	LP	NG	LP	NG	LP
Maximum BTU	18,000	18,000	25,000	23,000	36,000	34,000
Turn down to (BTU)	10,500	10,600	12,500	11,500	18,000	17,500
EnerGuide rating (Canada only)	62.31%	62.31%	61.15%	61.63%	68.34%	69.72%
Efficiency	80%	82%	83%	85%	83%	85%

Clearance to Combustibles	H15	H27	H35
A Side Wall To Unit	6"	6"	6-1/2"
B Back Wall To Unit	0"	3"	6"
C Vertical Vent to Back Wall	2"	2"	2"
D Side Wall To Unit (corner)	2"	2"	2"

Minimum clearance of vent terminal to outside corner and inside corner: AstroCap™ 6", Dura-Vent Cap 12"

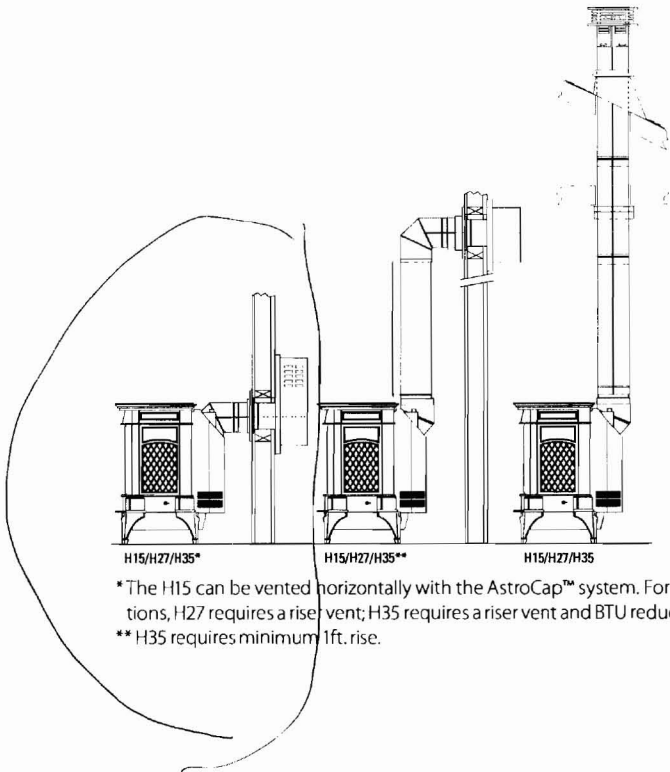

H15/H27/H35\*      H15/H27/H35\*\*      H15/H27/H35

\* The H15 can be vented horizontally with the AstroCap™ system. For rear vent applications, H27 requires a riser vent; H35 requires a riser vent and BTU reduction kit.  
 \*\* H35 requires minimum 1ft. rise.

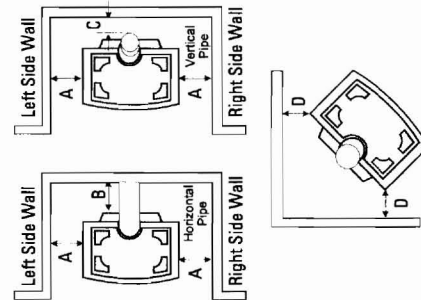

## accessories

### FireGenie® Remote Control

Turn your Hampton on and off from the comfort of your sofa with the easy-to-use FireGenie.



### Programmable Thermostat

Set a specific temperature with a Hampton wall thermostat and maintain a constant comfort level in your home.

### Brick Panels

Add one of three fully textured brick panels.  
 Note: Herringbone is not available for the H35.

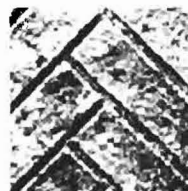

Herringbone - Rustic Brown



Standard - Rustic Brown

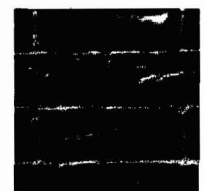

Standard - Old Town Red