



# General Building Permit Application

If you or the property owner owes real estate or personal property taxes or user charges on any property within the City, payment arrangements must be made before permits of any kind are accepted.

Location/Address of Construction: <u>Rainbow United Methodist Church (RUMC)</u> <u>618 Washington Ave Portland Me</u>		
Total Square Footage of Proposed Structure/Area	Square Footage of Lot	Number of Stories
Tax Assessor's Chart, Block & Lot Chart#      Block#      Lot#	Applicant *must be owner, Lessee or Buyer* Name Address City, State & Zip	Telephone:
Lessee/DBA (If Applicable)	Owner (if different from Applicant) Name <u>RUMC</u> Address <u>618 Washington Ave</u> City, State & Zip <u>Portland Me 04103</u>	Cost Of Work: \$ _____ C of O Fee: \$ _____ Total Fee: \$ _____
Current legal use (i.e. single family) <u>Church</u> Number of Residential Units _____ If vacant, what was the previous use? _____ Proposed Specific use: _____ Is property part of a subdivision? _____ If yes, please name _____ Project description: <u>Construction of 1 classroom + closet</u>		
Contractor's name: _____ Address: _____ City, State & Zip _____ Telephone: _____ Who should we contact when the permit is ready: <u>Gary Wilby</u> Telephone: <u>772-7059</u> Mailing address: <u>37 Auston St. Portland Me</u>		

Please submit all of the information outlined on the applicable Checklist. Failure to do so will result in the automatic denial of your permit.

In order to be sure the City fully understands the full scope of the project, the Planning and Development Department may request additional information prior to the issuance of a permit. For further information or to download copies of this form and other applications visit the Inspections Division on-line at [www.portlandmaine.gov](http://www.portlandmaine.gov), or stop by the Inspections Division office, room 315 City Hall or call 874-8703.

I hereby certify that I am the Owner of record of the named property, or that the owner of record authorizes the proposed work and that I have been authorized by the owner to make this application as his/her authorized agent. I agree to conform to all applicable laws of this jurisdiction. In addition, if a permit for work described in this application is issued, I certify that the Code Official's authorized representative shall have the authority to enter all areas covered by this permit at any reasonable hour to enforce the provisions of the codes applicable to this permit.

Signature: [Signature] Date: 4/26/12

This is not a permit; you may not commence ANY work until the permit is issue

▷ SUNDAY SCHOOL "C" ID

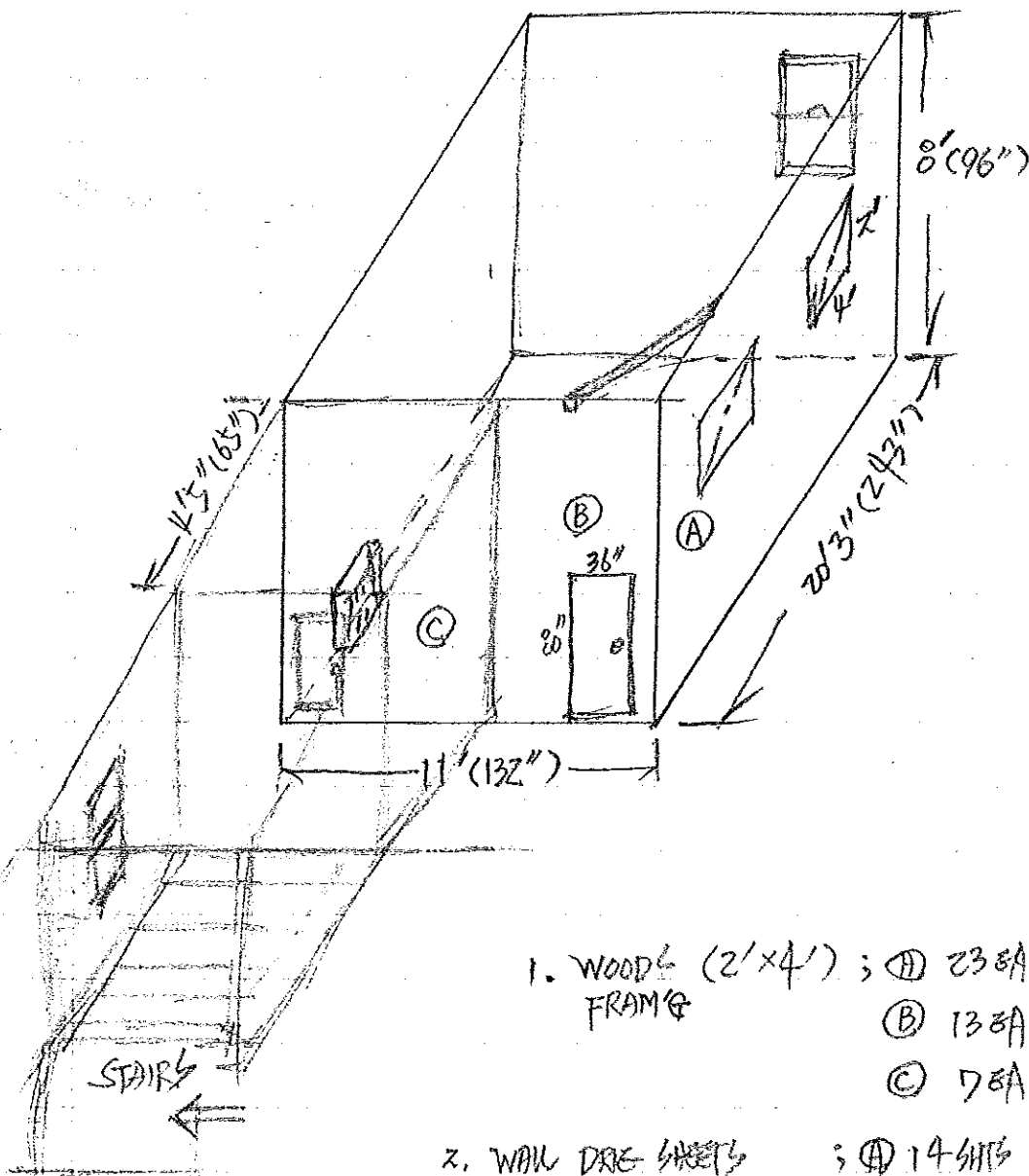

1. WOOD (2'x4') ; (A) 23 EA  
 FRAME (B) 13 EA  
 (C) 7 EA

) 43 EA x 2<sup>60</sup> = 112<sup>00</sup>

2. WALL DRY SHEETS ; (A) 14 SHTS  
 (4'x6') (B) 8 SHTS  
 (C) 2 SHTS

) 24 SHTS x 7<sup>30</sup> = 176<sup>00</sup>

3. DOOR x 2 EA x 61<sup>00</sup> = 122<sup>00</sup>

4. WINDOW x 2 EA x 55<sup>00</sup> (GRASS) = 110<sup>00</sup>

5. PAINT (5 GAL) x 4 BUCKET x 140<sup>00</sup> = 560<sup>00</sup>

6. DOOR LOCK SET x 2 SET x 25<sup>00</sup> = 50<sup>00</sup>

NOT INCLUDE =

\*ELECTRIC FIXTURE + FURNITURE\*

TOTAL ; 1130<sup>00</sup>

x 25% up ; 1,413<sup>00</sup>

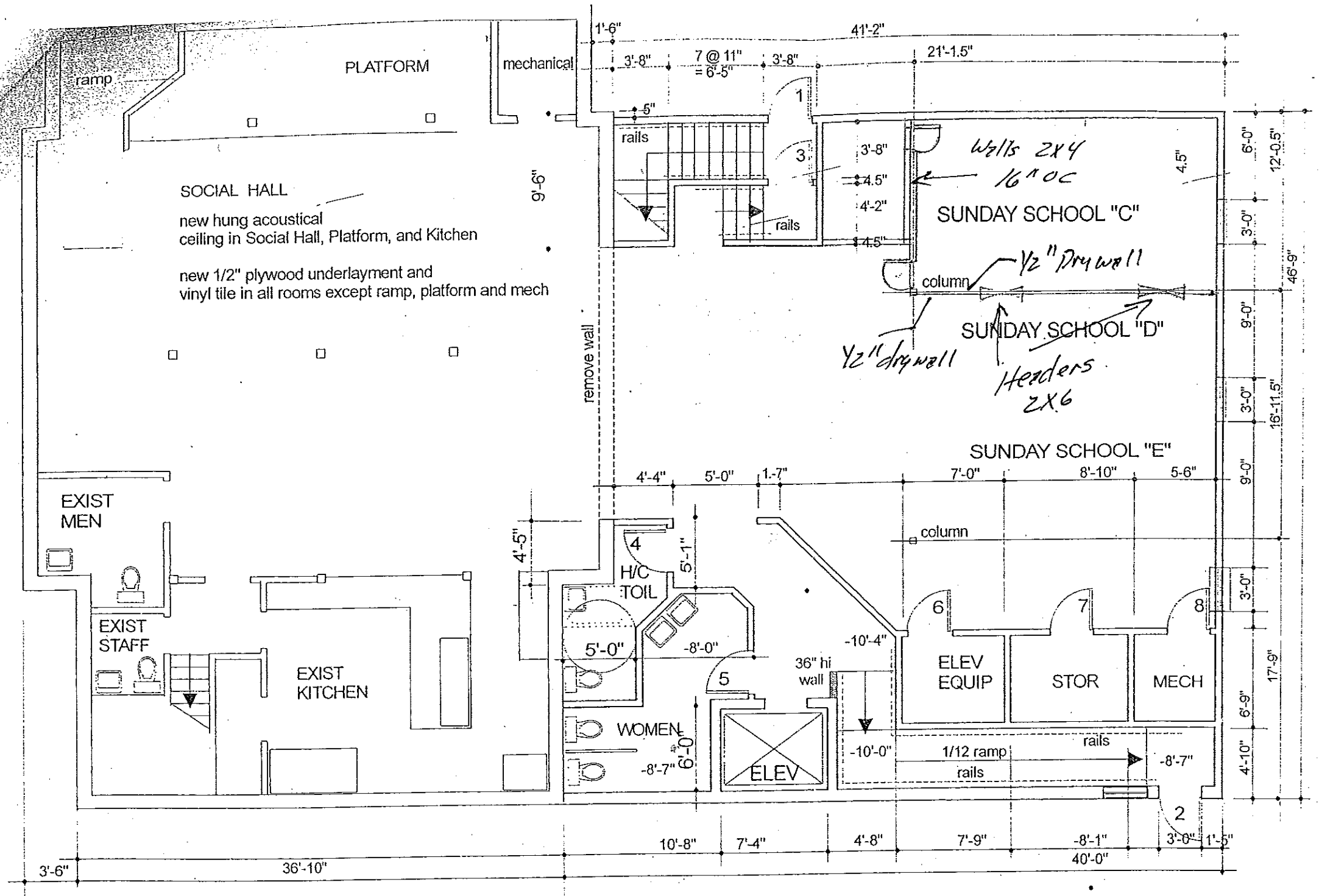

*Handwritten notes:*  
1/2" S track  
2x4 @ 16" OC  
1/2" Drywall  
2x6 Header  
Windows

