

GENERAL NOTES:

- General Mechanical Notes:**
1. All ductwork shall be sized with single branch, limiting velocity of 1500 fpm and velocity of 1500 fpm.
 2. Ductwork, up and downstream of ERV's shall have "B" acoustical liner for "B".
 3. All branch take-offs shall be at a 45° angle (upstream).

Boiler Room Location 2nd Floor

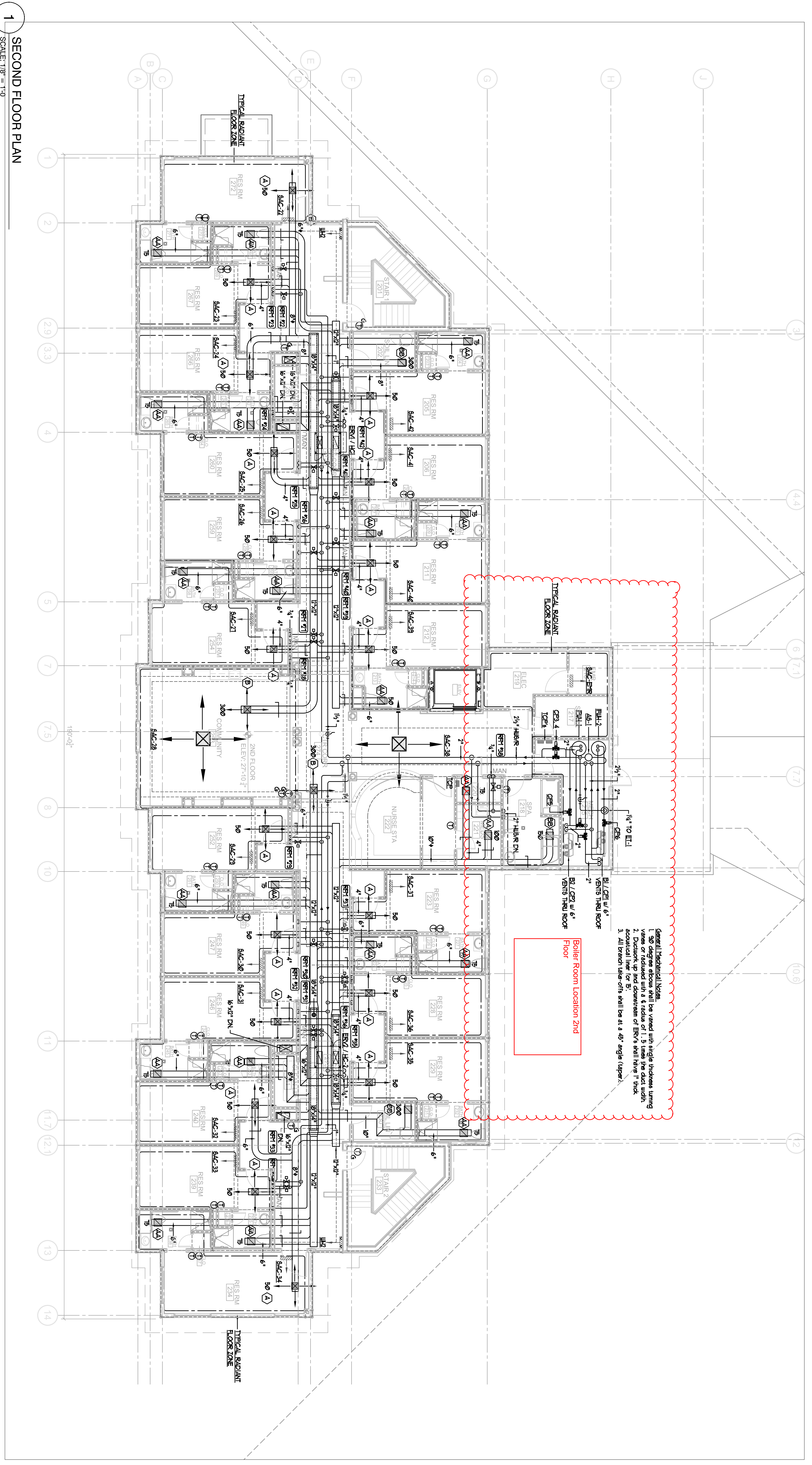

- REVISIONS:**
1. Construction Set, January 2, 2013.

BENNETT ENGINEERING
 MECHANICAL-ELECTRICAL
 (207) 855-9475

STEPHEN P. DOEL
 No. 3807
 LICENSED PROFESSIONAL ENGINEER
 STATE OF MAINE

FORESIDE ARCHITECTS LLC

5 Fundy Road
 Falmouth, Maine 04105
 Phone: 207-781-3344
 Fax: 207-699-5564
 Online @ foresidearchitects.com

Project Status:
 Bid Set

Project Number:
 SR0712

Project Title:
 Seaside Rehab & Healthcare Center
 850 Baxter Blvd
 Portland, ME

Drawing Name:
 Mechanical Second Floor Plan

Scale:
 1/8" = 1'-0"

Date:
 10/29/12

SHEET
M1.2