

GENERAL NOTES:

REUSE SALVAGED
 6" UP TO GOBBECK
 ON ROOF w/ BIRDSCREEN

PROVIDE NEW WINDOWS WITH
 FROSTED PRIVACY GLASS
 SEE WINDOW ELEV. ON M.02

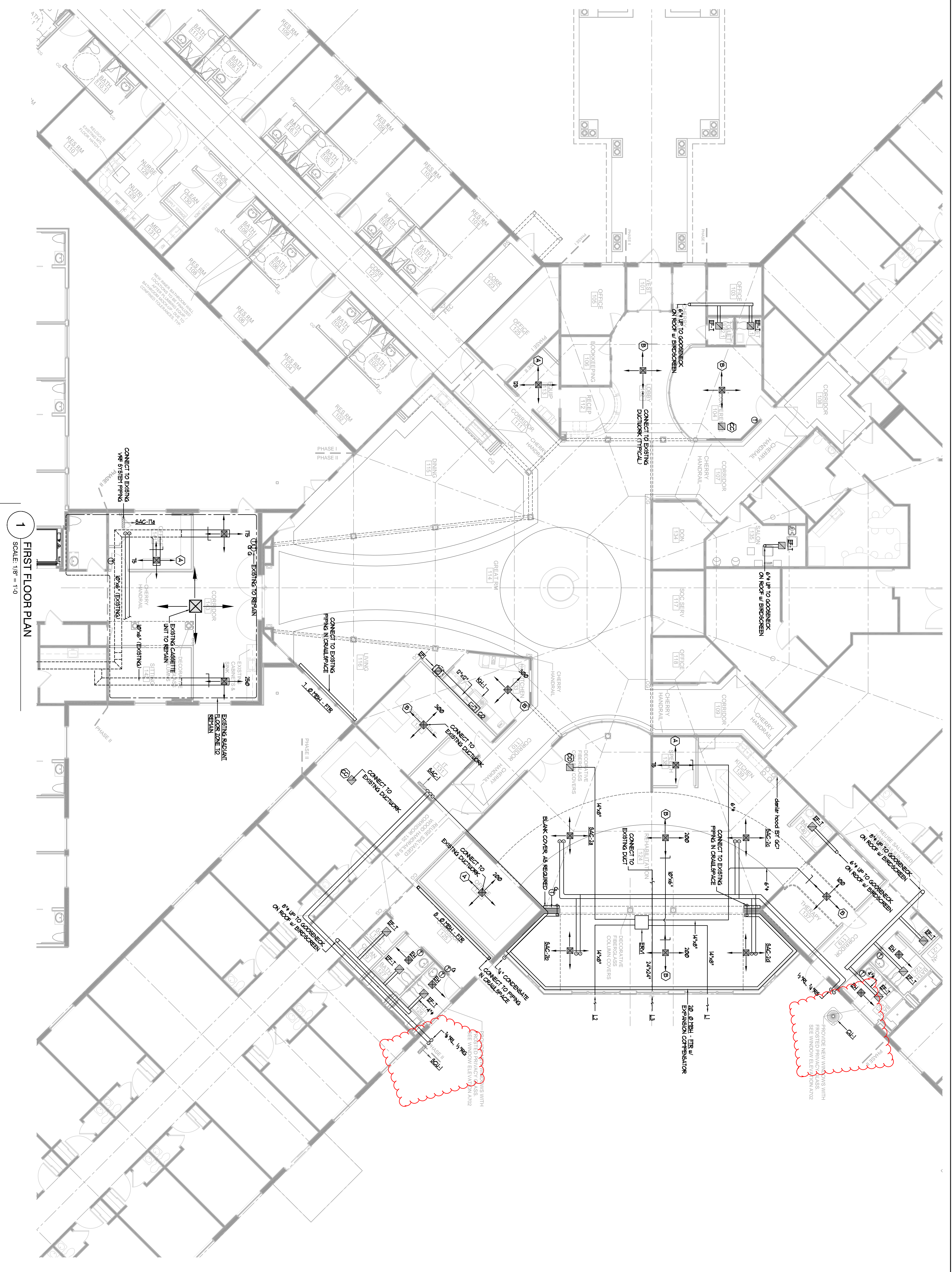

1 FIRST FLOOR PLAN
 SCALE: 1/8" = 1'-0"

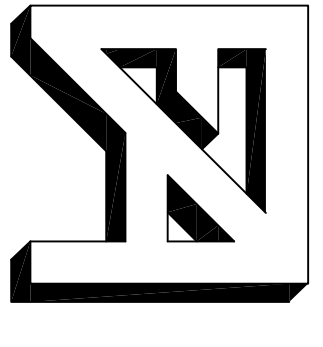

**FORESIDE
 ARCHITECTS**
 LLC

5 FUNDY ROAD
 FALMOUTH, ME 04105
 Online @ foresidearchitects.com
 Phone: 207-781-3344
 Fax: 207-699-5564

Project Status:
 Permit and Bid Set
 Project Number:
 SRH0314

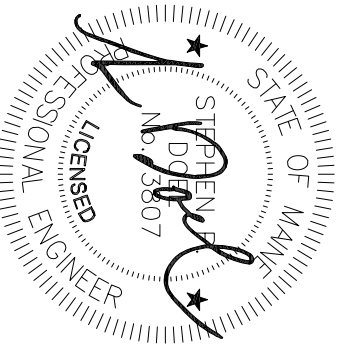

Seaside Rehabilitation
 and Healthcare Center
 Lobby / Rehab Renovation
 850 Baxter Boulevard
 Portland, Maine

Drawing Name:
 Mechanical First Floor Plan

Scale:
 1/8" = 1'-0"

Date:
 07/18/14

SHEET:
M1.1