

SERVICE KITCHEN / NUTRITION EQUIPMENT LEGEND

ITEM	QUANTITY	EQUIPMENT DESCRIPTION	REMARKS
1	(1)	STAINLESS STEEL COUNTERTOP (CONT.)	CUSTOM 69" WIDE, 32" DEEP AND 36" HIGH CONFIRM DIMENSIONS AND SHOP FABRICATE
	(1)	HAND SINK 10" SINK DEPTH	10" WIDE X 14" DEEP ST ST SINK & FAUCET INTEGRAL TO ST ST COUNTER. PIPING CONNECTIONS BY PLUMBER.
2	(1)	UNDER COUNTER REFRIGERATOR	DELFIELD # UC4427N
3	(2)	TOASTER	HATCO #TPT-208
4	(1)	STAINLESS STEEL EQUIP STAND	CUSTOM 43" WIDE, 37" DEEP AND 24" HIGH CONFIRM DIMENSIONS AND SHOP FABRICATE
5	(1)	COUNTERTOP HOT PLATE	GARLAND GTQG12-2
6	(1)	COUNTERTOP GRIDDLE	GARLAND GTGG24-GT24M
7	(1)	STAINLESS STEEL COUNTERTOP (CONT.)	CUSTOM 37" WIDE, 32" DEEP AND 36" HIGH CONFIRM DIMENSIONS AND SHOP FABRICATE
8	(1)	UNDER COUNTER FREEZER	DELFIELD # UC4532N
9	(1)	MICROWAVE UNIT	SHARP #R-21LCF
10	(1)	GLASS FRONT REFRIGERATOR / COOLER	TRUE MANUFACTURING #TS-23G
11	(1)	STAINLESS STEEL COUNTERTOP (CONT.)	CUSTOM 114" WIDE, 32" DEEP AND 36" HIGH CONFIRM DIMENSIONS AND SHOP FABRICATE
	(1)	WASH SINK 5" SINK DEPTH	12" WIDE X 10" DEEP ST ST SINK & FAUCET INTEGRAL TO ST ST COUNTER. PIPING CONNECTIONS BY PLUMBER.
12	(1)	ICE MAKER	FOLLETT CORPORATION # 7FS100AIWNFST00
13	(2)	WATER TREATMENT SYSTEM	TERRY SMK1 (CONNECT TO ICE DISPENSER)
14	(2)	COFFEE BREWER	(TO BE PROVIDED BY BEVERAGE VENDOR) PROVIDE WATER & POWER SUPPLY
15	(2)	JUICE DISPENSER	(TO BE PROVIDED BY BEVERAGE VENDOR) PROVIDE WATER & POWER SUPPLY
16	(2)	SIDE BY SIDE REFRIGERATOR	GE PROFILE # PZS25KSESS
17	(1)	SELF SERVE CASE, REFRIG. DROP-IN	STRUCTURAL CONCEPTS # DO4816R W/ N.CURTAIN
18	(1)	ELECTRIC RANGE	GENERAL ELECTRIC JB450RF SS
19	(1)	EXHAUST HOOD W/ INTEGRAL FIRE SUPP.	DENLAR #1030-FE-NSF
20	(1)	DISHWASHER	GENERAL ELECTRIC GDT580 SSFSS
21	(1)	COMMERCIAL RANGE HOOD	4'-0 WIDE NFPA 96 HOOD WITH FIRE SUPPRESSION

COPYRIGHT 2014
REUSE OR REPRODUCTION OF THE CONTENTS OF THIS DOCUMENT IS NOT PERMITTED WITHOUT WRITTEN PERMISSION OF FORESIDE ARCHITECTS

- GENERAL NOTES:**
- REPORT AN DISCREPANCIES TO THE ARCHITECT. CONTRACTOR SHALL PROCEED WITH WORK ONLY AFTER DISCREPANCIES HAVE BEEN RESOLVED BY THE ARCHITECT.
 - EXISTING BUILDING COMPONENTS AND WORK CURRENTLY COMPLETED AND IN PLACE DURING CONSTRUCTION WHICH IS AFFECTED BY NEW WORK AND DEMOLITION, OR WHICH MAY BE DAMAGED BY THE CONTRACTOR OR ANY SUBCONTRACTOR, SHALL BE REPLACED OR RESTORED TO THE ORIGINAL CONDITION AND COLOR AS APPROVED BY THE ARCHITECT.
 - THE BUILDING SHALL BE CONSTRUCTED TO CONFORM WITH ALL GOVERNING CODES INCLUDING 2009 IBC, MUBEC, NFPA 101 2009, MAINE HUMAN RIGHTS COMMISSION GUIDELINES, STATE OF MAINE PLUMBING CODE, NEC 2005, AND ANSI.
 - ALL EXISTING CONDITIONS ARE TO BE FIELD VERIFIED BY THE CONTRACTOR PRIOR TO FABRICATION. THIS INCLUDES DELIVERY PROCEDURES, DIMENSIONS AND MATERIALS.
 - DRAWINGS ARE NOT TO BE SCALED. CONTRACTOR SHALL VERIFY DIMENSIONS AND CONDITIONS. APPARENT DISCREPANCIES REQUIRING CLARIFICATION SHALL BE DIRECTED TO THE ARCHITECT PRIOR TO COMMENCEMENT OF THE WORK IN QUESTION.
 - DEMOLITION MAY REQUIRE SELECTIVE REMOVAL OF EXISTING MATERIALS, TEMPORARY BRACING AND STRUCTURAL SHORING. REMOVAL OF ALL MATERIALS DISMANTLED NOT INTENDED FOR REUSE SHALL BE DISPOSED OF IN COMPLIANCE WITH LOCAL REGULATIONS.
 - THIS PROJECT SHALL NOT CONTAIN HAZARDOUS MATERIALS OF ANY TYPE, INCLUDING BUT NOT LIMITED TO ASBESTOS.
 - THE CONTRACTOR SHALL OBTAIN ALL REQUIRED PERMITS FROM THE APPROPRIATE OFFICIALS PRIOR TO COMMENCING THE WORK AND INSPECTIONS AND APPROVALS UPON COMPLETION OF THE WORK.
 - WHERE ONLY A SINGLE PRODUCT OR MANUFACTURER IS NAMED, PROVIDE THE PRODUCT INDICATED. SUBSTITUTIONS SHALL BE PERMITTED ONLY WHEN APPROVED BY THE OWNER OR THE OWNER'S AUTHORIZED REPRESENTATIVE THROUGH WRITTEN DIRECTIVE.
 - THE LOCATION OF ALL DOOR FRAMES NOT DIMENSIONED SHALL BE 4" FROM ADJACENT WALLS UNLESS OTHERWISE INDICATED.
 - ALL PARTITIONS SHALL EXTEND FROM FLOOR TO UNDERSIDE OF SUPPORTING STRUCTURE ABOVE UNLESS OTHERWISE NOTED.
 - INSTALL BLOCKING BEHIND ALL SURFACE APPLIED FIXTURES, TRIM, GRAB BARS, SHELVES, CHAIR RAILS, PICTURE RAILS AND BASE MOLDINGS.
 - AT PROJECT CLOSEOUT, SUBMIT SPECIFIC WARRANTIES, WORKMANSHIP BONDS, MAINTENANCE AGREEMENTS, FINAL CERTIFICATIONS AND SIMILAR DOCUMENTS.
 - COMPLETE FINAL CLEANUP AT PROJECT CLOSEOUT. TOUCH-UP, REPAIR AND RESTORE ALL MARKED EXPOSED FINISHES.
 - IF TWO CONFLICTING CONDITIONS OR DETAILS EXIST IN THIS DRAWING SET OR ASSOCIATED SPECIFICATIONS THE CONTRACTOR SHALL MAKE THEM KNOWN TO THE ARCHITECT. IT SHALL BE THE ARCHITECT'S CHOICE TO DECIDE WHICH CONDITION OR DETAIL APPLIES, AT NO ADDITIONAL COST.

REVISIONS:

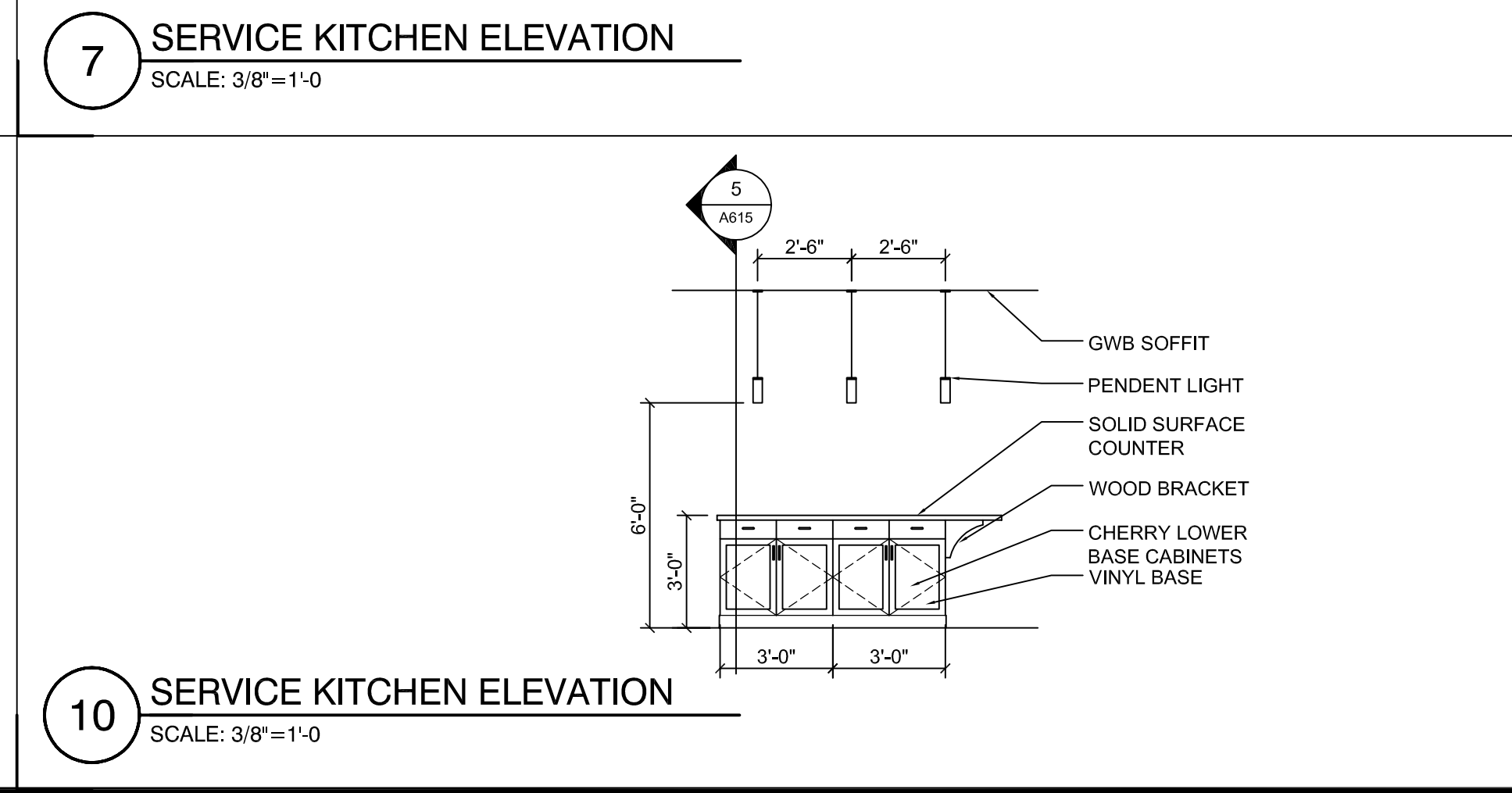
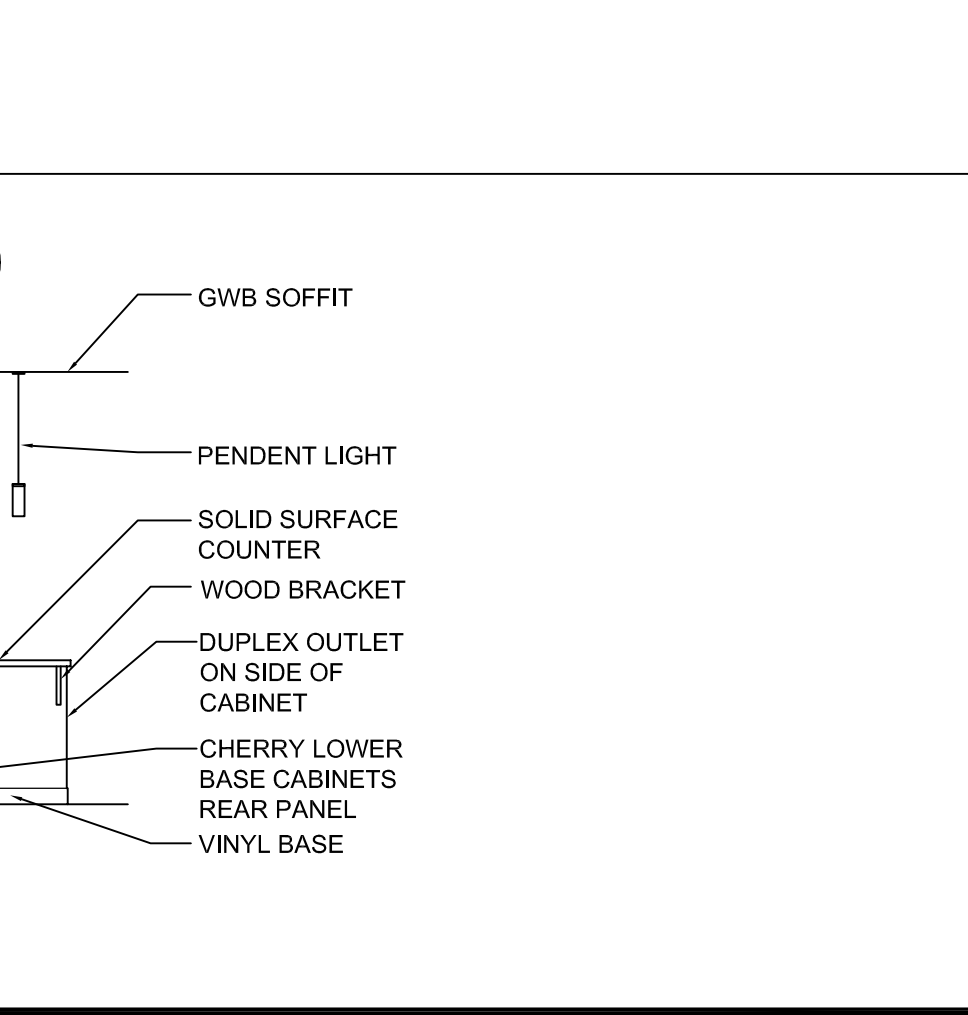
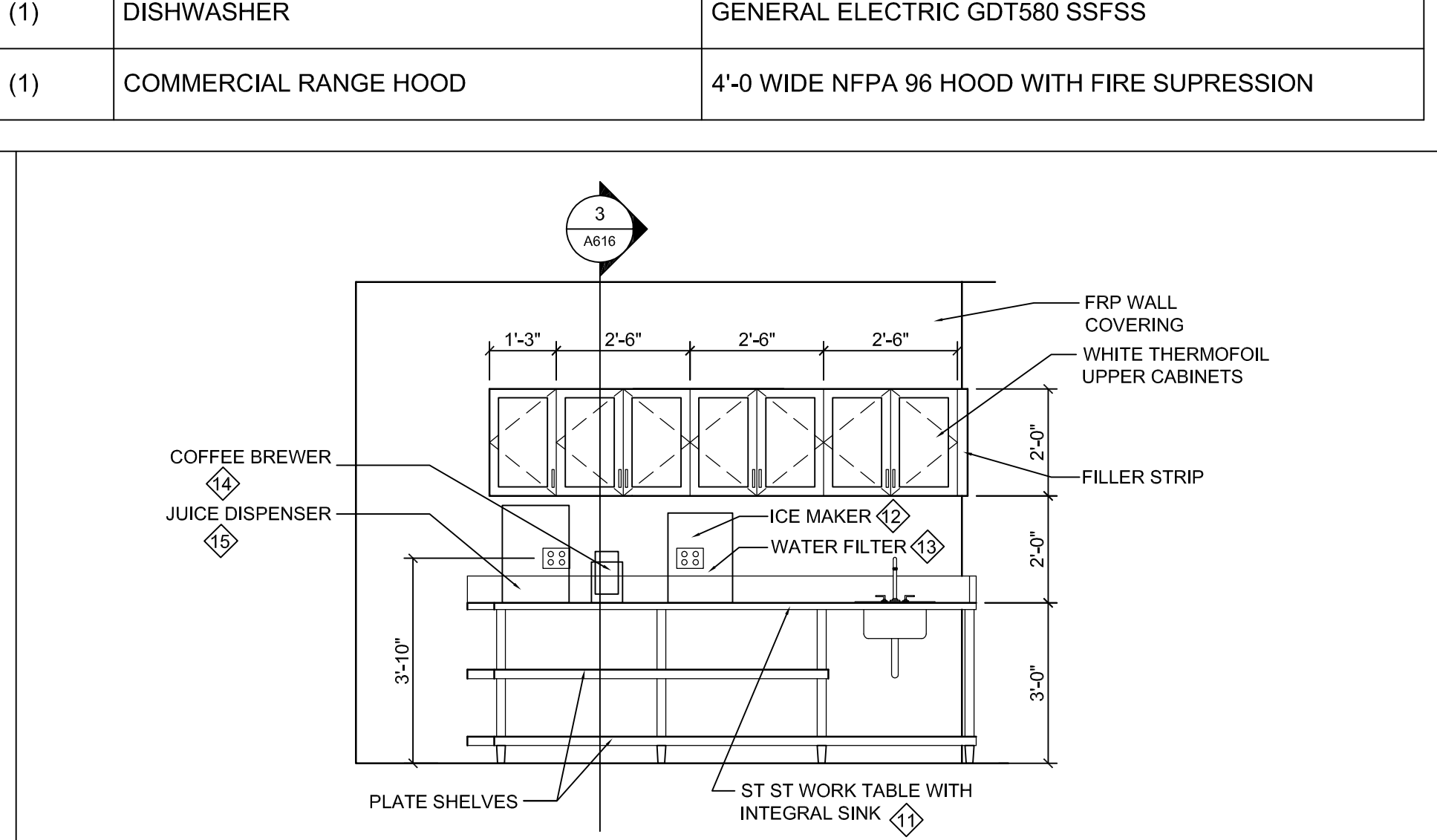
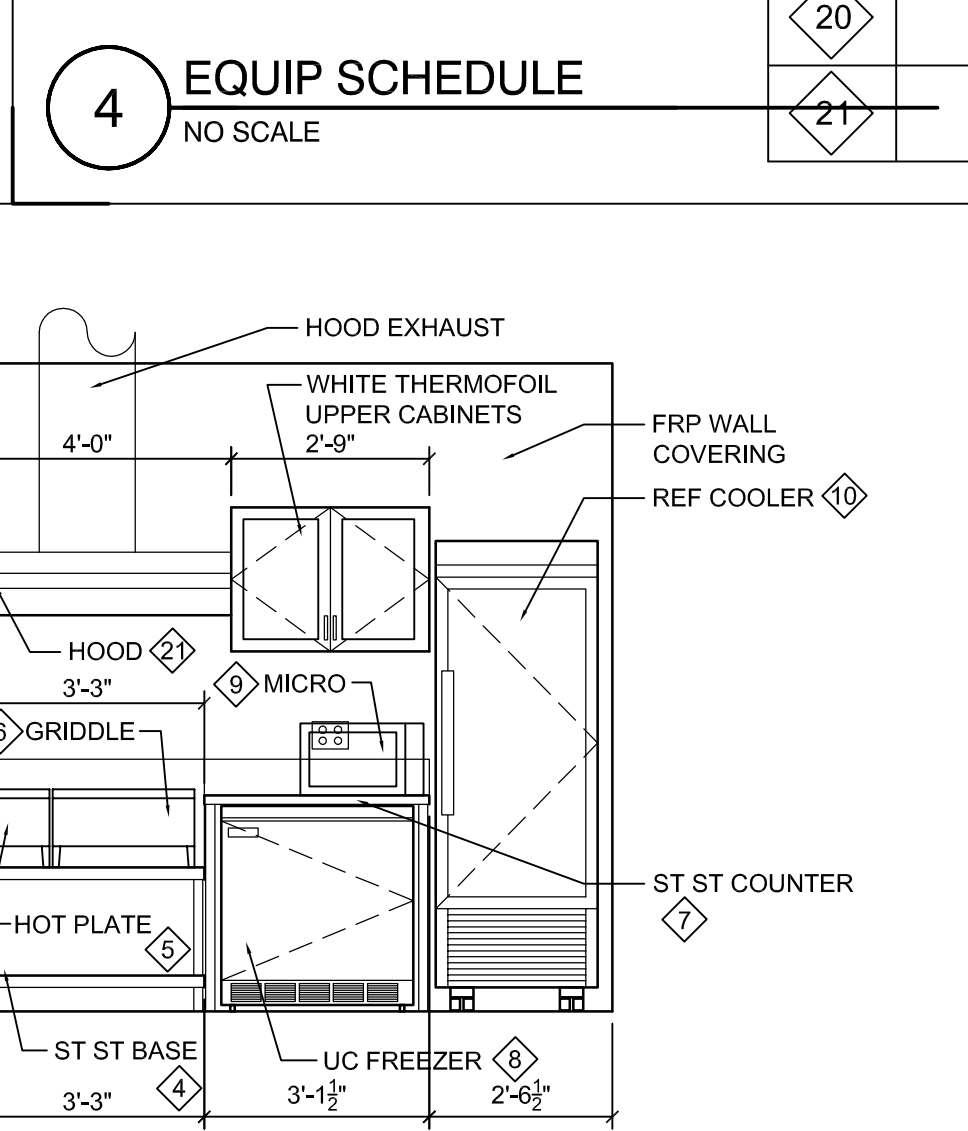
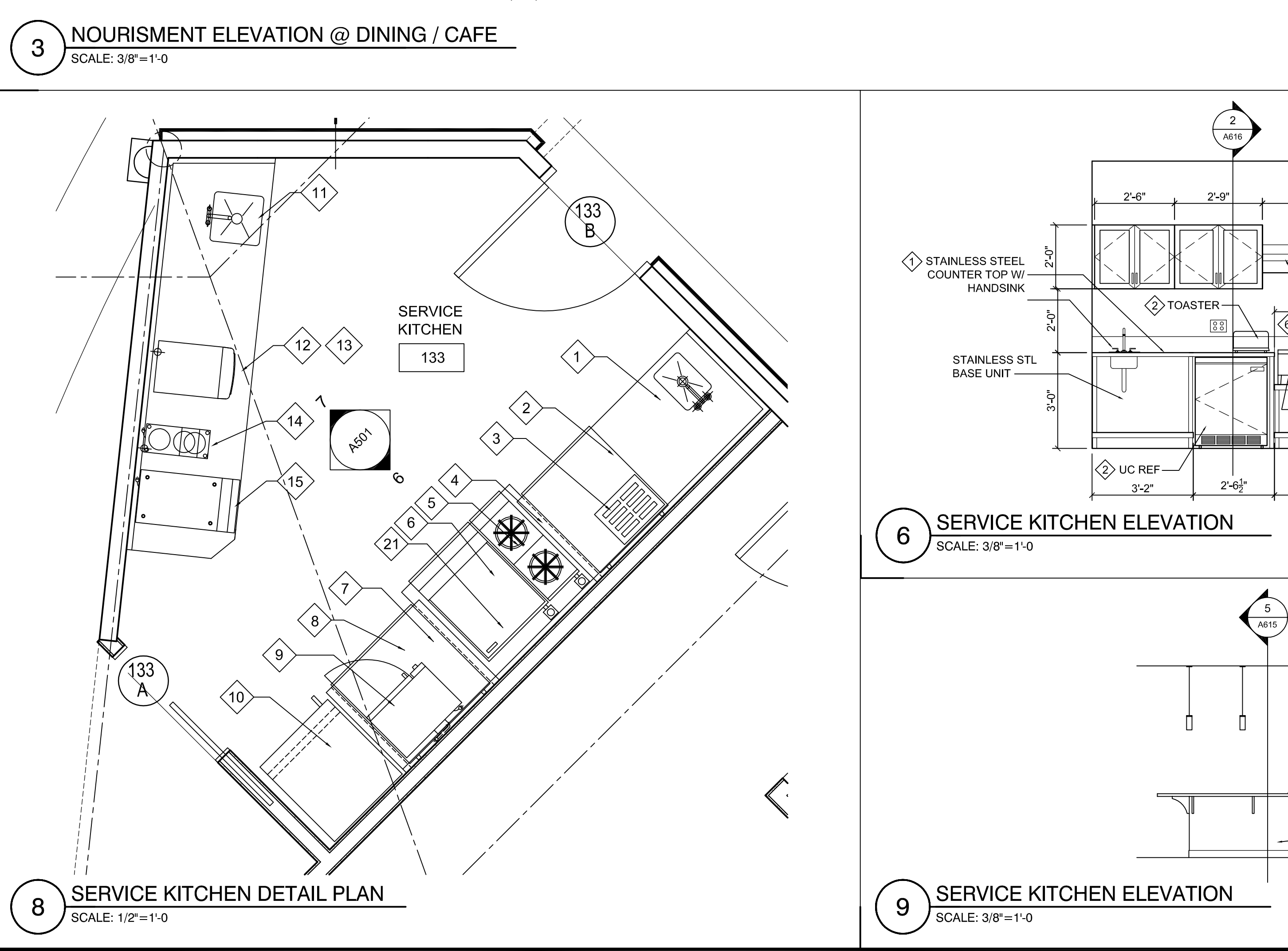

5 FUNDY ROAD Phone: 207-781-3344
FALMOUTH, ME 04105 Fax: 207-699-5564
Online @ foresidearchitects.com

Project Status:
BIDDING & PERMIT SET

Project Number:
SRH0314

Seaside Rehabilitation and Healthcare Center
Lobby / Rehab Renovation
850 Baxter Boulevard
Portland, Maine

Drawing Name:
Interior Elevations

Scale:
AS NOTED

SHEET:
A613

Date:
07/18/14