

GENERAL NOTES:

- General Mechanical Notes:  
 1. All ductwork shall be sized with single business lining unless otherwise noted.  
 2. Ductwork, up and downstream of ERV's shall have "B" acoustical liner for "B".  
 3. All branch take-offs shall be at a 45° angle (upstream).

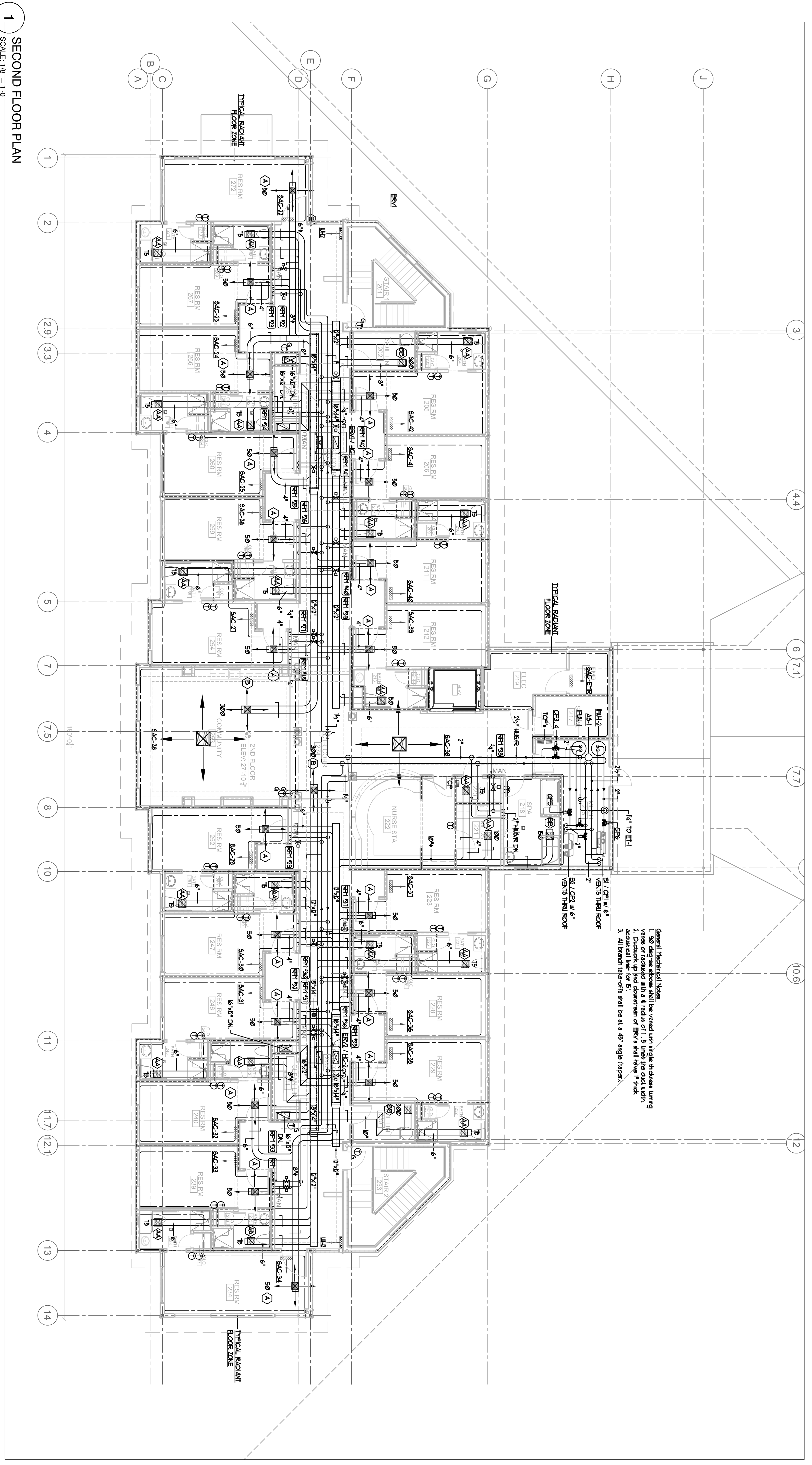

1 SECOND FLOOR PLAN  
 SCALE: 1/8" = 1'-0"

REVISIONS:

**BENNETT ENGINEERING**  
 MECHANICAL-ELECTRICAL  
 (207) 855-9475

STEPHEN P. DOEL  
 No. 3807  
 LICENSED PROFESSIONAL ENGINEER  
 MECHANICAL-ELECTRICAL

**FORESIDE ARCHITECTS LLC**

5 Fundy Road  
 Falmouth, Maine 04105  
 Phone: 207-781-3344  
 Fax: 207-699-5564  
 Online @ foresidearchitects.com

Project Status:  
 Bid Set

Project Number:  
 SR0712

Project Title:  
 Seaside Rehab & Healthcare Center  
 850 Baxter Blvd  
 Portland, ME

Drawing Name:  
 Mechanical Second Floor Plan

Scale:  
 1/8" = 1'-0"

Date:  
 10/29/12

SHEET  
**M1.2**