

GENERAL NOTES:

- General Technical Notes:
1. 90 degree elbows shall be wired with angle (underside turning) vane or reduced with a radius of 1'-9" unless the duct width is noted otherwise.
 2. Ductwork up over 5' in length shall consist of EHV's shall have 1" thick insulation.
 3. All branch take-offs shall be at a 45° angle (taper).

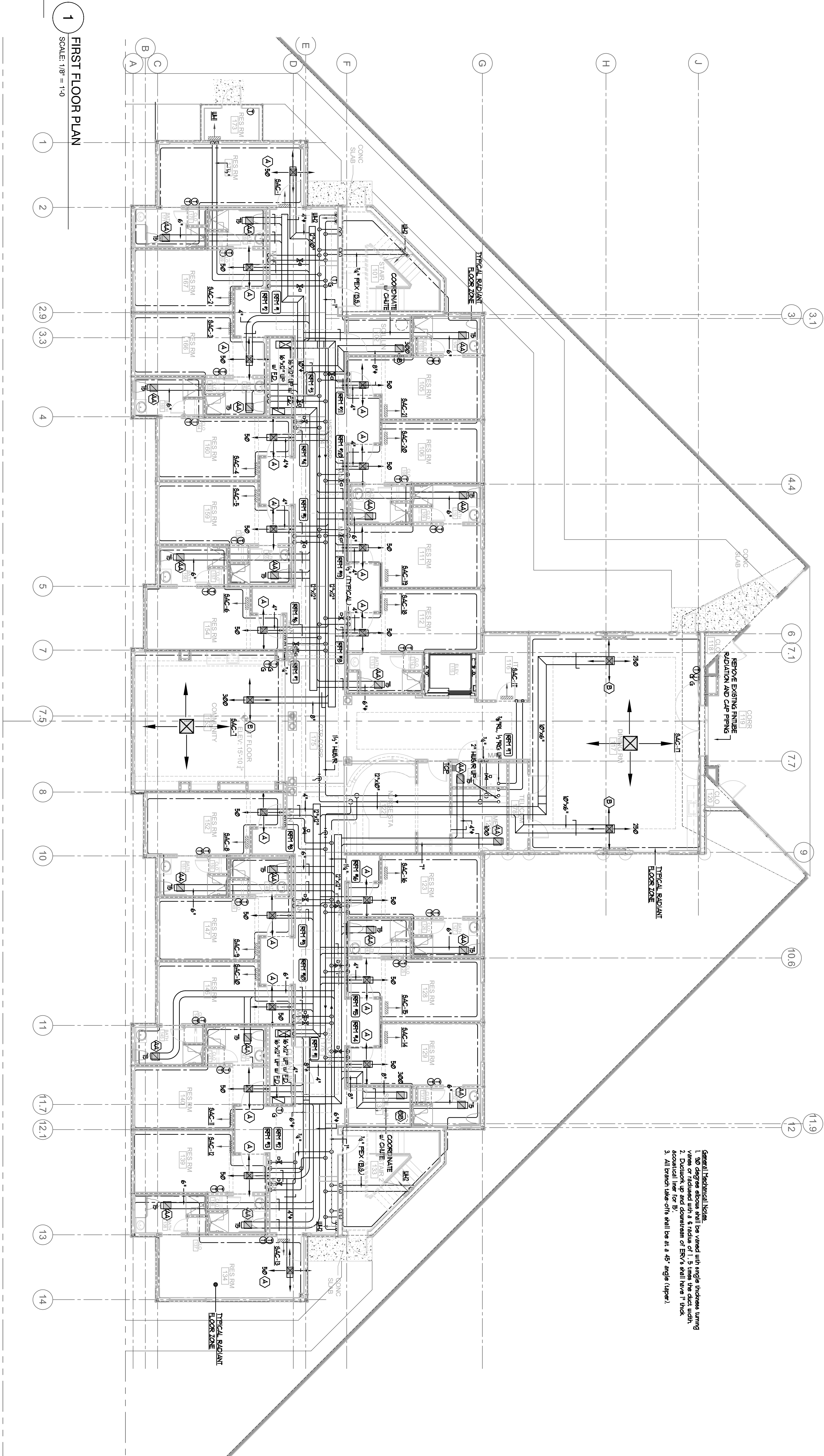

1 FIRST FLOOR PLAN
 SCALE: 1/8" = 1'-0"

REVISIONS:

BENNETT ENGINEERING
 MECHANICAL-ELECTRICAL
 (207) 855-9475

STEPHEN P. DOBEL
 No. 3807
 LICENSED PROFESSIONAL ENGINEER
 MAINE

FORESIDE ARCHITECTS LLC

5 Fundy Road
 Falmouth, Maine 04105
 Phone: 207-781-3344
 Fax: 207-699-5564
 Online @ foresidearchitects.com

Project Status:	Bid Set
Project Number:	SR0712
Project Title:	Seaside Rehab & Healthcare Center 850 Baxter Blvd Portland, ME

Drawing Name:
 Mechanical First Floor Plan

Scale:	1/8" = 1'-0"
Date:	10/29/12
SHEET	M1.1