

**GENERAL NOTES:**

- SHED GENERAL NOTES:**
- EXISTING SHEDS ALONG FENCE LINE SHALL BE RELOCATED PER DRAWING C-2.
  - SHEDS SHALL BE SET ON CONCRETE BLOCKS PER DETAIL.
  - EXISTING FLOOR STRUCTURE SHALL BE INSPECTED AND ANY DAMAGED OR ROTTED FRAMING REPLACED.
  - ALL SIDING, TRIM, WINDOWS AND DOORS SHALL BE PREPED, PRIMED AND PAINTED 2 COATS. MULTIPLE SIDING, TRIM AND ACCENT COLORS SHALL BE SELECTED BY ARCHITECT.
  - ARCHITECTURAL ACCENTS SHALL BE ADDED PER DETAILS ON THIS DRAWING

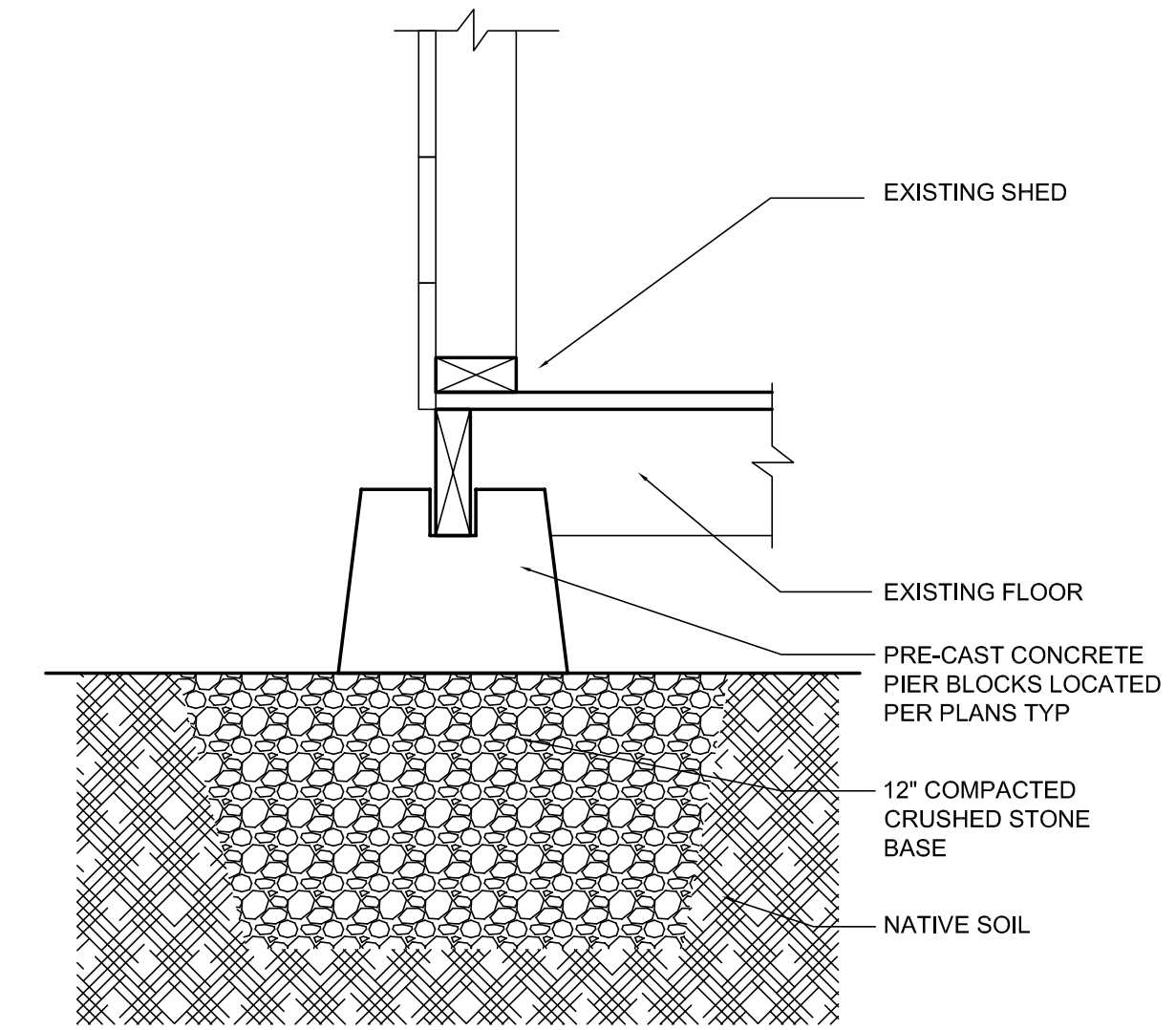

**5 FOOTING POST DETAIL**  
 SCALE: 1/2" = 1'-0"

**REVISIONS:**

**FORESIDE ARCHITECTS**  
 LLC  
 PO BOX 66736 Phone: 207-781-3344  
 FALMOUTH, ME 04105  
 Online @ foresidearchitects.com

Project Status:  
 BID SET  
 NOT FOR  
 CONSTRUCTION

Project Number:  
 SR0712

Seaside Rehabilitation  
 and Health Care Center  
 850 Baxter Blvd  
 Portland, ME

Drawing Name:  
 SHED PLANS AND ELEVATIONS

Scale:  
 AS NOTED

Date:  
 10/29/12

SHEET  
**A1.5**

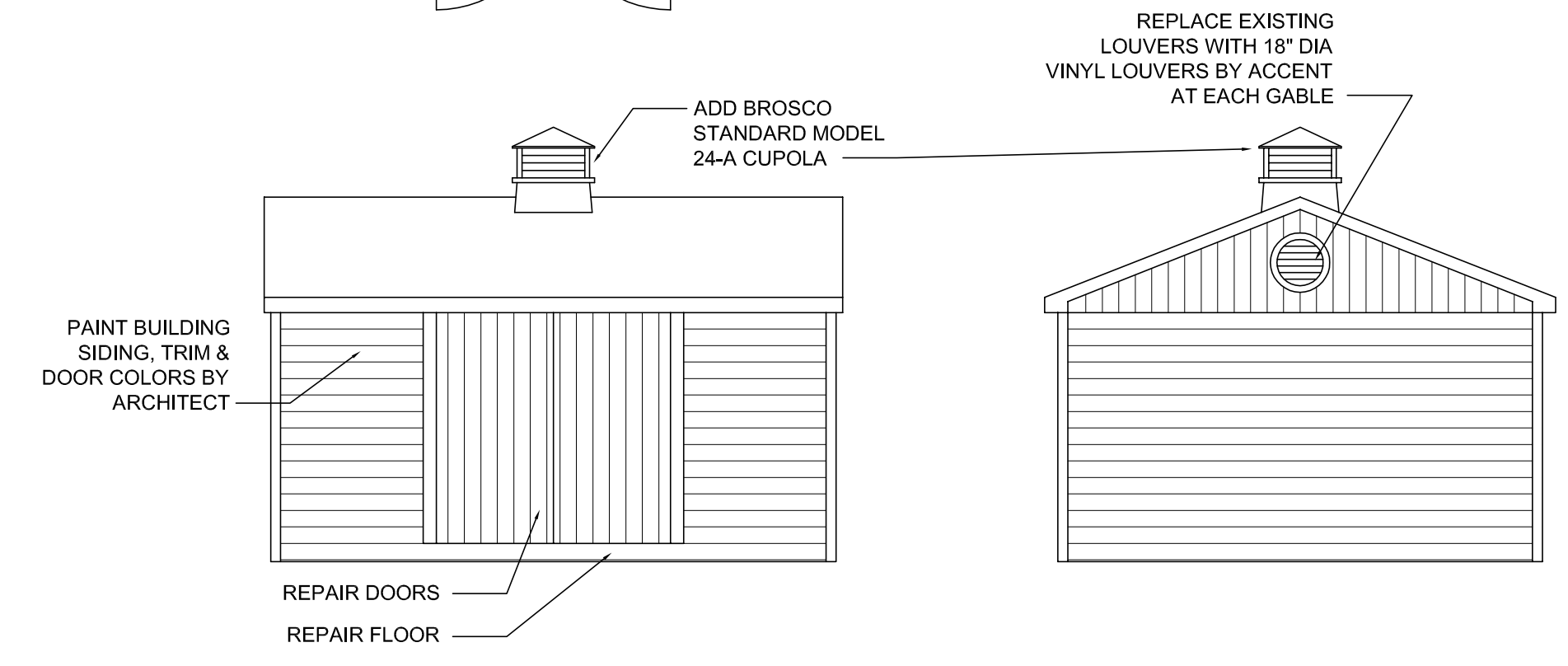
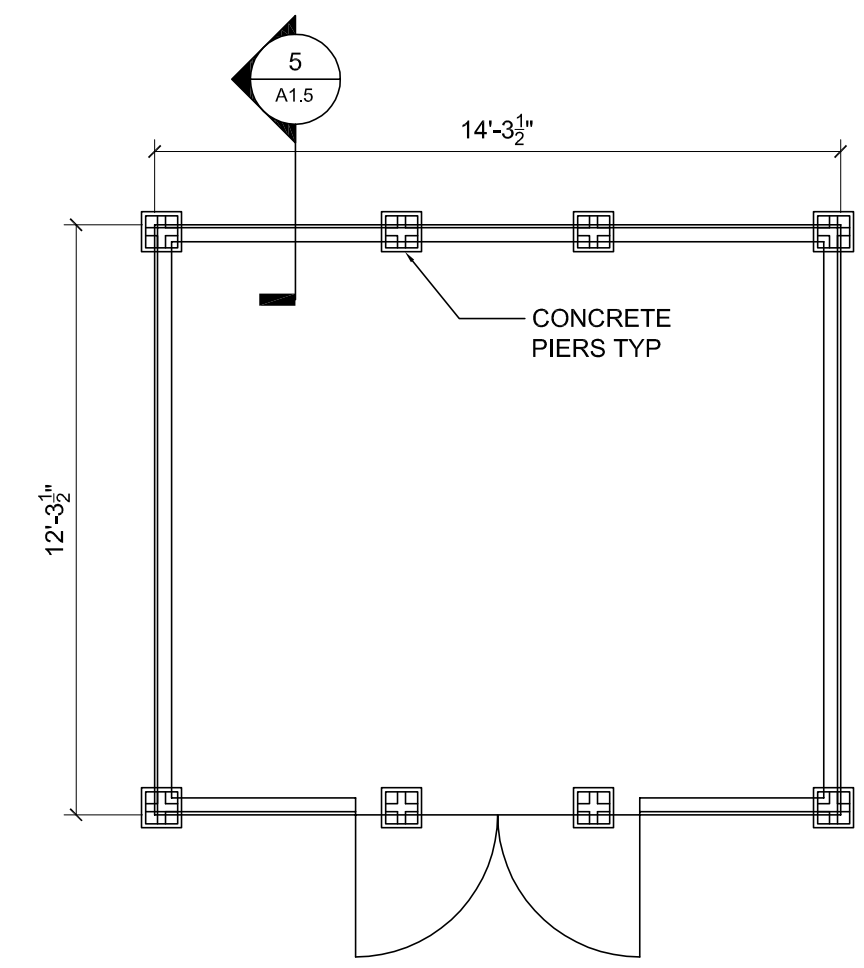

**1 SHED #1**  
 SCALE: 1/4" = 1'-0"

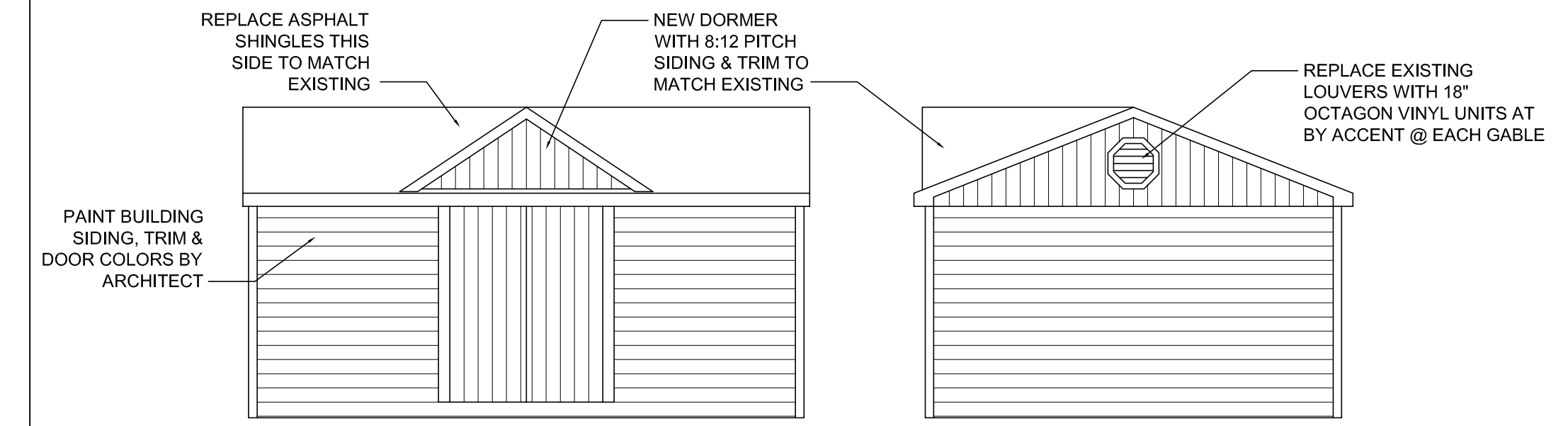
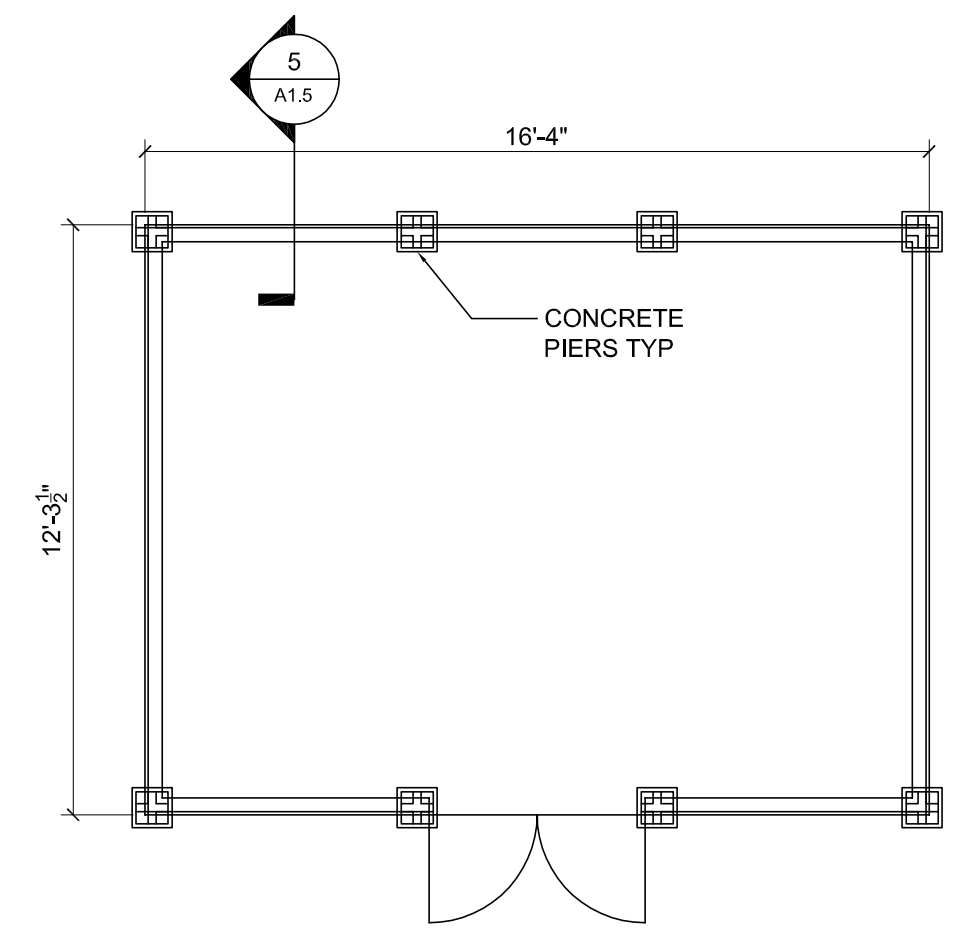

**2 SHED #2**  
 SCALE: 1/4" = 1'-0"

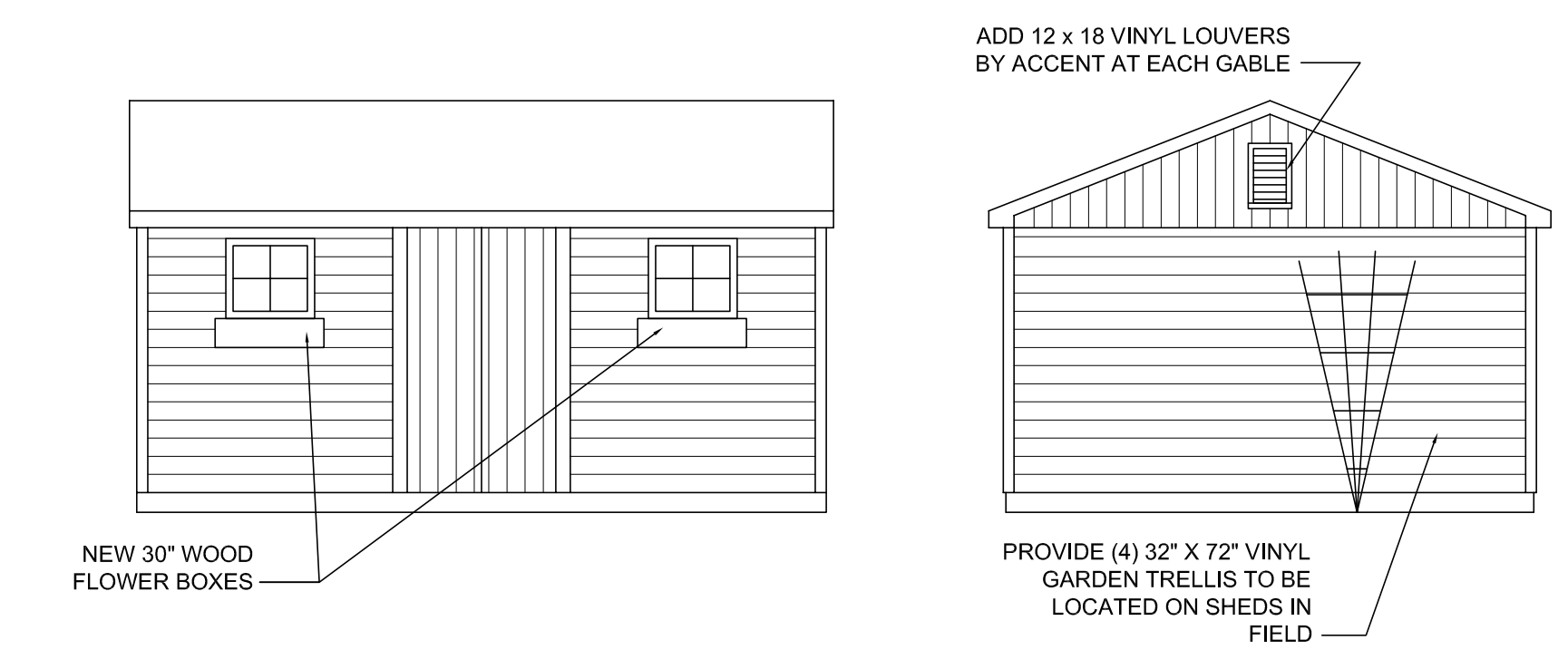
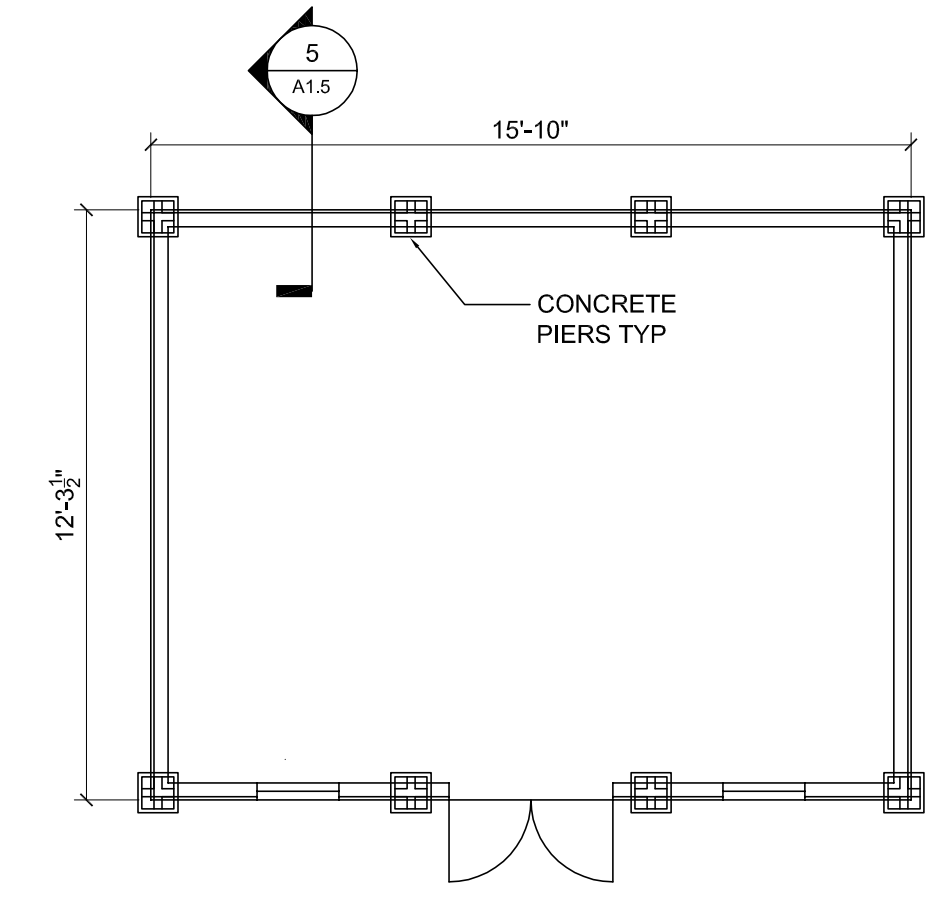

**3 SHED #3**  
 SCALE: 1/4" = 1'-0"

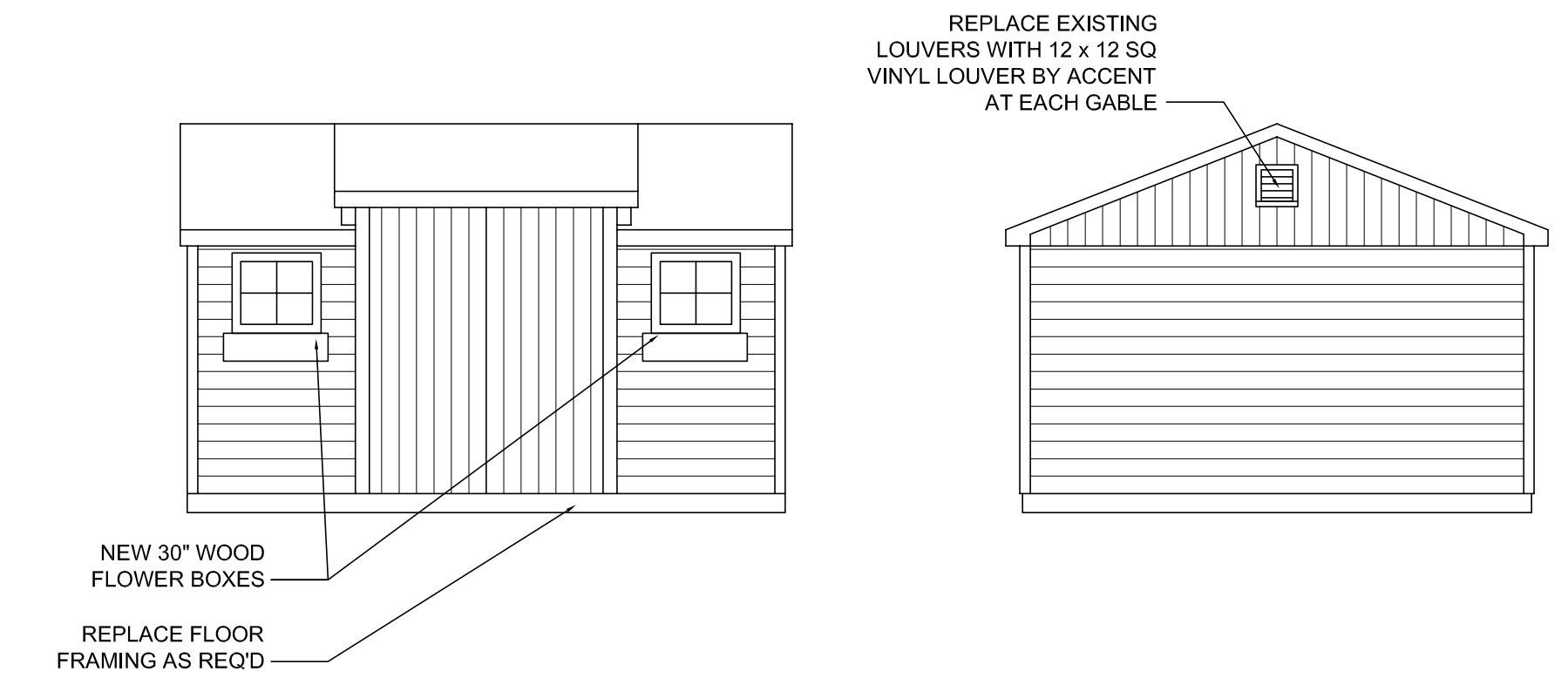
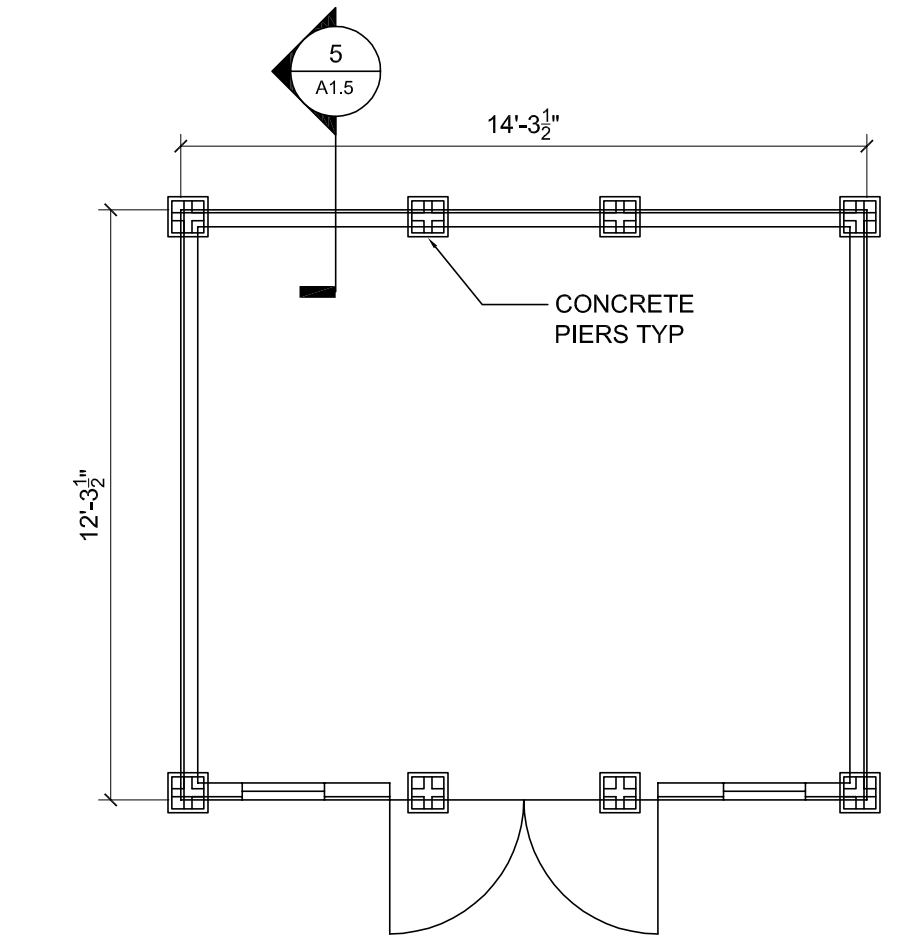

**4 SHED #4**  
 SCALE: 1/4" = 1'-0"