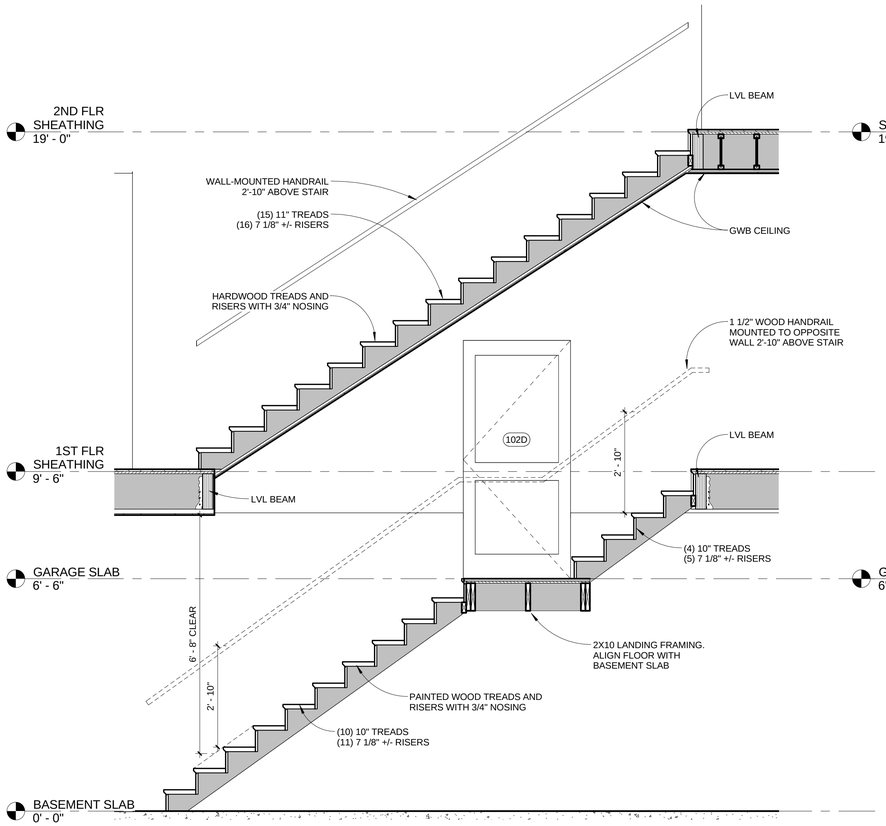

1 STAIR SECTION
1/2" = 1'-0"

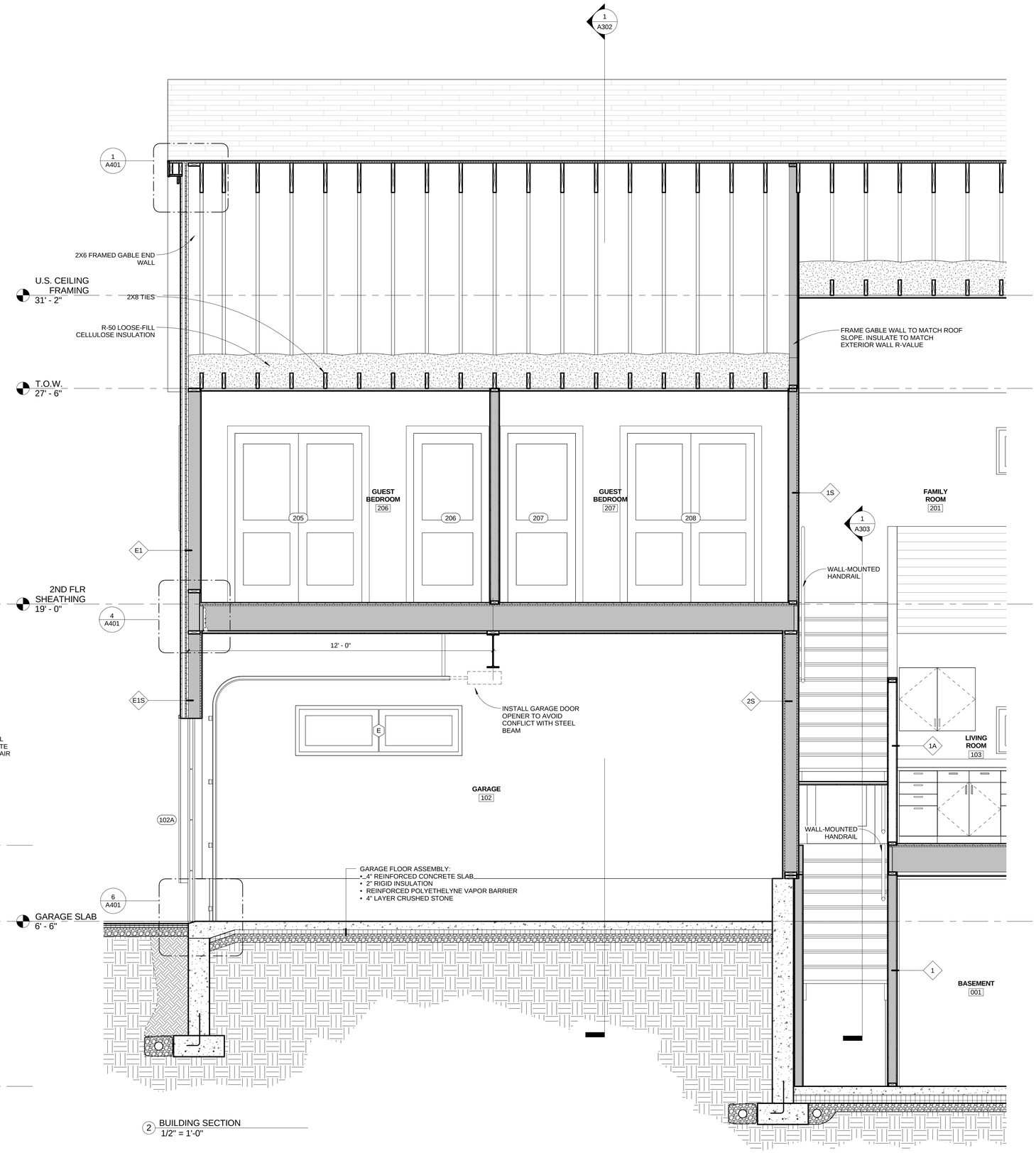

2 BUILDING SECTION
1/2" = 1'-0"

LICENSED ARCHITECT
CHRISTOPHER M. BRILEY
No. 2788
STATE OF MAINE

PRADO-LENGUA RESIDENCE

50 FERNALD STREET, PORTLAND, MAINE

BRL BURN
architecture for life
28 Maple St | Suite 202 | Portland, ME 04101 | 207-774-6462

CONSULTANTS:

REVISIONS:

ISSUED:	06/05/15
PROJECT No:	1504
DRAWN BY:	RIP
CHECKED BY:	CMB

SHEET TITLE:
BUILDING SECTIONS

A303