

East Kidder Street

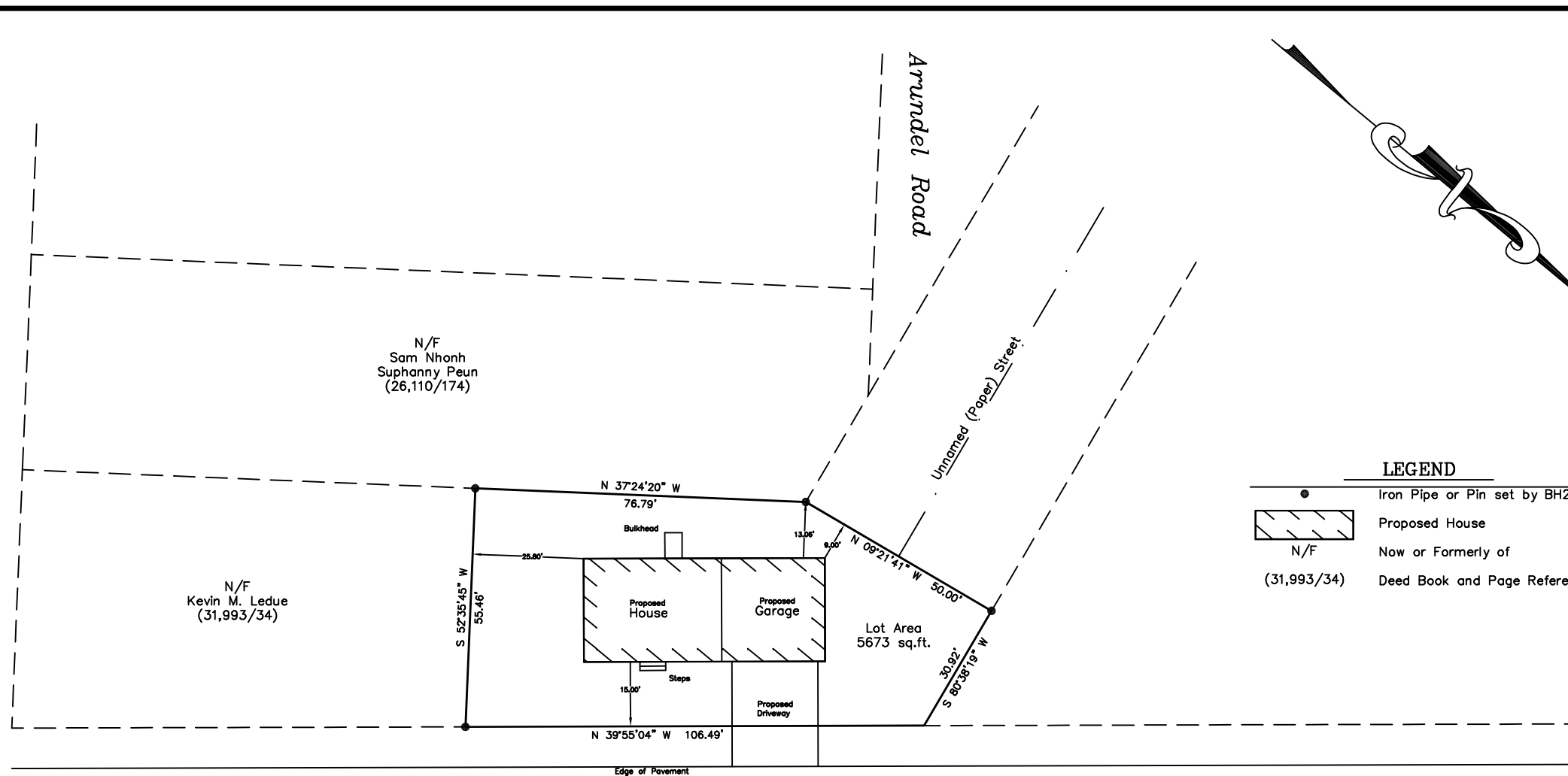
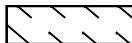

**LEGEND**

- Iron Pipe or Pin set by BH2M
-  Proposed House
- N/F Now or Formerly of
- (31,993/34) Deed Book and Page Reference

Berkshire Road



**NOTES**

1. Reference is hereby made to a plan entitled "Standard Boundary Survey Plan ~ Land of Gina & Chad Hayes ~ 75 East Kidder Street ~ Portland, Maine" dated March 2014 by BH2M - Berry, Huff, McDonald, Milligan, Inc.
2. All bearings are referenced to Magnetic North of the Year 2014 per the plan in Note #1 above.
3. The City of Portland has allowed the subject parcel to be developed under the "Small residential lot" development, section 14-120(b) of the Land Use Ordinance, see letter dated October 1, 2014 from Marge Schmuckal to Chad Hayes.



**Plan of Proposed House**  
On  
Berkshire Road  
In  
Portland, Maine  
For  
**Robie Builders**  
P. O. Box 1463 ~ Windham, ME 04062

---

**WAYNE T. WOOD & CO.**

Gray, Maine 04039 (207)657-3330

Drawn By: WtW/KIW	Date: January 2016
Scale: 1" = 20'	Job No. 215071
Checked By: WtW	
Book No. n/a	

