

Sherwood Street Renovation
RENOVATION
 325 SHERWOOD STREET
 JOSH WOJCIK



**DEXTROUS
 CREATIVE**

PORTLAND, ME 04102
 TRACIE REED, ARCHITECT
 NCARB, AIA, LEED AP BD+C
 traciereed@dextrouscreative.com
 207.409.0459 (cell)

STRUCTURAL ENGINEER
 AL HODSON
 RESURGENCE ENGINEERING
 61 INDIA STREET, SUITE 7
 PORTLAND, ME 04101
 AL@RESURGENCEENGINEERING.COM
 207.615.9985 (CELL)

GENERAL CONTRACTOR
 JOSH WOJCIK
 UPWRIGHT FRAMEWORKS
 PO BOX 83
 WILTON, ME 04294
 UPWRIGHTFRAMEWORKS@GMAIL.COM
 207.749.9656 (CELL)

No.	Description	Date

PLANS

Project number 15-12
 Date 05.28.15
 Drawn by TJR
 Checked by TJR

A-1.1

Scale As indicated

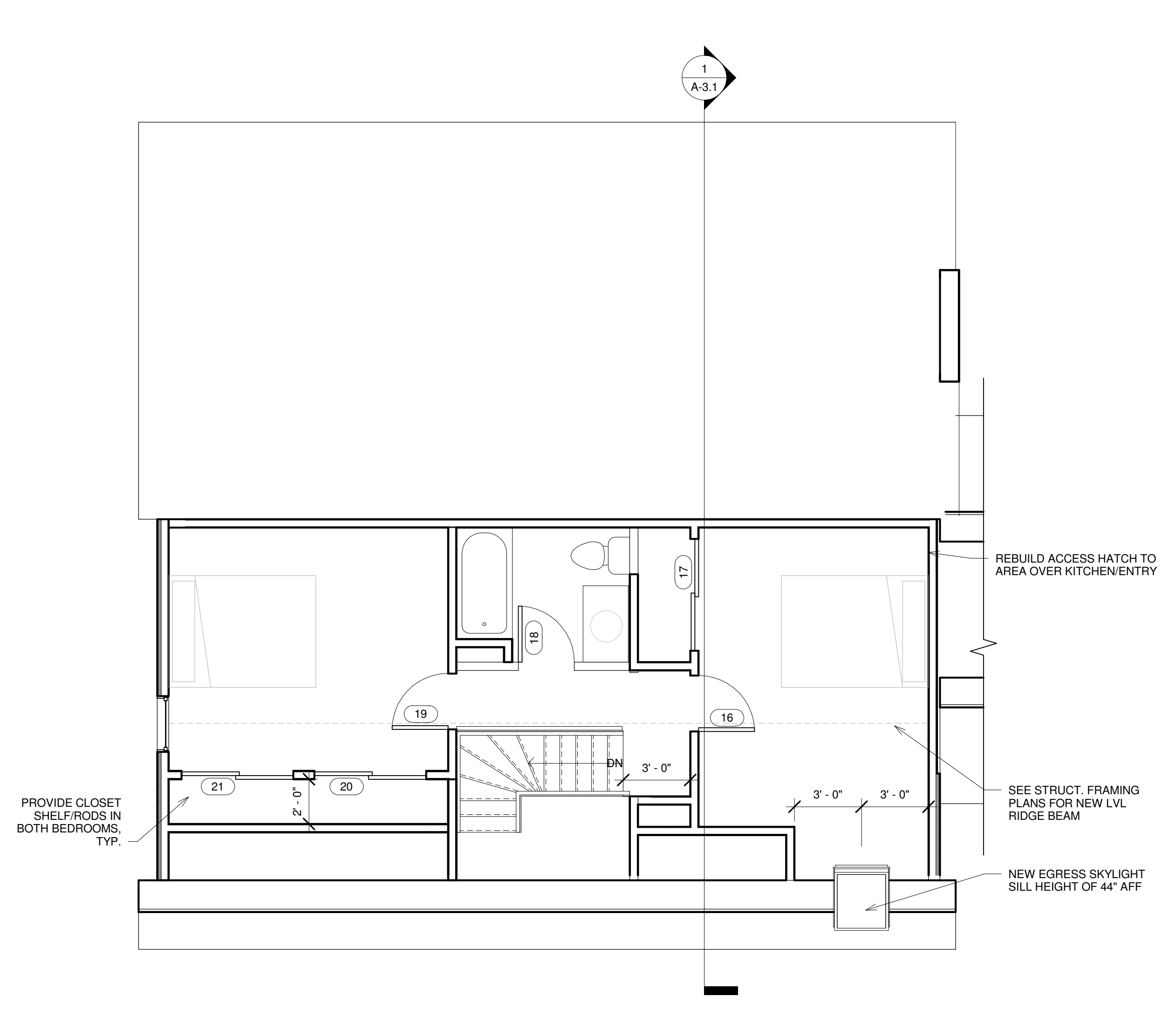
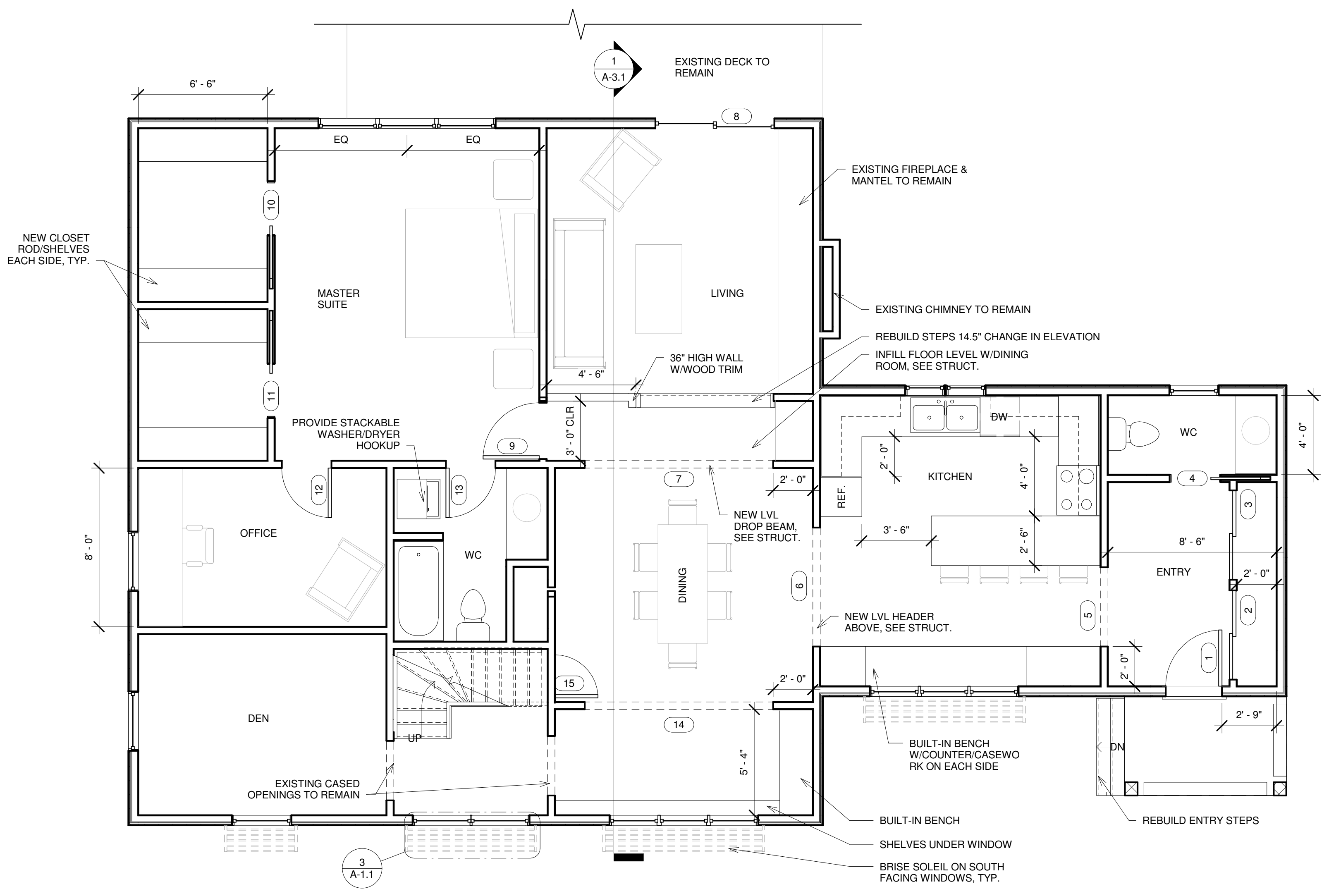

1 First Floor
 1/4" = 1'-0"

2 Second Floor
 1/4" = 1'-0"

DOOR SCHEDULE			
#	Type	Size	Notes
1	B	34" x 80"	Insulated exterior 1/2 light
2	B	54" x 80"	
3	B	54" x 80"	
4	B	30" x 80"	
5	C	48" x 80"	
6	C	60" x 80"	
7	C	116" x 80"	
8	D	72" x 80"	
9	B	34" x 80"	
10	B	32" x 80"	
11	B	32" x 80"	
12	B	30" x 80"	
13	B	30" x 80"	
14	C	116" x 80"	
15	B	26" x 80"	
16	B	30" x 80"	
17	B	60" x 80"	
18	B	30" x 80"	
19	B	30" x 80"	
20	B	60" x 80"	
21	B	60" x 80"	

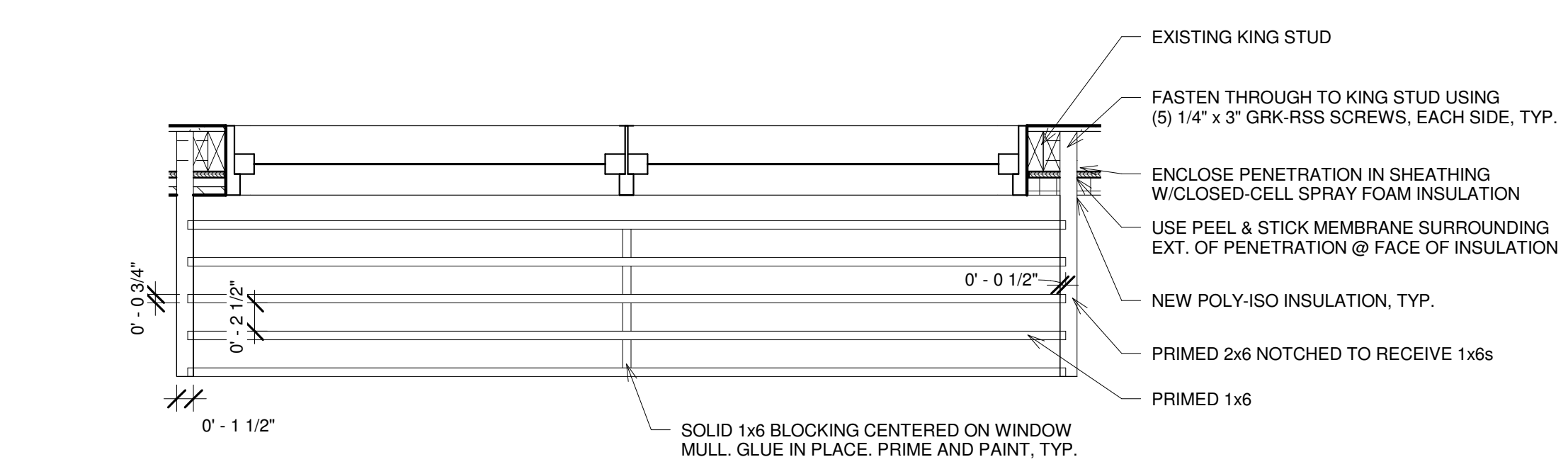

3 TYP. BRISE SOLEIL
 1" = 1'-0"

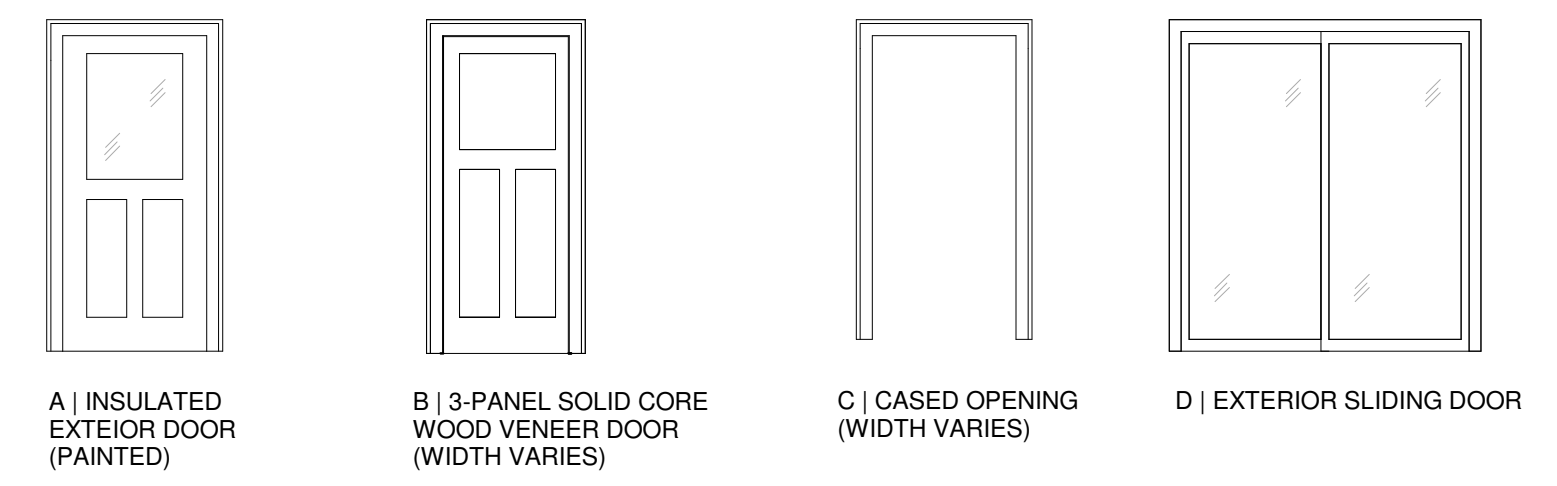

Door Panel Types
 1/4" = 1'-0"

