

LOCATION MAP N.T.S.

- LEGEND:**
- IRON PIPE OR ROD FOUND
 - ⊙ WATER VALVE
 - ⊙ UTILITY POLE
 - ⊙ SEWER MANHOLE
 - FENCE
 - OVERHEAD UTILITIES
 - GAS LINE
 - 155 LOT # PER PLAN REFERENCE #1
 - ⊙ DECIDUOUS TREE

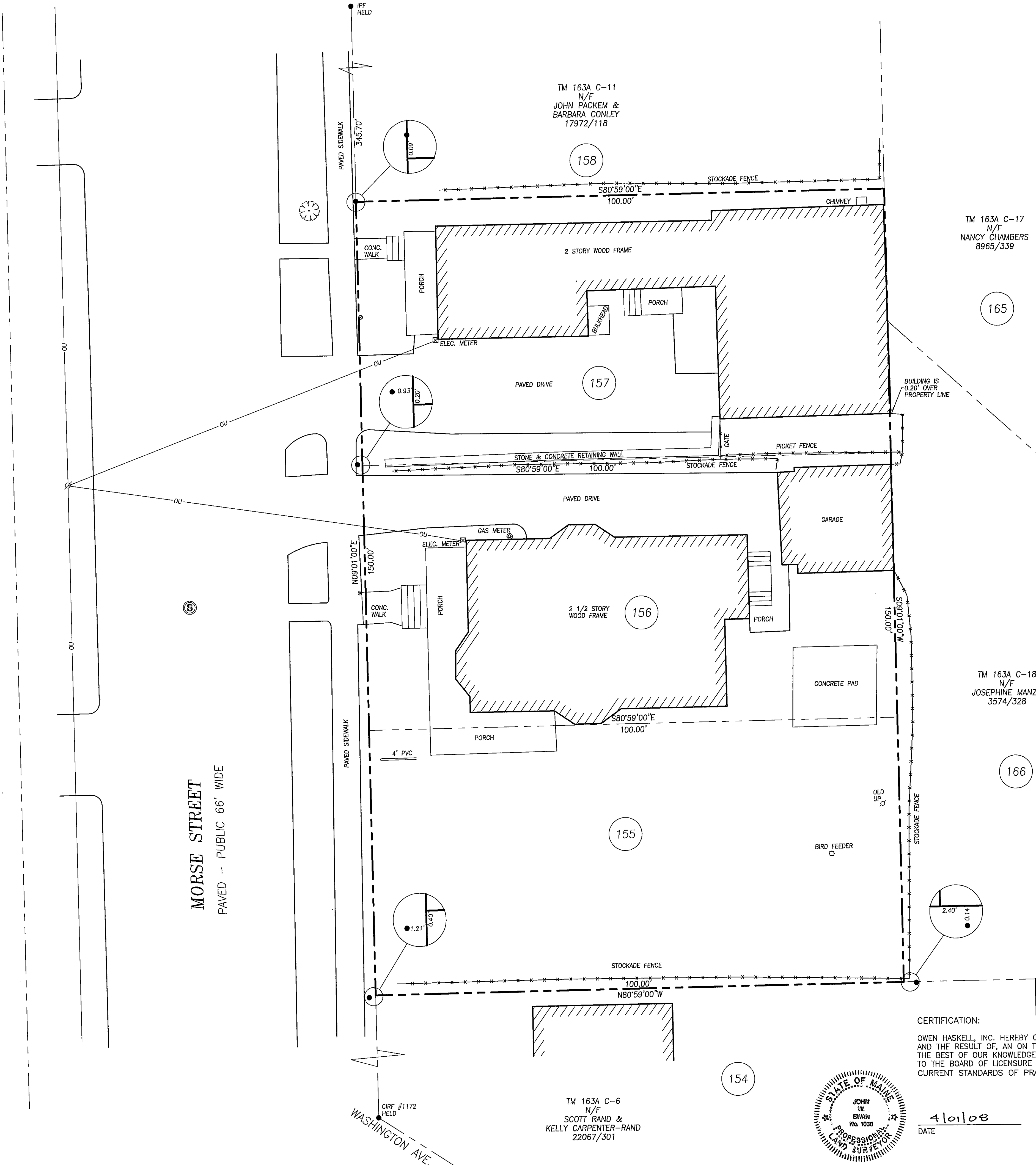
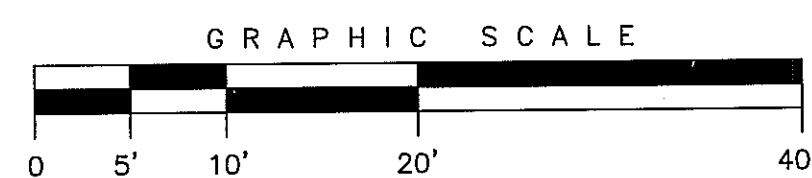

- PLAN REFERENCES:**
1. PLAN OF PROPERTY OF FRED S. JORDAN AT EAST DEERING DATED FEB. 1903 RECORDED IN THE CUMBERLAND COUNTY REGISTRY OF DEEDS BOOK 10 PAGE 9.
 2. PLAN OF LAND IN PORTLAND, MAINE FOR H. PAGE BURNHAM BY OWEN HASKELL, INC. DATED JAN. 4, 1982

- NOTES:**
1. OWNER OF RECORD: PATRICK J. STOVER
TM 163A LOTS C8-10
22321/305 & 25534/049
 2. BERAINGS ARE BASED ON PLAN REF. #1.

CERTIFICATION:
OWEN HASKELL, INC. HEREBY CERTIFIES THAT THIS PLAN IS BASED ON, AND THE RESULT OF, AN ON THE GROUND FIELD SURVEY AND THAT TO THE BEST OF OUR KNOWLEDGE, INFORMATION AND BELIEF, IT CONFORMS TO THE BOARD OF LICENSURE FOR PROFESSIONAL LAND SURVEYORS CURRENT STANDARDS OF PRACTICE.

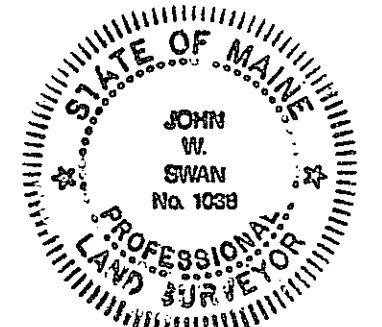

DATE 4/10/08
JOHN W. SWAN, PLS. NO. 1038

BOUNDARY SURVEY
ON
23-29 MORSE STREET PORTLAND, MAINE
MADE FOR
PATRICK STOVER
29 MORSE STREET PORTLAND, MAINE 04103

OWEN HASKELL, INC.
PROFESSIONAL LAND SURVEYORS
390 U.S. ROUTE 1, UNIT 10
FAIMOUTH, MAINE 04105
Phone: 207-774-0424

Drwn By	RRL	Date	Job No.
Trace By	RWC	MARCH 31, 2008	2008-048 P
Check By	JWS	Scale	Drwg. No.
Book No.	1069	1" = 10'	1