

**WEST (FRONT) COMPOSITE SECTION**  
1/4" = 1'-0"

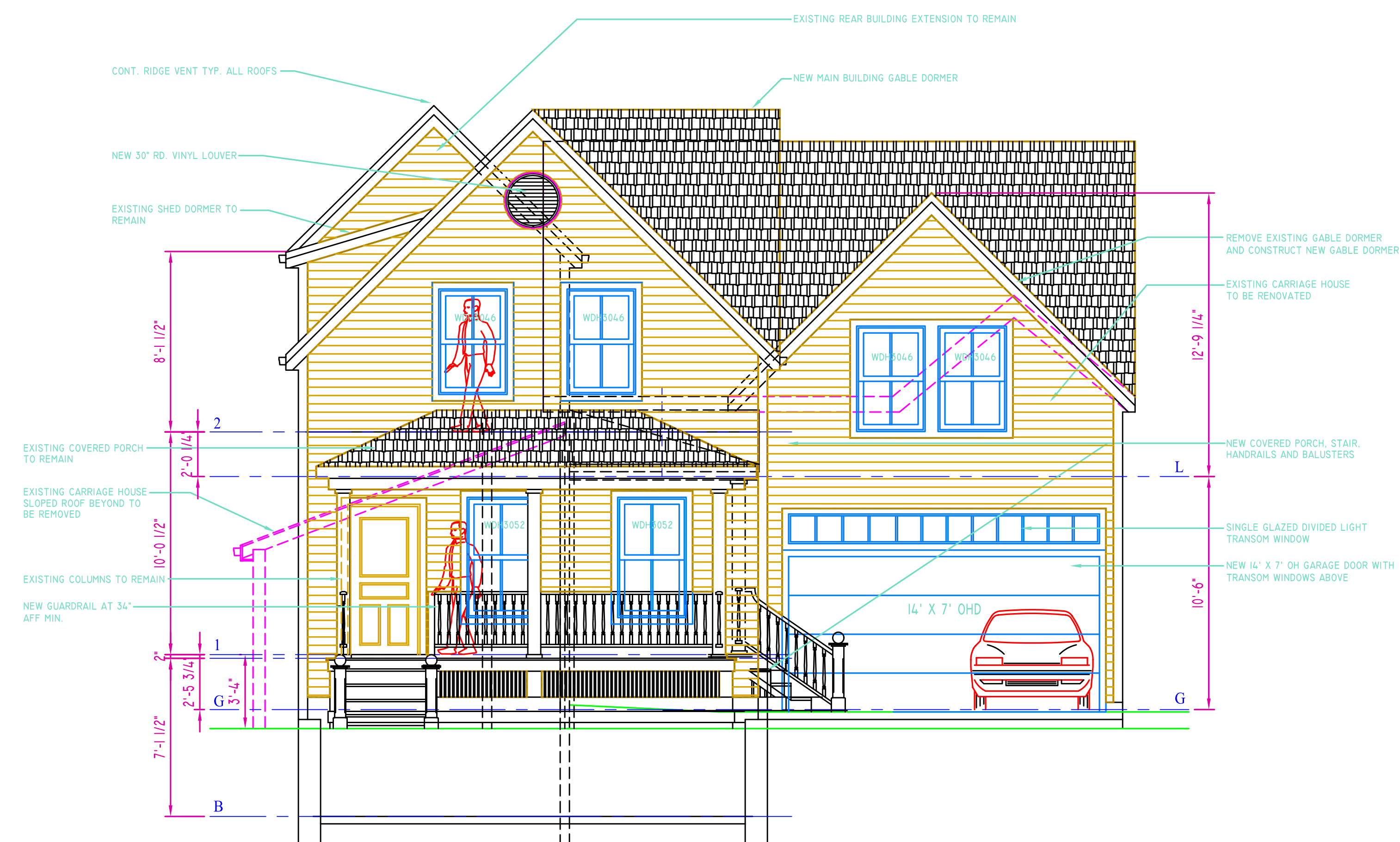

**WEST (FRONT) COMPOSITE SECTION**  
1/4" = 1'-0"

**GENERAL NOTES**

1. THESE DRAWINGS ARE CONCEPTUAL IN NATURE. FURTHER DEVELOPMENT, INFORMATION AND DETAIL IS NECESSARY FOR THESE DRAWINGS TO ADEQUATELY DEFINE CONSTRUCTION METHODS AND COMPLIANCE REQUIREMENTS TO ALL GOVERNING CODES AND REGULATIONS. THE CLIENT AND/OR GENERAL CONTRACTOR ASSUME SOLE RESPONSIBILITY FOR CONFORMANCE TO ALL GOVERNING CODES AND REGULATIONS IF THESE DRAWINGS ARE USED FOR ANY PURPOSE BEYOND WHICH THEY ARE INTENDED AT THIS TIME. THESE DRAWINGS ARE NOT INTENDED FOR USE IN OBTAINING CONSTRUCTION OR OBTAINING GOVERNING AUTHORITY APPROVALS AND PERMITS.

THIS DRAWING HAS BEEN DEVELOPED BY DAVID D. LEASURE, ARCHITECTURAL ASSOCIATES, INC. (L.L.C.) FOR THE TRUSTEES TRUST COMPANY. IT IS THE PROPERTY OF DAVID D. LEASURE ARCHITECTURAL ASSOCIATES, INC. AND IT SHALL NOT BE LOANED, COPIED, REPRODUCED, OR ALIENATED WITHOUT THE WRITTEN CONSENT OF DAVID D. LEASURE ARCHITECTURAL ASSOCIATES, INC. ALL RIGHTS RESERVED.

01	EXISTENCE CONDITIONS FLOOR PLAN	JAN 17, 2008
02	CONCEPTUAL FLOOR PLANS	JAN 28, 2008
03	REV. CONCEPT FLOOR PLANS	FEB 11, 2008
04	REV. PER MFG W/P STOVER	MAY 16, 2008
05	100% PROGRESS SET	JULY 11, 2008
06	100% PROGRESS SET FOR OWNERS REVIEW	JULY 11, 2008

**DAVID D. LEASURE - ARCHITECTURAL ASSOCIATES INC.**  
1344 WASHINGTON AVENUE PORTLAND, MAINE PH. (207) 797-8661 FAX (207) 797-8333  
PROJECT NO. 010908 PROJECT TITLE: MEYER RESIDENCE ALTERATIONS / ADDITIONS  
SCALE: 1/4" = 1'-0" SHEET TITLE: REVISED EXTERIOR ELEVATIONS

100% PROGRESS SET - JULY 11, 2008  
NOT FOR CONSTRUCTION

ADDITIONS AND ALTERATIONS TO  
PRIVATE RESIDENCE FOR  
MR. PATRICK STOVER  
29 MORSE STREET, PORTLAND, ME.

**A-401 R1**