

SOUTH (RIGHT) ELEVATION
1/4" = 1'-0"

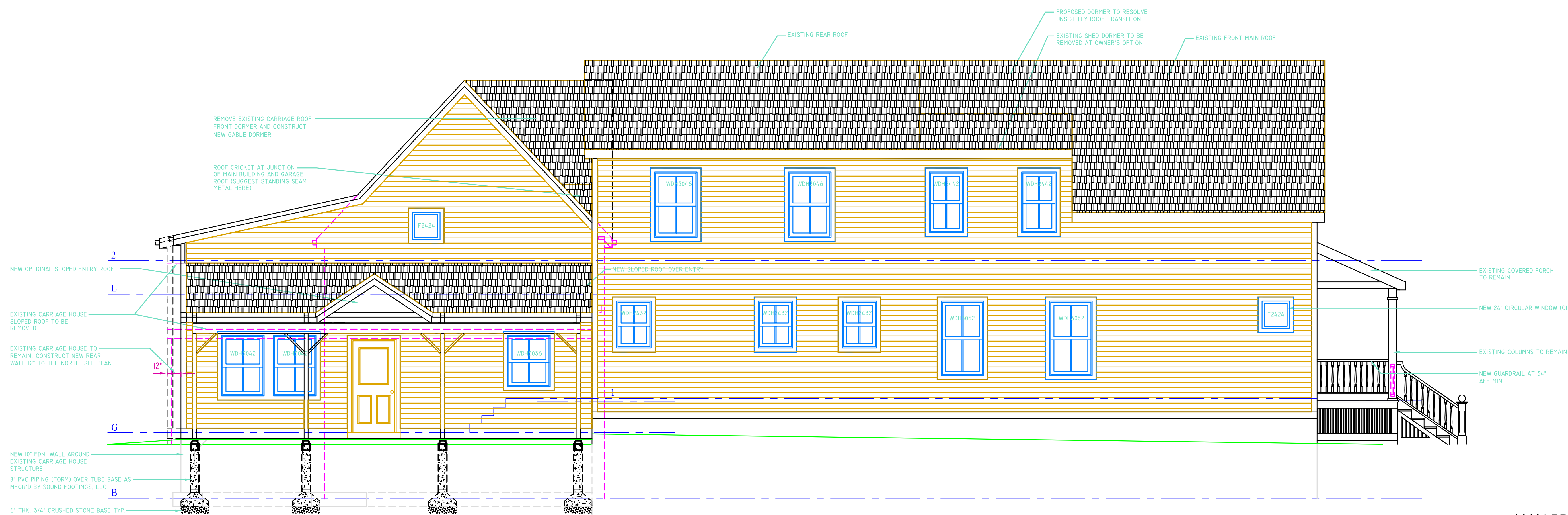

NORTH (LEFT) ELEVATION
1/4" = 1'-0"

GENERAL NOTES

1. THESE DRAWINGS ARE CONCEPTUAL IN NATURE. FURTHER DEVELOPMENT, INFORMATION AND DETAILS IS NECESSARY FOR THESE DRAWINGS TO ACQUAINT THE CONSTRUCTION DIRECTIVES AND COMPLIANCE STRATEGIES TO ALL GOVERNING CODES AND REGULATIONS. THE CLIENT AND/OR GENERAL CONTRACTOR ASSUME FULL RESPONSIBILITY FOR CONFORMANCE TO ALL GOVERNING CODES AND REGULATIONS IF THESE DRAWINGS ARE USED FOR ANY PURPOSE BEYOND WHICH THEY WERE INTENDED AT THIS TIME. THESE DRAWINGS ARE NOT INTENDED FOR USE IN BIDDING, CONSTRUCTION, OR OBTAINING GOVERNING AUTHORITY APPROVALS AND PERMITS.

THIS DRAWING HAS BEEN DEVELOPED BY DAVID D. LEASURE, ARCHITECTURAL ASSOCIATES INC., PORTLAND, MAINE. IT IS THE PROPERTY OF DAVID D. LEASURE ARCHITECTURAL ASSOCIATES INC. AND IT SHALL NOT BE LOANED, COPIED, OR REPRODUCED WITHOUT THE WRITTEN CONSENT OF DAVID D. LEASURE ARCHITECTURAL ASSOCIATES INC. ALL RIGHTS RESERVED.

FOR SIGNATURE AND APPROVAL:

OWNER _____ DATE _____

OWNER _____ DATE _____

COMMENTS:

100% PROGRESS SET - JULY 11, 2008
 NOT FOR CONSTRUCTION

ADDITIONS AND ALTERATIONS TO
 PRIVATE RESIDENCE FOR
 MR. PATRICK STOVER
 29 MORSE STREET, PORTLAND, ME.

A-400 R1

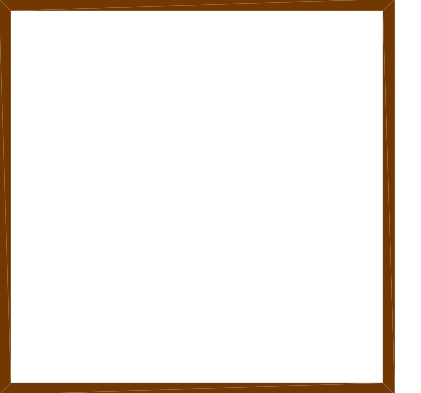

01	EXISTENCE CONDITIONS FLOOR PLAN	JAN 17, 2008
02	CONCEPTUAL FLOOR PLANS	JAN 28, 2008
03	REV. CONCEPT FLOOR PLAN CLIENT	FEB 11, 2008
04	REV. PER MFG W/P FLOOR	MAY 16, 2008
05	100% PROGRESS SET	JUNE 16, 2008
06	100% PROGRESS SET PER OWNER'S REVIEW	JULY 11, 2008

DAVID D. LEASURE - ARCHITECTURAL ASSOCIATES INC.
 1344 WASHINGTON AVENUE PORTLAND, MAINE PH. (207) 797-8661 FAX (207) 797-8333
 PROJECT NO. 010908 PROJECT TITLE: MEYER RESIDENCE ALTERATIONS / ADDITIONS
 SCALE: 1/4" = 1'-0" SHEET TITLE: REVISED EXTERIOR ELEVATIONS