



**LOCATION MAP**  
NTS

**LEGEND**

- SANITARY MANHOLE
- - - - - SANITARY LINE
- - - - - UNDERGROUND WATER LINE
- - - - - SETBACK
- - - - - PROPERTY LINE
- - - - - EXISTING CONTOUR
- - - - - WATER VALVE
- - - - - FENCE

**GENERAL NOTES**

1. The owner of record is Amanda L. Benn as recorded at the Cumberland County Registry of Deeds in Book 30701 page 036.
2. The site is zoned residential (R-5).
3. Location is shown on City of Portland Assessor's map number 163A-C005-01.
4. Setback yard requirements:  
Front: 20'  
Side: 12'  
Rear: 20' principal structure, 5' accessory structure
5. Plot Plan information is based on current tax map lot information and field measurements. This plan is not a boundary survey.
6. Lot area 0.133ac +/-, Building areas 3060 SF +/-, Lot coverage = 23% +/-.
7. Parking space #1 is located more than 12ft from the side street per ordinance 14-336(a).

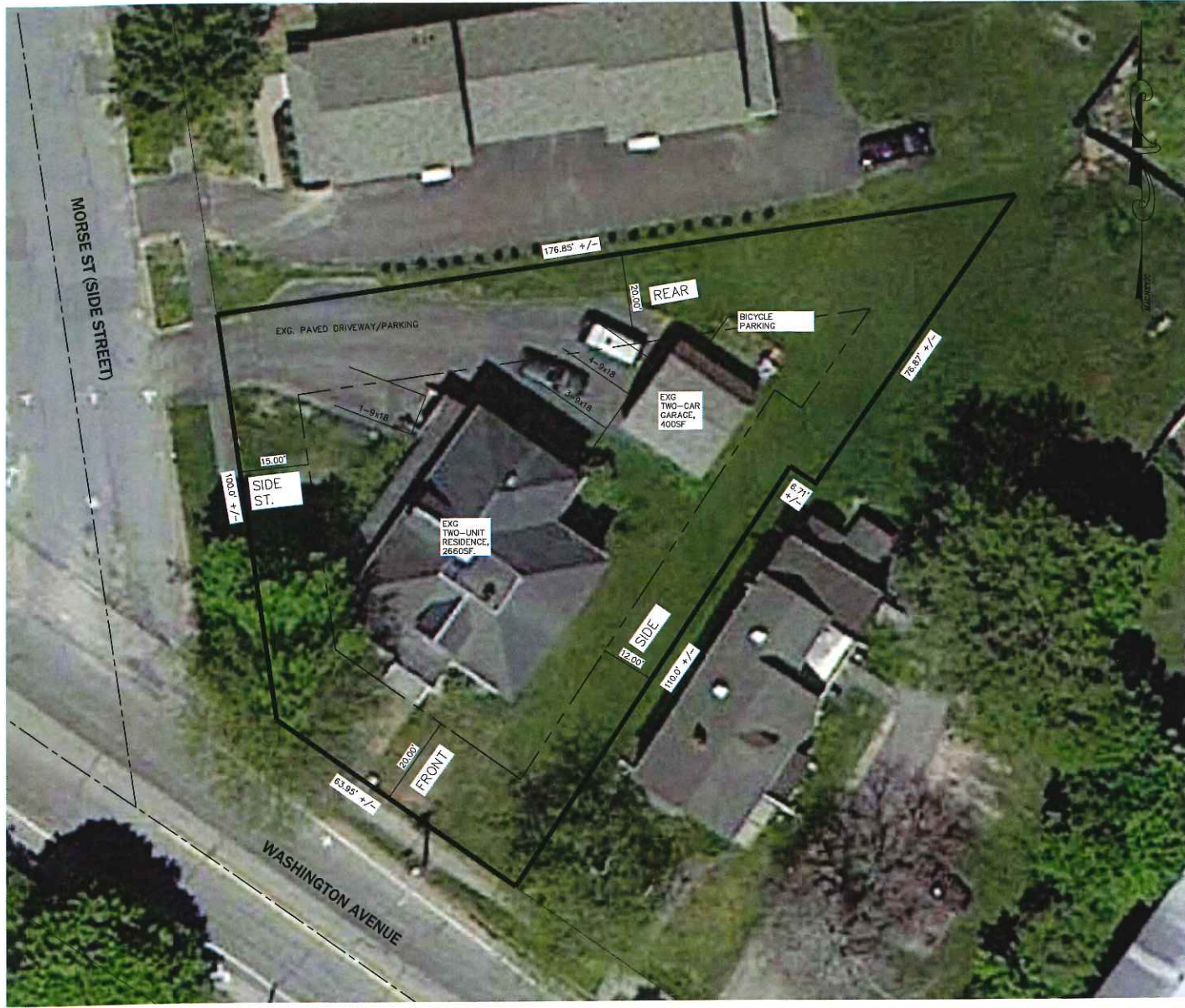

**ASSOCIATED DESIGN PARTNERS INC.**  
 10110 NE Oregon Street, Suite 41105  
 Portland, OR 97220  
 Phone: (503) 878-1788  
 Fax: (503) 878-1788  
 E-Mail: adp@adpengineering.com

THIS ORIGINAL DESIGN AND ELECTRONIC FILE ARE THE PROPERTY OF ASSOCIATED DESIGN PARTNERS, INC. UNLESS OTHERWISE SPECIFIED, NO OTHER USE OF THE DOCUMENT WITHOUT WRITTEN CONSENT IS PERMITTED.

PROJECT: 735 WASHINGTON AVE  
 PORTLAND, ME  
 PLOT SKETCH PLAN  
 ISSUED FOR INFORMATION

NO.	BY	ISSUED	DESCRIPTION	DATE
1				
2				
3				
4				
5				
6				

DATE: 10-11-16  
 SCALE: 1"=30'  
 DESIGN BY: ASW  
 DRAWN BY: ASW  
 PROJECT NUMBER:  
**163333**  
 SHEET NO:  
**C1**



**LOCATION MAP**  
NTS

**LEGEND**

- SANITARY MANHOLE
- SANITARY LINE
- UNDERGROUND WATER LINE
- - - - - SEIBACK
- PROPERTY LINE
- - - - - EXISTING CONTOUR
- ⊗ WATER VALVE
- FENCE

**GENERAL NOTES**

1. The owner of record is Amanda L. Bean as recorded at the Cumberland County Registry of Deeds in Book 30701 page 035.
2. The site is zoned residential (R-5).
3. Location is shown on City of Portland Assessor's map number 163A-C005-001.
4. Setback yard requirements:  
Front: 20'  
Side: 12'  
Rear: 20' principal structure, 5' accessory structure
5. Plot Plan information is based on current tax map lot information and field measurements. This plan is not a boundary survey.
6. Lot area 0.133ac +/-, Building area 3066 SF +/-, Lot coverage = 23% +/-.
7. Parking space #1 is located more than 12ft from the side street per ordinance 14-336(a).



**ASSOCIATED DESIGN PARTNERS INC.**  
Office: (207) 898-1750  
Portland, Maine 04105  
E-Mail: [adp@associatedpartners.com](mailto:adp@associatedpartners.com)

THE DESIGN, DESIGN AND CONSTRUCTION OF THIS PLAN IS THE PROPERTY OF ASSOCIATED DESIGN PARTNERS, INC. NO REPRODUCTION, COPIES OR USE OF THIS DOCUMENT WITHOUT THE WRITTEN CONSENT IS PERMITTED.

PROJECT: 735 WASHINGTON AVE  
PORTLAND, ME  
PLOT SKETCH PLAN  
ISSUED FOR INFORMATION

ISSUED	DESCRIPTION	DATE
1		
2		
3		
4		
5		
6		

DATE: 10-11-16  
SCALE: 1"=10'  
DESIGN BY: ASW  
DRAWN BY: ASW  
PROJECT NUMBER:  
**163333**  
SHEET NO:  
**C1**

plot plan with fence