

NOTES:

1. EXISTING CHIMNEY TO BE REMOVED & REROUTED TO WALL DIRECT VENT.
2. Closed Cell Spray Foam Insulation to be Applied to Roof for R-49 requirement and new walls to R-21.
3. SEE 3 Dimensional Sketch-up Plans for Cross sectional purposes only.
4. All new window headers to be triple 2x8 with 1" Rigid Foam Board inside to get 5 1/2" wall thickness
5. Smoke detectors and CO² detectors to be placed in Bedrooms and top of stair landing. Certified Electrician to map out all electrical & devices.
6. All new walls to be constructed of 2x6 approved Framing lumber and new Rafters to be 2x8.
7. Egress windows are located in each Bedroom within new DORMERS labelled egress on elevations.
8. Structural load on new Ridge Beam to be carried down to Basement through out.
- 9.

PROPOSED FLOOR PLAN

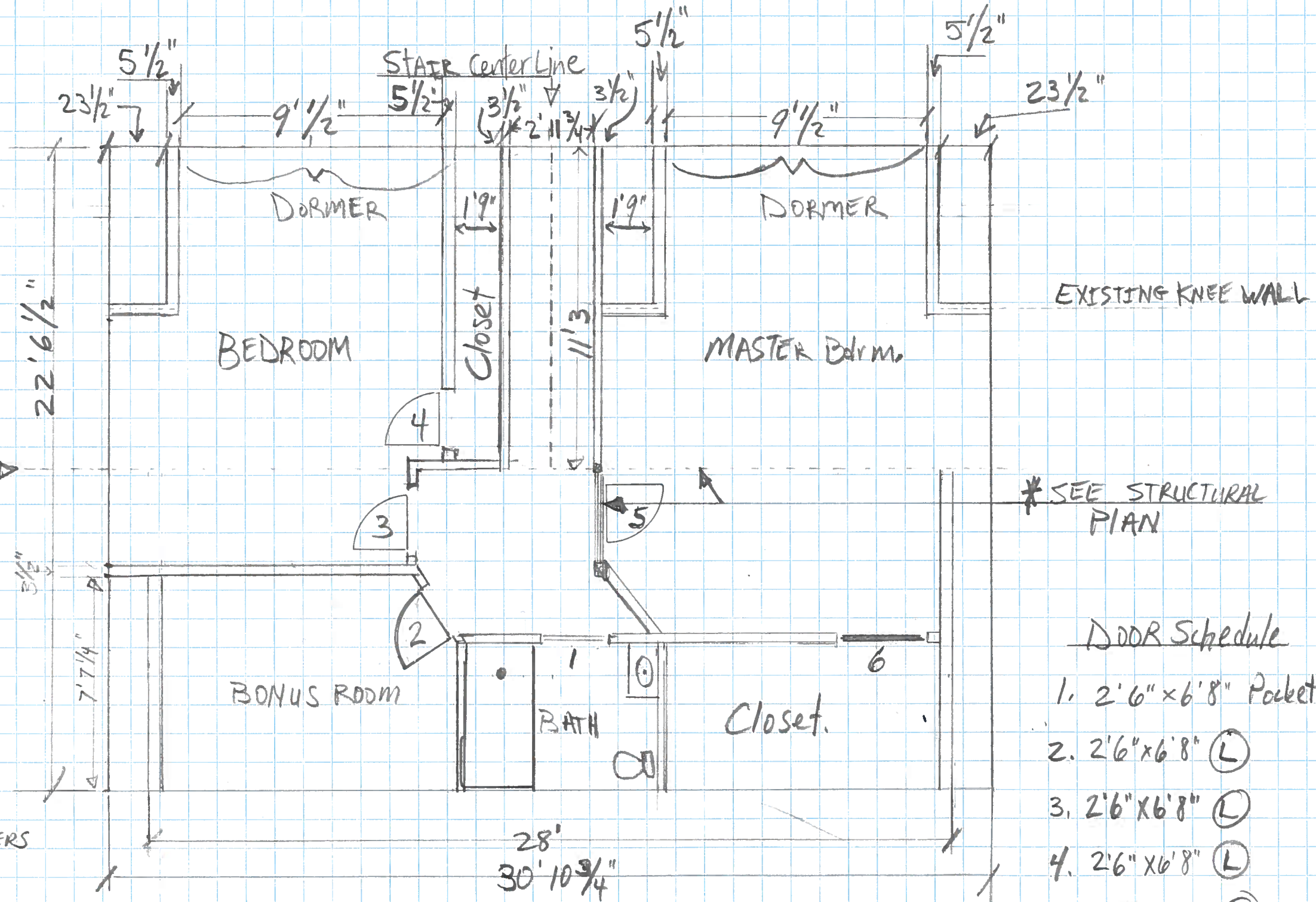

*SEE STRUCTURAL PLAN

DOOR Schedule

1. 2'6" x 6'8" Pocket
2. 2'6" x 6'8" (L)
3. 2'6" x 6'8" (L)
4. 2'6" x 6'8" (L)
5. 2'8" x 6'8" (L)
6. 2'8" x 6'8" Pocket

SCALE
1/4" = 1'