

DISPLAY THIS CARD ON PRINCIPAL FRONTAGE OF WORK CITY OF PORTLAND

BUILDING DEPARTMENT

PERMIT

Please Read Application And Notes, If Any, Attached

Permit Number: 090512

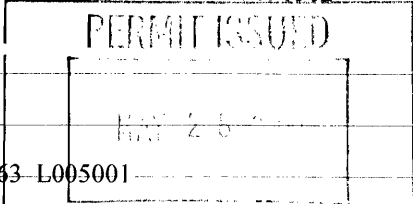

This is to certify that SOMERVILLE ROBERT & ELLIENDA GARDNER/James P. Gardner

has permission to enlarge window header

AT 4 FERNALD TER

City of Portland - 163-L005001

provided that the person or persons, firm or corporation accepting this permit shall comply with all of the provisions of the Statutes of Maine and of the Ordinances of the City of Portland regulating the construction, maintenance and use of buildings and structures, and of the application on file in this department.

Apply to Public Works for street line and grade if nature of work requires such information.

Notification of inspection must be given and written permission procured before this building or part thereof is altered or otherwise changed-in. 24 HOURS NOTICE IS REQUIRED.

A certificate of occupancy must be procured by owner before this building or part thereof is occupied.

OTHER REQUIRED APPROVALS

Fire Dept. _____

Health Dept. _____

Appeal Board _____

Other _____

Department Name

Director - Building & Inspection Services

PENALTY FOR REMOVING THIS CARD

City of Portland, Maine - Building or Use Permit Application

389 Congress Street, 04101 Tel: (207) 874-8703, Fax: (207) 874-8716

Permit No: 09-0512	Issue Date:	CBL: 163 L005001
------------------------------	--------------------	----------------------------

Location of Construction: 4 FERNALD TER	Owner Name: SOMERVILLE ROBERT & BREN	Owner Address: 4 FERNALD TER	Phone:
Business Name:	Contractor Name: James Piacentini	Contractor Address: 9 Grafton Street Portland	Phone: 2077492400
Lessee/Buyer's Name	Phone:	Permit Type: Alterations - Dwellings	Zone: R5

Past Use: Single Family Home	Proposed Use: Single Family Home - enlarge window header	Permit Fee: \$40.00	Cost of Work: \$2,000.00	CEO District: 4
Proposed Project Description: enlarge window header		FIRE DEPT: <input type="checkbox"/> Approved <input type="checkbox"/> Denied	INSPECTION: Use Group: R3 Type: SB IRC 2003 Signature: Jm 5/28/09	
PEDESTRIAN ACTIVITIES DISTRICT (P.A.D.) Action: <input type="checkbox"/> Approved <input type="checkbox"/> Approved w/Conditions <input type="checkbox"/> Denied Signature: _____ Date: _____				

Permit Taken By: Ldobson	Date Applied For: 05/28/2009	Zoning Approval		
------------------------------------	--	------------------------	--	--

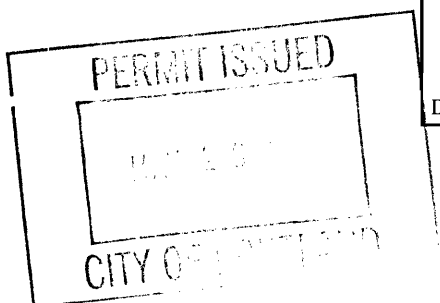
<p>1. This permit application does not preclude the Applicant(s) from meeting applicable State and Federal Rules.</p> <p>2. Building permits do not include plumbing, septic or electrical work.</p> <p>3. Building permits are void if work is not started within six (6) months of the date of issuance. False information may invalidate a building permit and stop all work..</p>	<p>Special Zone or Reviews</p> <p><input type="checkbox"/> Shoreland</p> <p><input type="checkbox"/> Wetland</p> <p><input type="checkbox"/> Flood Zone</p> <p><input type="checkbox"/> Subdivision</p> <p><input type="checkbox"/> Site Plan</p> <p>Maj <input type="checkbox"/> Minor <input type="checkbox"/> MM <input type="checkbox"/></p> <p>Date: Jm 5/28</p>	<p>Zoning Appeal</p> <p><input type="checkbox"/> Variance</p> <p><input type="checkbox"/> Miscellaneous</p> <p><input type="checkbox"/> Conditional Use</p> <p><input type="checkbox"/> Interpretation</p> <p><input type="checkbox"/> Approved</p> <p><input type="checkbox"/> Denied</p> <p>Date: _____</p>	<p>Historic Preservation</p> <p><input checked="" type="checkbox"/> Not in District or Landmark</p> <p><input checked="" type="checkbox"/> Does Not Require Review</p> <p><input type="checkbox"/> Requires Review</p> <p><input type="checkbox"/> Approved</p> <p><input type="checkbox"/> Approved w/Conditions</p> <p><input type="checkbox"/> Denied</p> <p>Date: Jm 5/28</p>
			

CERTIFICATION

I hereby certify that I am the owner of record of the named property, or that the proposed work is authorized by the owner of record and that I have been authorized by the owner to make this application as his authorized agent and I agree to conform to all applicable laws of this jurisdiction. In addition, if a permit for work described in the application is issued, I certify that the code official's authorized representative shall have the authority to enter all areas covered by such permit at any reasonable hour to enforce the provision of the code(s) applicable to such permit.

SIGNATURE OF APPLICANT	ADDRESS	DATE	PHONE
RESPONSIBLE PERSON IN CHARGE OF WORK, TITLE		DATE	PHONE

7-9-09

OK - final inspection on header for front windows.

YSL

City of Portland, Maine - Building or Use Permit

389 Congress Street, 04101 Tel: (207) 874-8703, Fax: (207) 874-8716

Permit No: 09-0512	Date Applied For: 05/28/2009	CBL: 163 L005001
------------------------------	--	----------------------------

Location of Construction: 4 FERNALD TER	Owner Name: SOMERVILLE ROBERT & BREN	Owner Address: 4 FERNALD TER	Phone:
Business Name:	Contractor Name: James Piacentini	Contractor Address: 9 Grafton Street Portland	Phone (207) 749-2400
Lessee/Buyer's Name	Phone:	Permit Type: Alterations - Dwellings	

Proposed Use: Single Family Home - enlarge window header	Proposed Project Description: enlarge window header
--	---

Dept: Zoning **Status:** Approved **Reviewer:** Tom Markley **Approval Date:** 05/28/2009

Note: **Ok to Issue:**

- 1) This property shall remain a single family dwelling. Any change of use shall require a separate permit application for review and approval.

Dept: Building **Status:** Approved with Conditions **Reviewer:** Tom Markley **Approval Date:** 05/28/2009

Note: **Ok to Issue:**

- 1) Permit approved based on the plans submitted and reviewed w/owner/contractor, with additional information as agreed on and as noted on plans.



General Building Permit Application

If you or the property owner owes real estate or personal property taxes or user charges on any property within the City, payment arrangements must be made before permits of any kind are accepted.

Location/Address of Construction: <u>4 Fernald Terrace</u>		
Total Square Footage of Proposed Structure/Area	Square Footage of Lot	Number of Stories
Tax Assessor's Chart, Block & Lot Chart# <u>163</u> Block# <u>L</u> Lot# <u>5</u>	Applicant * must be owner, Lessee or Buyer * Name Address City, State & Zip	Telephone:
Lessee/DBA (If Applicable)	Owner (if different from Applicant) Name <u>Robert Simerville</u> Address <u>4 Fernald Terrace</u> City, State & Zip <u>Portland</u>	Cost Of Work: \$ <u>2,000</u> C of O Fee: \$ _____ Total Fee: \$ _____
Current legal use (i.e. single family) <u>Single</u> Number of Residential Units _____ If vacant, what was the previous use? _____ Proposed Specific use: _____ Is property part of a subdivision? _____ If yes, please name _____ Project description: <u>enlarge window header</u>		
Contractor's name: <u>James Piacentini</u> Address: <u>9 Grant Street</u> City, State & Zip <u>Portland ME 04103</u> Telephone: <u>(207)</u> Who should we contact when the permit is ready: <u>same</u> Telephone: <u>747-2400</u> Mailing address: <u>same</u>		

Please submit all of the information outlined on the applicable Checklist. Failure to do so will result in the automatic denial of your permit.

In order to be sure the City fully understands the full scope of the project, the Planning and Development Department may request additional information prior to the issuance of a permit. For further information or to download copies of this form and other applications visit the Inspections Division on-line at www.portlandmaine.gov, or stop by the Inspections Division office, room 315 City Hall or call 874-8703.

I hereby certify that I am the Owner of record of the named property, or that the owner of record authorizes the proposed work and that I have been authorized by the owner to make this application as his/her authorized agent. I agree to conform to all applicable laws of this jurisdiction. In addition, if a permit for work described in this application is issued, I certify that the Code Official's authorized representative shall have the authority to enter all areas covered by this permit at any reasonable hour to enforce the provisions of the codes applicable to this permit.

Signature: James Piacentini Date: 5/28/09

This is not a permit; you may not commence ANY work until the permit is issued

BUILDING PERMIT INSPECTION PROCEDURES

Please call 874-8703 or 874-8693 (ONLY)

to schedule your inspections as agreed upon

Permits expire in 6 months, if the project is not started or ceases for 6 months.

The Owner or their designee is required to notify the inspections office for the following inspections and provide adequate notice. Notice must be called in 48-72 hours in advance in order to schedule an inspection:

By initializing at each inspection time, you are agreeing that you understand the inspection procedure and additional fees from a "Stop Work Order" and "Stop Work Order Release" will be incurred if the procedure is not followed as stated below.

A Pre-construction Meeting will take place upon receipt of your building permit.

 X **Framing/Rough Plumbing/Electrical: Prior to Any Insulating or drywalling**

Certificate of Occupancy is not required for certain projects. Your inspector can advise you if your project requires a Certificate of Occupancy. All projects DO require a final inspection.

If any of the inspections do not occur, the project cannot go on to the next phase, REGARDLESS OF THE NOTICE OR CIRCUMSTANCES.

CERIFICATE OF OCCUPANICES MUST BE ISSUED AND PAID FOR, BEFORE THE SPACE MAY BE OCCUPIED.

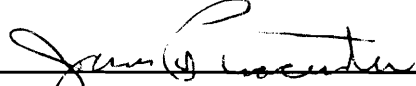

Signature of Applicant/Designee

5/28/09
Date

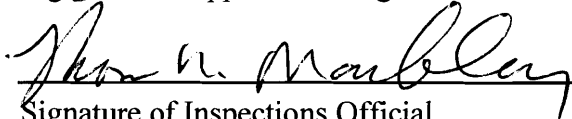

Signature of Inspections Official

5/28/09
Date

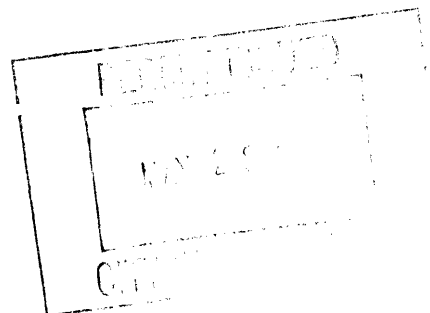

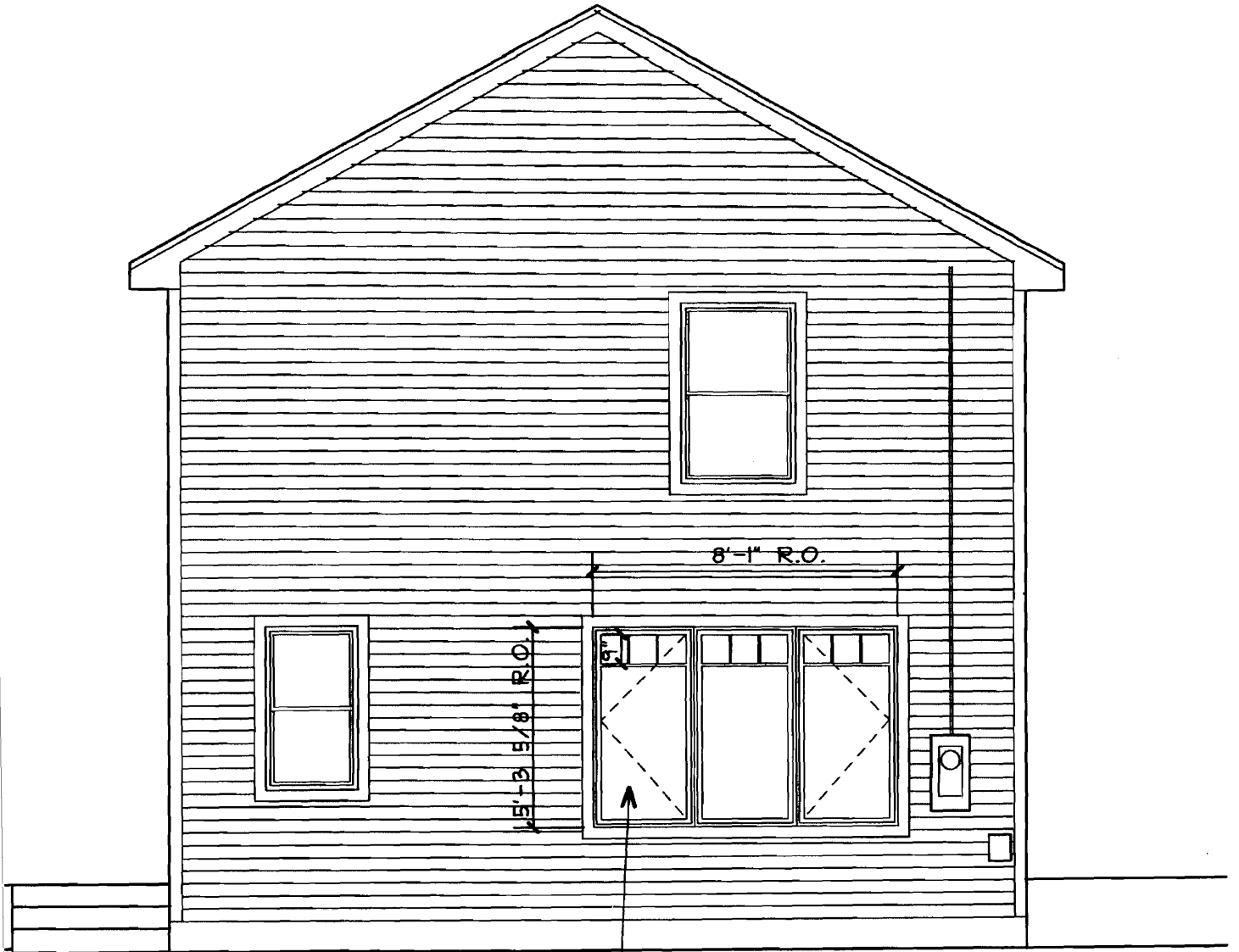

ICA 3363 3W BY MARVIN OR EQUAL
CASEMENT, STATIONARY, CASEMENT

SOUTH ELEVATION - SCHEME 2

SCALE: 1/4"=1'-0"

Rob

GUSHEE-SOMERVILLE RESIDENCE
4 FERNALD TERRACE
PORTLAND, MAINE

Contact Jim Piacentini 749-2400
9 Grafton Street

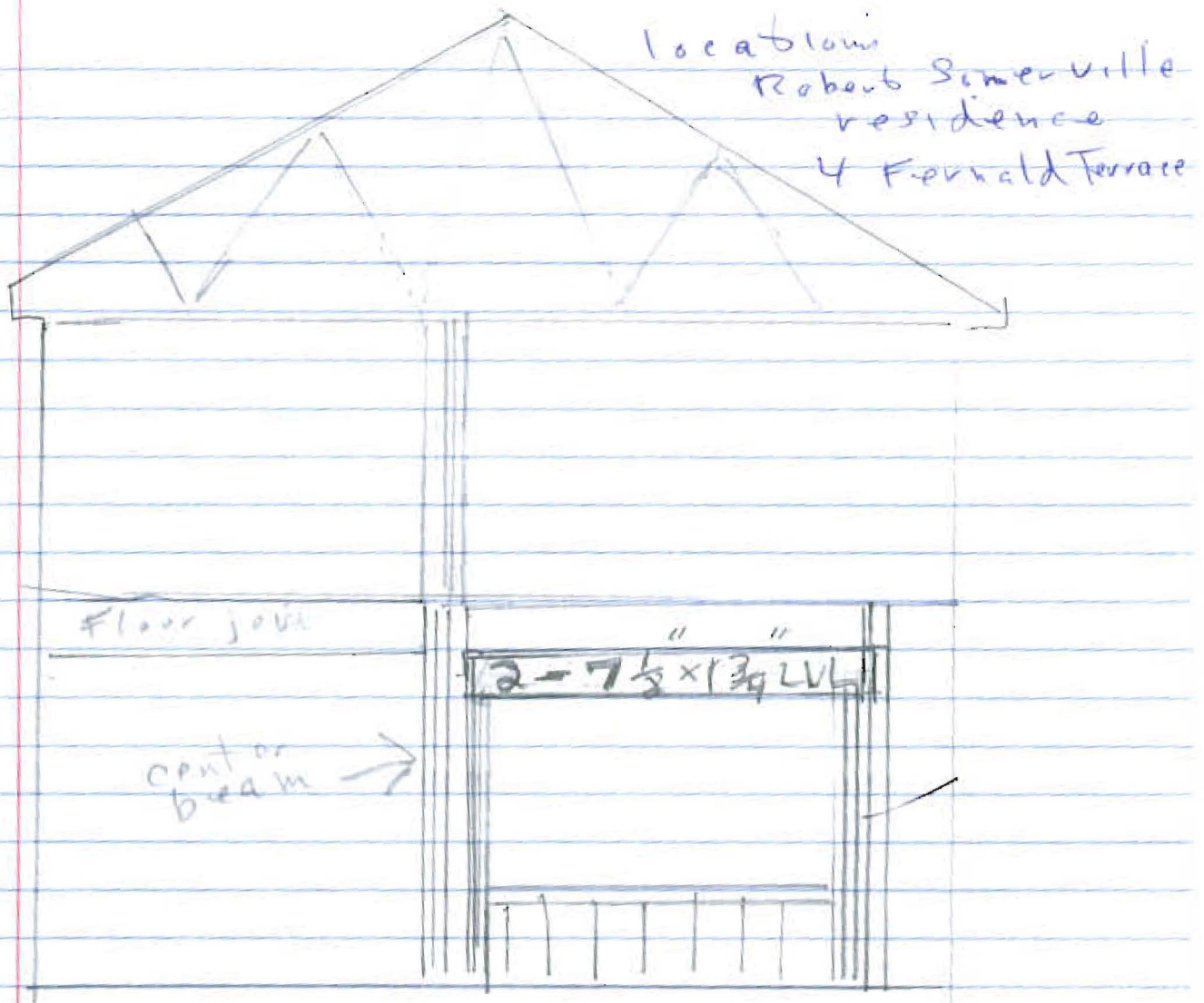

proposed expansion of window
opening (existing opening 3")
install 2 - 7 1/2" by 1 3/4"
LVL spanning 8' 1"
opening is parallel to floor
joists and main roof bearing



CITY OF PORTLAND, MAINE

Department of Building Inspections

Original Receipt

5-28 2009

Received from

JAMES P. PICCANTINI

Location of Work

83 MURRAY YF-SUB K1

Cost of Construction

\$ _____ Building Fee: _____

Permit Fee

\$ _____ Site Fee: _____

40.30

Certificate of Occupancy Fee: _____

Total: 70

Building (IL) _____ Plumbing (I5) _____ Electrical (I2) _____ Site Plan (U2) _____

Other _____

CBL: _____

Check #: cash

Total Collected \$ 70

**No work is to be started until permit issued.
Please keep original receipt for your records.**

Taken by: SP

WHITE - Applicant's Copy
YELLOW - Office Copy
PINK - Permit Copy