

335-341 SHERWOOD STREET

SHAW-WALKER

CL. 920R. Half cut • 9202R. Third cut • 9203R. Fifth cut • 9204R.



APPLICATION FOR PERMIT
DEPARTMENT OF BUILDING INSPECTIONS SERVICES
ELECTRICAL INSTALLATIONS

Date Nov. 10, 1980, 19
 Receipt and Permit number 59579

To the CHIEF ELECTRICAL INSPECTOR, Portland, Maine:

The undersigned hereby applies for a permit to make electrical installations in accordance with the laws of Maine, the Portland Electrical Ordinance, the National Electrical Code and the following specifications:

LOCATION OF WORK: 335 Sherwood St.

OWNER'S NAME: Malcolm Brewer ADDRESS: _____

OUTLETS: Receptacles 16 Switches 6 Plugmold _____ ft. TOTAL 22 ✓ FEES 3.00

FIXTURES: (number of) Incandescent 5 Fluorescent _____ (not strip) TOTAL 5 ✓ FEES 3.00
 Strip Fluorescent _____ ft. _____

SERVICES: Overhead _____ Underground _____ Temporary _____ TOTAL amperes _____

METERS: (number of) _____

MOTORS: (number of) Fractional _____
 1 HP or over _____

RESIDENTIAL HEATING: Oil or Gas (number of units) _____
 Electric (number of rooms) _____

COMMERCIAL OR INDUSTRIAL HEATING: Oil or Gas (by a main boiler) _____
 Oil or Gas (by separate units) _____
 Electric Under 20 kws _____ Over 20 kws _____

APPLIANCES: (number of)

Ranges _____	Water Heaters _____
Cook Tops _____	Disposals _____
Wall Ovens _____	Dishwashers _____
Dryers _____	Compactors _____
Fans _____	Others (denote) _____

TOTAL _____

MISCELLANEOUS: (number of)

Branch Panels _____

Transformers _____

Air Conditioners Central Unit _____

Separate Units (windows) _____

Signs 20 sq. ft. and under _____

Over 20 sq. ft. _____

Swimming Pools Above Ground _____

In Ground _____

Fire/Burglar Alarms Residential _____

Commercial _____

Heavy Duty Outlets, 220 Volt (such as welders) 30 amps and under _____

over 30 amps _____

Circus, Fairs, etc. _____

Alterations to wires _____

Repairs after fire _____

Emergency Lights, battery _____

Emergency Generators _____

INSTALLATION FEE DUE: 6.00

FOR ADDITIONAL WORK NOT ON ORIGINAL PERMIT DOUBLE FEE DUE: _____

FOR REMOVAL OF A "STOP ORDER" (304-16.b) DOUBLE FEE DUE: _____

TOTAL AMOUNT DUE: 6.00

INSPECTION:

Will be ready on now, 1980; or Will Call _____

CONTRACTOR'S NAME: Arnold Murray

ADDRESS: 256 Fowler Rd. Cape E.

TEL.: 799-1807

MASTER LICENSE NO.: 3430

LIMITED LICENSE NO.: _____

SIGNATURE OF CONTRACTOR:

Arnold B. Murray

INSPECTOR'S COPY — WHITE

OFFICE COPY — CANARY

CONTRACTOR'S COPY — GREEN



APPLICATION FOR PERMIT

PERMIT ISSUED

B.O.C.A. USE GROUP

B.O.C.A. TYPE OF CONSTRUCTION

ZONING LOCATION

PORTLAND, MAINE, Nov. 12, 1960

NOV 13 1960

CITY OF PORTLAND

To the DIRECTOR OF BUILDING & INSPECTION SERVICES, PORTLAND, MAINE

The undersigned hereby applies for a permit to erect, alter, repair, demolish, move or install the following building, structure, equipment or change use in accordance with the Laws of the State of Maine, the Portland B.O.C.A. Building Code and Zoning Ordinance of the City of Portland with plans and specifications, if any, submitted herewith and the following specifications:

LOCATION 335 Sherwood St. Fire District #1 #2
1. Owner's name and address Malcolm L. Brewer 701 Washington Ave. Telephone 773-5067
2. Lessee's name and address
3. Contractor's name and address owner Telephone
4. Architect Specifications Plans No. of sheets
Proposed use of building dwelling No. families 1
Last use No. families
Material No. stories Heat Style of roof Roofing
Other buildings on same lot
Estimated contractual cost \$.5000 Fee \$.23.50

FIELD INSPECTOR—Mr. GENERAL DESCRIPTION

This application is for: @ 775-5451 Ext. 234 To construct 10'x12' addition on right side of existing dwelling as per plans
Garage
Masonry Bldg.
Metal Bldg. Stamp of Special Conditions
Alterations
Demolitions
Change of Use
Other

NOTE TO APPLICANT: Separate permits are required by the installers and subcontractors of heating, plumbing, electrical and mechanicals.

PERMIT IS TO BE ISSUED TO 1 2 3 4 Other:

DETAILS OF NEW WORK

Is any plumbing involved in this work? Is any electrical work involved in this work?
Is connection to be made to public sewer? If not, what is proposed for sewage?
Has septic tank notice been sent? Form notice sent?
Height average grade to top of plate Height average grade to highest point of roof
Size, front depth No. stories solid or filled land? earth or rock?
Material of foundation Thickness, top bottom cellar
Kind of roof Rise per foot Roof covering
No. of chimneys Material of chimneys of lining Kind of heat fuel
Framing Lumber—Kind Dressed or full size? Corner posts Sills
Size Girder Columns under girders Size Max. on centers
Studs (outside walls and carrying partitions) 2x4-16" O. C. Bridging in every floor and flat roof span over 8 feet.
Joists and rafters: 1st floor, 2nd, 3rd, roof
On centers: 1st floor, 2nd, 3rd, roof
Maximum span: 1st floor, 2nd, 3rd, roof
If one story building with masonry walls, thickness of walls? height?

IF A GARAGE

No. cars now accommodated on same lot, to be accommodated number commercial cars to be accommodated
Will automobile repairing be done other than minor repairs to cars habitually stored in the proposed building?

APPROVALS BY: DATE
BUILDING INSPECTION—PLAN EXAMINER
ZONING: 11/16/60 11/15/60
BUILDING CODE:
Fire Dept.:
Health Dept.:
Others:

MISCELLANEOUS
Will work require disturbing of any tree on a public street?
Will there be in charge of the above work a person competent to see that the State and City requirements pertaining thereto are observed? yes

Signature of Applicant Malcolm L. Brewer Phone #
Type Name of above Malcolm L. Brewer 1 2 3 4
Other and Address

FIELD INSPECTOR'S COPY

NOTES

Nov 10, 1980

OK to place foundation

Nov 24, 1980

4:29 PM Raining - all addition all framed & closed in, roof completed

Dec 3, 80

No one working, AM. Roof completed, windows installed

Jan 12, 1981

About completed.

Apr 26, 1981

1:50 PM reworking

4-81 MW Re work slow but progress 6/12/81 - all work complete and in workmanlike manner. AA

Permit No. 80/959
Location: 335 - ~~Stewart St~~
Owner: ~~Mr. & Mrs. [unclear]~~
Date of permit: 11-12-80
Approved: 11-13-80

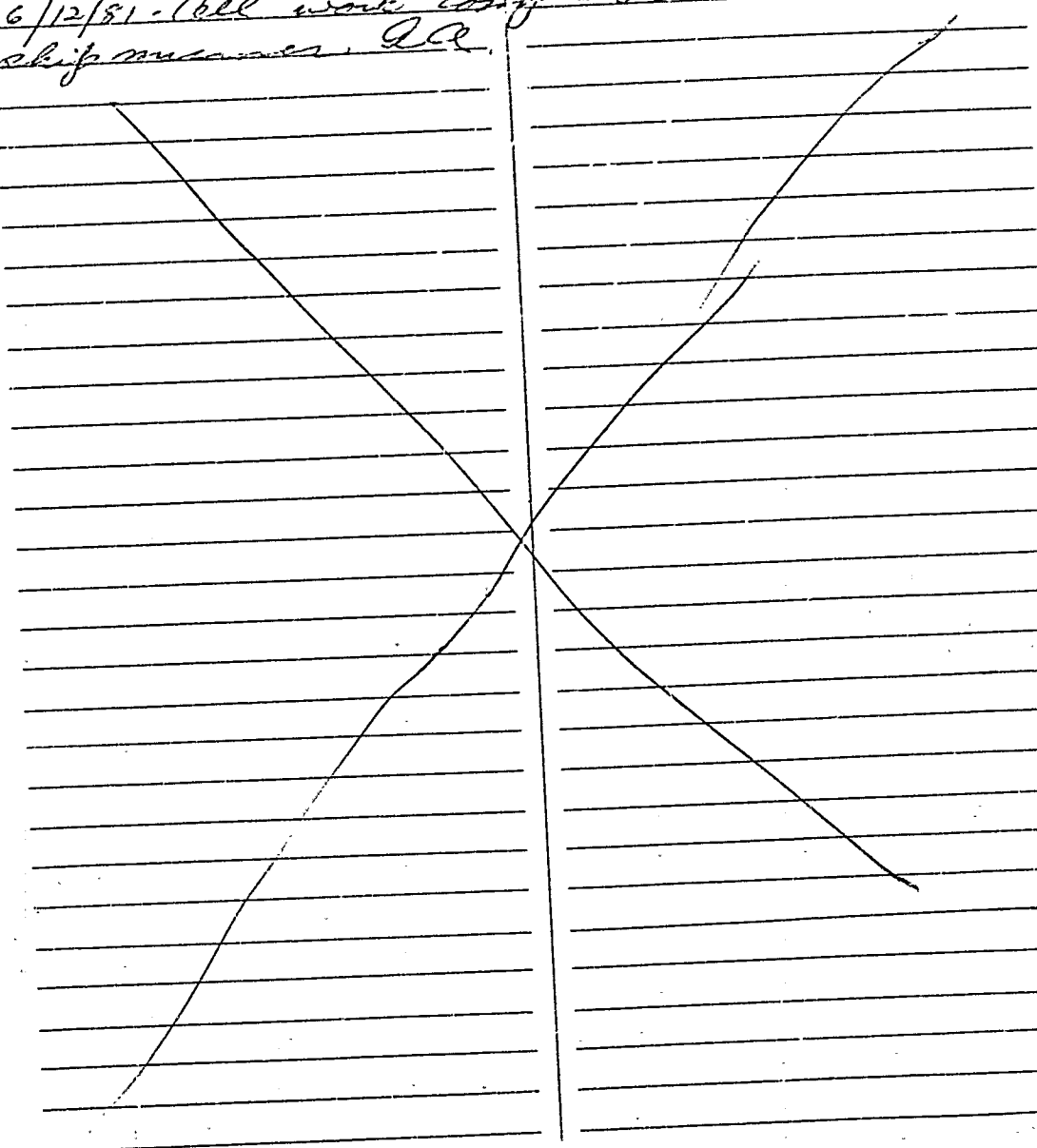

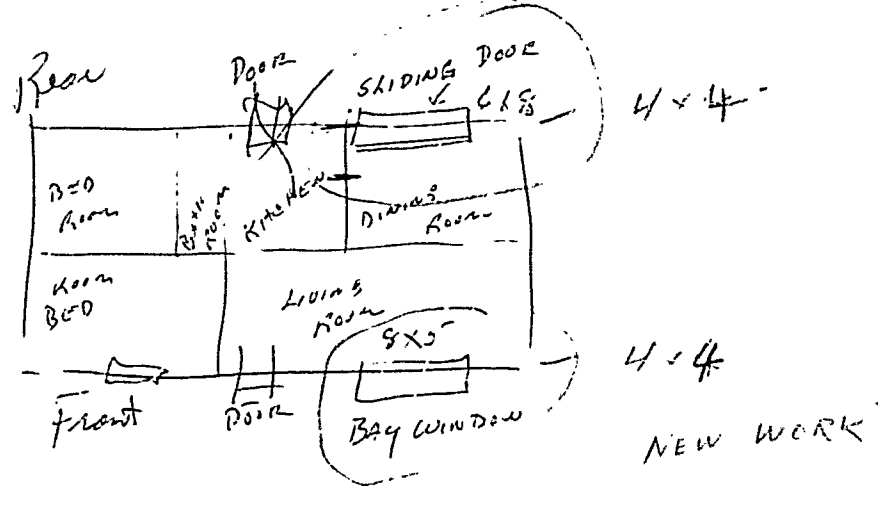

335 SHERWOOD ST.
 CITY

RECEIVED
 SEP 24 1980
 DEPT. OF BLDG. INSP.
 CITY OF PORTLAND



APPLICATION FOR PERMIT

PERMIT ISSUED

SEP 25 1980

B.O.C.A. USE GROUP

B.O.C.A. TYPE OF CONSTRUCTION 00 789

ZONING LOCATION PORTLAND, MAINE, Sept. 24, 1980

CITY OF PORTLAND

To the DIRECTOR OF BUILDING & INSPECTION SERVICES, PORTLAND, MAINE

The undersigned hereby applies for a permit to erect, alter, repair, demolish, move or install the following building, structure, equipment or change use in accordance with the Laws of the State of Maine, the Portland B.O.C.A. Building Code and Zoning Ordinance of the City of Portland with plans and specifications, if any, submitted herewith and the following specifications:

LOCATION 335 XXXX Sherwood St. Fire District #1 [], #2 []
1. Owner's name and address Malcolm Brewer 701 Washington Ave. Telephone 773-5067
2. Lessee's name and address Telephone
3. Contractor's name and address OWNER Telephone
4. Architect Specifications Plans No. of sheets
Proposed use of building dwelling No. families 1
Last use No. families
Material No. stories Heat Style of roof Roofing
Other buildings on same lot
Estimated contractual cost \$ 900 Fee \$ 5.50

FIELD INSPECTOR—Mr. GENERAL DESCRIPTION

This application is for: @ 775-5451
Dwelling Ext. 234 To change existing windows in dining room and living room to- dining rm.- sliding door Living Rm - bay window Stamp of Special Conditions
Garage
Masonry Bldg.
Metal Bldg.
Alterations
Demolitions
Change of Use
Other

NOTE TO APPLICANT: Separate permits are required by the installers and subcontractors of heating, plumbing, electrical and mechanicals.

PERMIT IS TO BE ISSUED TO 1 [x] 2 [] 3 [] 4 []
Other:

DETAILS OF NEW WORK

Is any plumbing involved in this work? Is any electrical work involved in this work?
Is connection to be made to public sewer? If not, what is proposed for sewage?
Has septic tank notice been sent? Form notice sent?
Height average grade to top of plate Height average grade to highest point of roof
Size, front depth No. stories solid or filled land? earth or rock?
Material of foundation Thickness, top bottom cellar
Kind of roof Rise per foot Roof covering
No. of chimneys Material of chimneys of lining Kind of heat fuel
Framing Lumber—Kind Dressed or full size? Corner posts Sills
Size Girder Columns under girders Size Max. on centers
Studs (outside walls and carrying partitions) 2x4-16" O. C. Bridging in every floor and flat roof span over 8 feet.
Joists and rafters: 1st floor 2nd 3rd roof
On centers: 1st floor 2nd 3rd roof
Maximum span: 1st floor 2nd 3rd roof
If one story building with masonry walls, thickness of walls? height?

IF A GARAGE

No. cars now accommodated on same lot . . . , to be accommodated . . . number commercial cars to be accommodated . . .
Will automobile repairing be done other than minor repairs to cars habitually stored in the proposed building?

APPROVALS BY: DATE MISCELLANEOUS
BUILDING INSPECTION—PLAN EXAMINER Will work require disturbing of any tree on a public street?
ZONING:
BUILDING CODE: Will there be in charge of the above work a person competent to see that the State and City requirements pertaining thereto are observed? . . . yes.
Fire Dept.:
Health Dept.:
Others:

Signature of Applicant Malcolm Brewer Phone # 773-5067
Type Name of above Malcolm Brewer 1 [] 2 [] 3 [] 4 []

FIELD INSPECTOR'S COPY

Other and Address

NOTES

Nov 10, 1980

Oked to place footing!

Nov 24, 1980

Windows exchanged

Permit No. 801789
Location 835 ~~Shannon~~ ~~Dr.~~
Owner Madelon Brewer
Date of permit 9-21-80
Approved 9-25-80

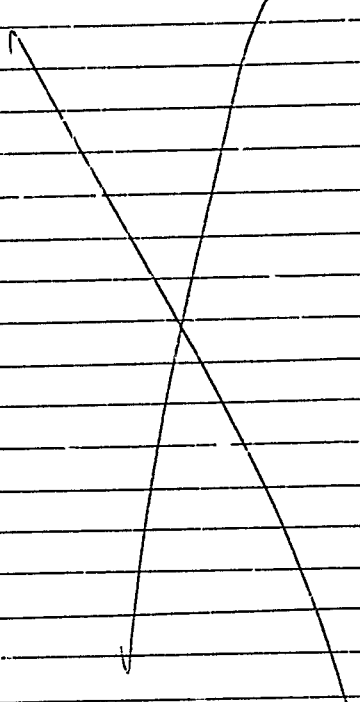



APPLICATION FOR PERMIT
 DEPARTMENT OF BUILDING INSPECTIONS SERVICES
 ELECTRICAL INSTALLATIONS

Date Sept. 15 19 78
 Receipt and Permit number A 12954

To the CHIEF ELECTRICAL INSPECTOR, Portland, Maine:
 The undersigned hereby applies for a permit to make electrical installations in accordance with the laws of Maine, the Portland Electrical Ordinance, the National Electrical Code and the following specifications:

LOCATION OF WORK: 335 Sherwood Street
 OWNER'S NAME: Mrs. George Wight ADDRESS: same

OUTLETS: (number of)
 Lights _____
 Receptacles _____
 Switches _____
 Plugmold _____ (number of feet)
 TOTAL _____ FEES _____

FIXTURES: (number of)
 Incandescent _____
 Fluorescent _____ (Do not include strip fluorescent)
 TOTAL _____
 Strip Fluorescent, in feet _____

SERVICES:
 Permanent, total amperes 100 6 _____
 Temporary _____ FEES 3.00

METERS: (number of) _____

MOTORS: (number of)
 Fractional _____
 1 HP or over _____

RESIDENTIAL HEATING:
 Oil or Gas (number of units) _____
 Electric (number of rooms) _____

COMMERCIAL OR INDUSTRIAL HEATING:
 Oil or Gas (by a main boiler) _____
 Oil or Gas (by separate units) _____
 Electric (total number of kws) _____

APPLIANCES: (number of)
 Ranges _____
 Cook Tops _____
 Wall Ovens _____
 Dryers _____
 Fans _____
 Water Heaters _____
 Disposals _____
 Dishwashers _____
 Compactors _____
 Others (denote) _____
 TOTAL _____

MISCELLANEOUS: (number of)
 Branch Panels _____
 Transformers _____
 Air Conditioners _____
 Signs _____
 Fire/Burglar Alarms _____
 Circus, Fairs, etc. _____
 Alterations to wires XX _____
 Repairs after fire _____ FEES 3.00
 Heavy Duty, 220v outlets _____
 Emergency Lights, battery _____
 Emergency Generators _____

INSTALLATION FEE DUE: _____
 FOR ADDITIONAL WORK NOT ON ORIGINAL PERMIT DOUBLE FEE DUE: _____
 FOR REMOVAL OF A "STOP ORDER" (304-16.b) _____
 FOR PERFORMING WORK WITHOUT A PERMIT (304-9) _____
 TOTAL AMOUNT DUE: 3.00

INSPECTION: after 10:30
 Will be ready on 9-18, 1978, or Will Call _____

CONTRACTOR'S NAME: Vern Cassidy
 ADDRESS: Star Route Steep Falls
 TEL.: 642-2188

MASTER LICENSE NO.: 778
 LIMITED LICENSE NO.: _____

SIGNATURE OF CONTRACTOR:

INSPECTOR'S COPY



FILL IN AND SIGN WITH INK
APPLICATION FOR PERMIT FOR
HEATING, COOKING OR POWER EQUIPMENT

01789

Portland, Maine, July 24, 1947

To the INSPECTOR OF BUILDINGS, PORTLAND, MAINE

The undersigned hereby applies for a permit to install the following heating, cooking or power equipment in accordance with the Laws of Maine, the Building Code of the City of Portland, and the following specifications:

Location 335 Sherwood St. Use of Building Dwelling No. Stories 1 1/2 ~~New Building~~
Existing "
Name and address of owner of appliance George R. Wight, 335 Sherwood St.
Installer's name and address Johnson Automatic Heat, 15 Brackett St. Telephone 3-9662

General Description of Work

To install Gravity fed automatic oil burner in existing warm air furnace

IF HEATER, OR POWER BOILER

Location of appliance or source of heat _____ Type of floor beneath appliance _____
If wood, how protected? _____ Kind of fuel _____
Minimum distance to wood or combustible material from top of appliance or casing top of furnace _____
From top of smoke pipe _____ From front of appliance _____ From sides or back of appliance _____
Size of chimney flue _____ Other connections to same flue _____
If gas fired, how vented? _____ Rated maximum demand per hour _____

IF OIL BURNER

Name and type of burner H.C. Little #1-CI Labeled by underwriter's laboratories? Yes
Will operator be always in attendance? No Does oil supply line feed from top or bottom of tank? Bottom
Type of floor beneath burner Concrete
Location of oil storage In basement Number and capacity of tanks 1-256 gal.
If two 275-gallon tanks, will three-way valve be provided? _____
Will all tanks be more than five feet from any flame? Yes How many tanks fire proofed? None
Total capacity of any existing storage tanks for furnace burners None

IF COOKING APPLIANCE

Location of appliance _____ Kind of fuel _____ Type of floor beneath appliance _____
If wood, how protected? _____
Minimum distance to wood or combustible material from top of appliance _____
From front of appliance _____ From sides and back _____ From top of smokepipe _____
Size of chimney flue _____ Other connections to same flue _____
Is hood to be provided? _____ If so, how vented? _____
If gas fired, how vented? _____ Rated maximum demand per hour _____

MISCELLANEOUS EQUIPMENT OR SPECIAL INFORMATION

Amount of fee enclosed? \$1.00 (\$1.00 for one heater, etc., 50 cents additional for each additional heater, etc., in same building at same time.)

APPROVED:

OK 7-24-47 [Signature]

Will there be in charge of the above work a person competent to see that the State and City requirements pertaining thereto are observed? Yes

INSPECTION COPY

Signature of Installer

JOHNSON AUTOMATIC HEAT

G. A. Lewis, Mgr.

Permit No. 4711799
Location 2315 Sherman St.
Owner George R. Wright
Date of permit 3/25/47
Approved 8-13-47 D.M.H.

NOTES

- 1. Fill Pipe
- 2. Vent Pipe
- 3. Kind of Heat W. Air
- 4. Burner Rigidity & Supports
- 5. Name & Label
- 6. Stack Control
- 7. High Limit Control
- 8. Remote Control
- 9. Piping Support & Protection
- 10. Valves in Supply Line
- 11. Capacity of Tanks
- 12. Tank Rigidity & Supports
- 13. Tank Clearance
- 14. Oil Gauge
- 15. Instruction Card
- 16.



FILL IN COMPLETELY AND SIGN WITH INK

PERMIT ISSUED

Permit No. 0073

JAN 15 1943

APPLICATION FOR PERMIT FOR HEATING, COOKING OR POWER EQUIPMENT

To the INSPECTOR OF BUILDINGS, PORTLAND, ME. Portland, Maine, December 23, 1942

The undersigned hereby applies for a permit to install the following heating, cooking or power equipment in accordance with the Laws of Maine, the Building Code of the City of Portland, and the following specifications:

Location 325 3/4 Sherwood Street Use of Building dwelling house No. Stories 1 New Building

Name and address of owner of appliance Willess Development Corp. Bigelow

Installer's name and address John B. Naylor Co. 78 Winchester St. Newton Telephone 6160

General Description of Work

To install warm air heat

IF HEATER, POWER BOILER OR COOKING DEVICE

Is appliance or source of heat to be in cellar? yes If not, which story Kind of Fuel coal

Material of supports of appliance (concrete floor or what kind) concrete

Minimum distance to wood or combustible material, from top of appliance or casing top of furnace, plenum chamber 5ft

from top of smoke pipe 3ft from front of appliance over 4ft from sides or back of appliance over 3ft

Size of chimney flue 8x12 Other connections to same flue stove

IF OIL BURNER

Name and type of burner Labeled and approved by Underwriters' Laboratories?

Will operator be always in attendance? Type of oil feed (gravity or pressure)

Location oil storage No. and capacity of tanks

Will all tanks be more than seven feet from any flame? How many tanks fireproofed?

Amount of fee enclosed? 1.00 (\$1.00 for one heater, etc., 50 cents additional for each additional heater, etc., in same building at same time.)

INSPECTION COPY

Signature of Installer By John B. Naylor Co.

Signature of Installer

PERMIT

42/1120

Permit No. 42/73

Location 335-341 Sherwood St.

Owner Willam D. Corp

Date of Permit 12/15/43

Post Card sent _____

Notif. for insp. _____

Approval Tag issued 5/1/43

Oil Burner Check List (date)

1. Kind of heat _____
2. Label _____
3. Anti-siphon _____
4. Oil storage _____
5. Tank Distance _____
6. Vent Pipe _____
7. Fill Pipe _____
8. Gauge _____
9. Rigidity _____
10. Feed safety _____
11. Pipe sizes and material _____
12. Control valve _____
13. Ash pit vent _____
14. Temp. or pressure safety _____
15. Instruction card _____
16. _____

NOTES

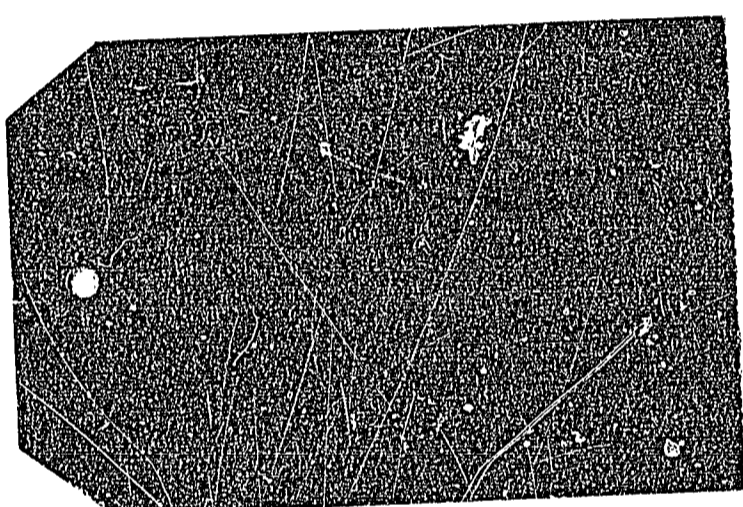

164

24+

RECEIVED
AUG 26 1942
DEPT. OF BLD'G. INSP.
CITY OF PORTLAND

STATEMENT ACCOMPANYING APPLICATION FOR BUILDING PERMIT

for one family dwelling house Date 9/25/42
at Lot 162 Sherwood Street

1. In whose name is the title of the property now recorded? Willess Realty Corp.
2. Are the boundaries of the property in the vicinity of the proposed work shown clearly on the ground, and how? wood stakes
3. Is the outline of the proposed work now staked out upon the ground? yes If not, will you notify the Inspection Office when the work is staked out and before any of the work is commenced? _____
4. What is to be maximum projection or overhang of eaves or drip? 4"
5. Do you assume full responsibility for the correctness of the location plan or statement of location filed with this application, and does it show the complete outline of the proposed work on the ground, including bay windows, porches and other projections? yes
6. Do you assume full responsibility for the correctness of all statements in the application concerning the sizes, design and use of the proposed building? yes
7. Do you understand that in case changes are proposed in the location of the work or in any of the details specified in the application that a revised plan and application must be submitted to this office before the changes are made? yes

M. Maloney



GENERAL RESIDENCE - C PERMIT ISSUED
 APPLICATION FOR PERMIT ONE - C Permit No. 11120

Class of Building or Type of Structure Third SEP 23 1942
 Portland, Maine, AUG 22, 1942

To the INSPECTOR OF BUILDINGS, PORTLAND, ME.

The undersigned hereby applies for a permit to erect ~~also~~ install the following building structure equipment in accordance with the Laws of the State of Maine, the Building Code of the City of Portland, plans and specifications, if any, submitted herewith and the following specifications:

Location Lot 158 Sherwood Street Within Fire Limits? no Dist. No. _____
 Owner's or Lessee's name and address Wilcox Realty Corp. 178 Middle St. Telephone _____
 Contractor's name and address W. T. Maloney, Inc. 178 Middle St. Telephone 3-1711
 Architect _____ Standard Plan 52173 Plans filed yes No. of sheets 1
 Proposed use of building dwelling house No. families 1
 Other buildings on same lot _____
 Estimated cost \$ 2,800 Fee \$ 3.00

Description of Present Building to be Altered

Material _____ No. stories _____ Heat _____ Style of roof _____ Roofing _____
 Last use _____ No. families _____

General Description of New Work

To erect one family frame dwelling house INSPECTION NOT COMPLETED

It is understood that this permit does not include installation of heating apparatus which is to be taken out separately by and in the name of the heating contractor.

Details of New Work

Is any plumbing work involved in this work? yes
 Is any electrical work involved in this work? yes Height average grade to top of plate 9'
 Size, front 31'4" depth 21'6" No. stories 1 Height average grade to highest point of roof 20'
 To be erected on solid or filled land? solid earth or rock? earth
 Material of foundation concrete blocks Thickness, top 12" bottom 12" cellar yes
 Material of underpinning " " Height 2' Thickness 6"
 Kind of roof ditch Rise per foot 10" Roof covering Asphalt roofing Class C Und. Lab.
 No. of chimneys 1 Material of chimneys brick of lining 316
 Kind of heat hot air Type of fuel coal Is gas fitting involved? no
 Framing lumber—Kind northern hemlock see standard specifications Dressed or full size? dressed
 Corner posts 4x6 Sills 4x8 Girt or ledger board? 4x8 Size 2-2x4
 Material columns under girders iron pipe Size 1" Max. on centers 01
 Studs (outside walls and carrying partitions) 2x4-16" O. C. Girders 6x8 or larger. Bridging in every floor and flat roof span over 8 feet. Sills and corner posts all one piece in cross section see std. plan
 Joists and rafters: 1st floor 2x10 2nd 2x10 3rd _____ roof 2x6
 On centers: 1st floor 16" 2nd 16" 3rd _____ roof 16"
 Maximum span: 1st floor 12'4" 2nd 12'4" 3rd _____ roof _____
 If one story building with masonry walls, thickness of walls? _____ height? _____

If a Garage

No. cars now accommodated on same lot _____ to be accommodated _____
 Total number commercial cars to be accommodated _____
 Will automobile repairing be done other than minor repairs to cars habitually stored in the proposed building? _____

Miscellaneous

Will above work require removal or disturbing of any shade tree on a public street? no
 Will there be in charge of the above work a person competent to see that the State and City requirements pertaining thereto are observed? yes
 By W. T. Maloney, Inc.

Signature of owner W. T. Maloney

INSPECTION COPY

