

EMERGENCY SHUT-DOWN SCHEMATIC
SCALE: NOT TO SCALE

NOTE:
E-STOP SYSTEM IS DESIGNED TO DISCONNECT ALL POWER AND NEUTRAL FEED FROM PANEL 'LPG' AS REQUIRED BY THE NATIONAL ELECTRICAL CODE.

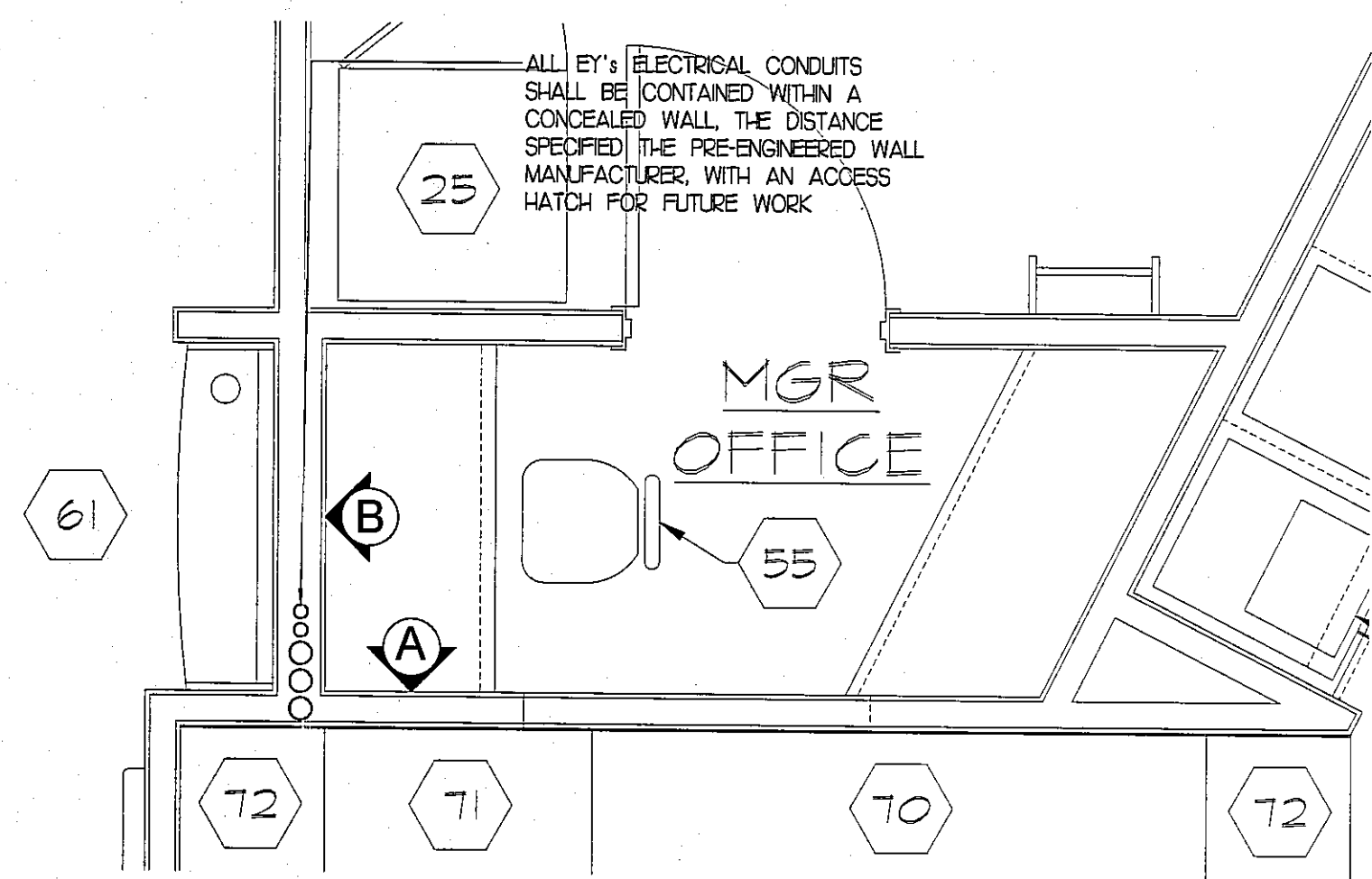

MANAGER'S OFFICE PART PLAN
SCALE: 1/2"=1'-0"

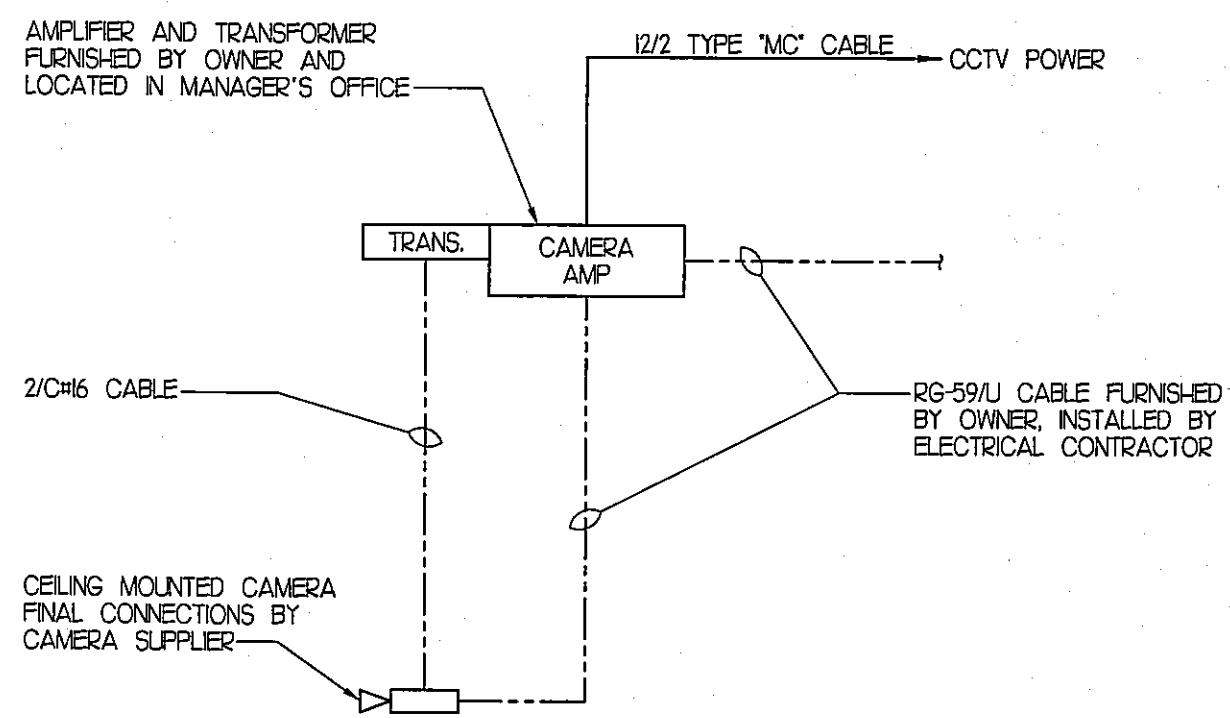

CAMERA SYSTEM ONE-LINE DIAGRAM
SCALE: NOT TO SCALE

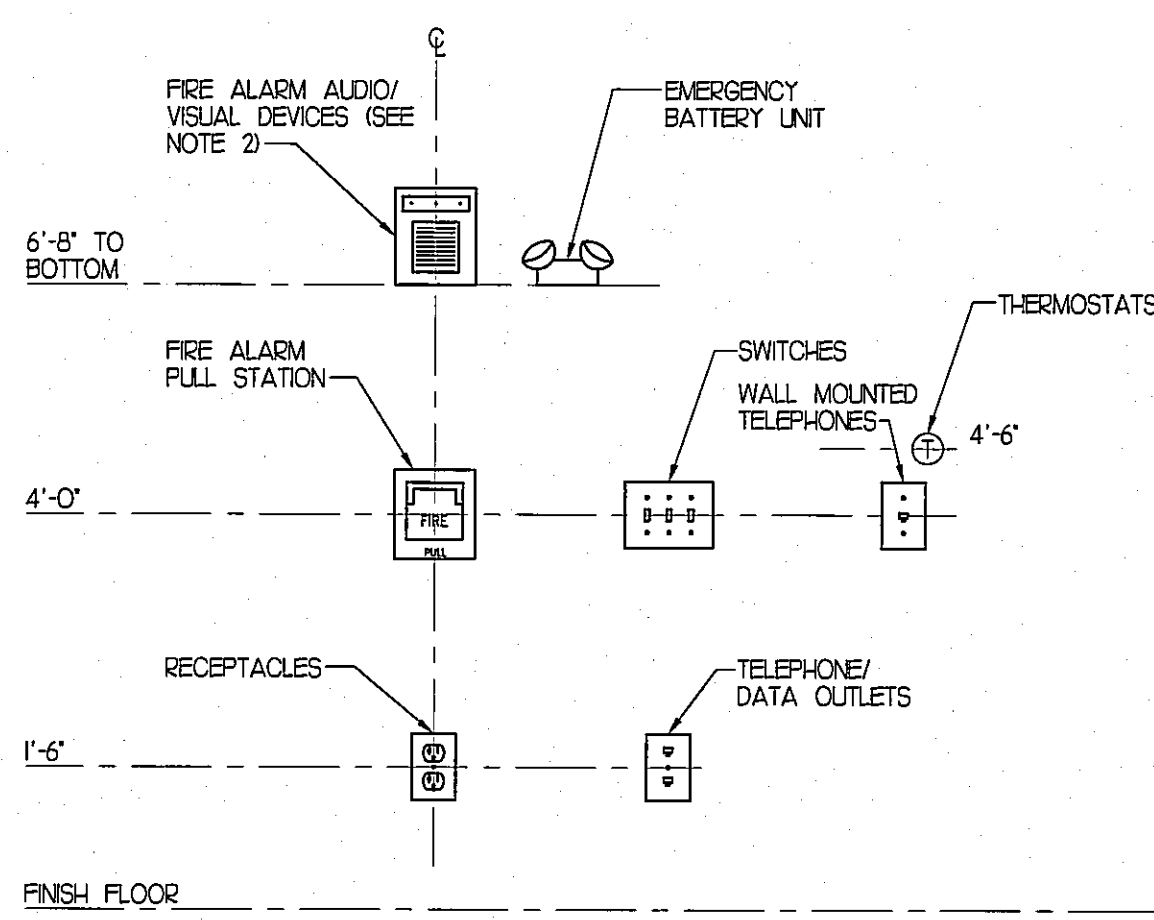

NOTES

1. ALL MOUNTING HEIGHTS SHALL BE MEASURED FROM FINISHED FLOOR TO CENTERLINE OF DEVICE, UNLESS OTHERWISE NOTED.
2. DEVICES, NOT NECESSARILY THE ELECTRICAL BACK BOX SHALL BE INSTALLED ON A COMMON VERTICAL CENTERLINE WHERE EVER POSSIBLE.
3. ALL DEVICES SHALL BE INSTALLED AT MOUNTING HEIGHTS AS INDICATED ON THIS DETAIL UNLESS OTHERWISE NOTED.
4. REFER TO ARCHITECTS PLANS, ELEVATION AND DETAILS FOR HORIZONTAL ARRANGEMENT.

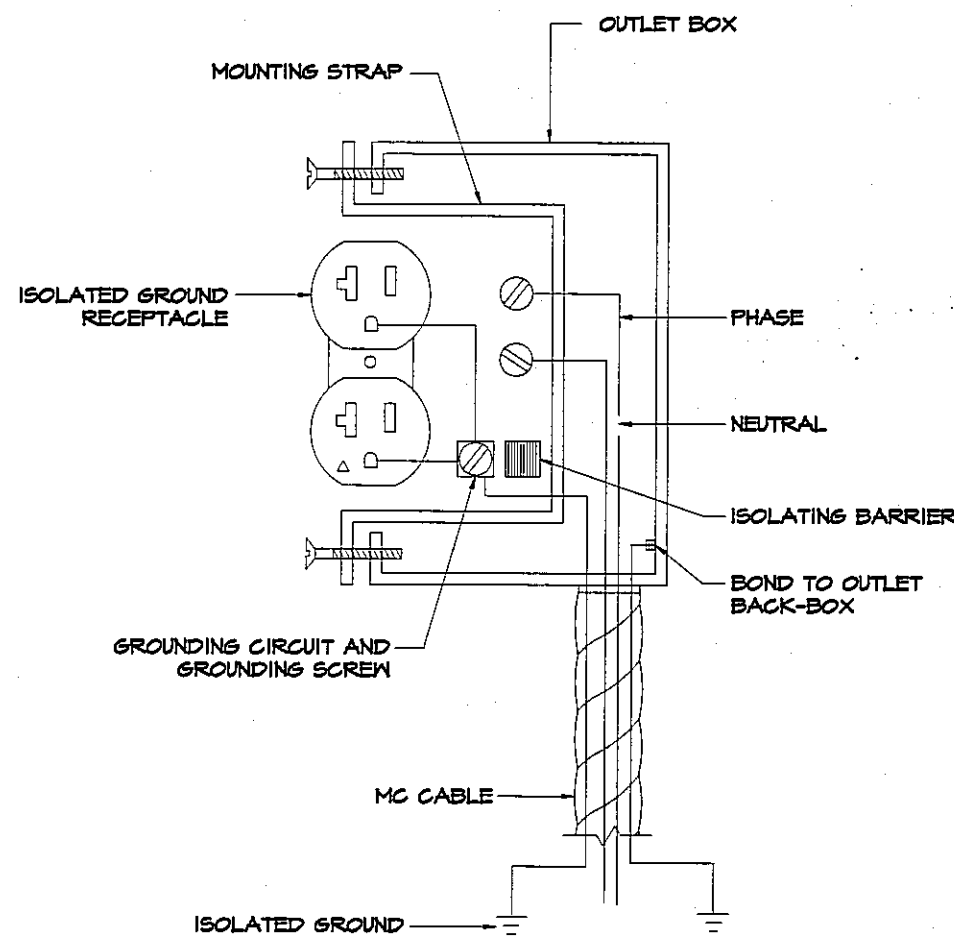

ISOLATED GROUND RECEPTACLE DETAIL
SCALE: NOT TO SCALE

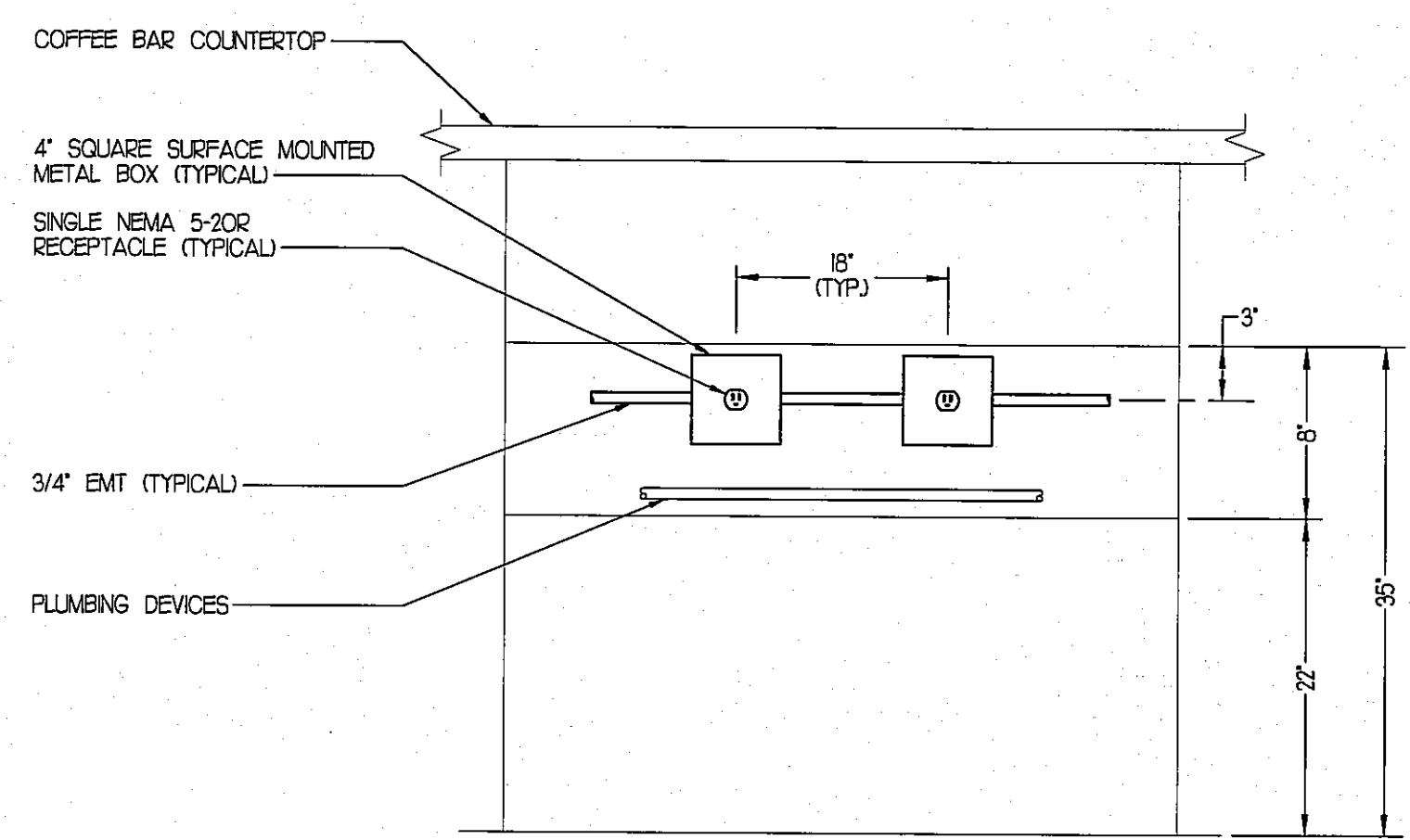

COFFEE BAR ELECTRICAL DEVICE LOCATION
SCALE: NOT TO SCALE

DEVICE MOUNTING HEIGHT DETAIL
SCALE: NOT TO SCALE

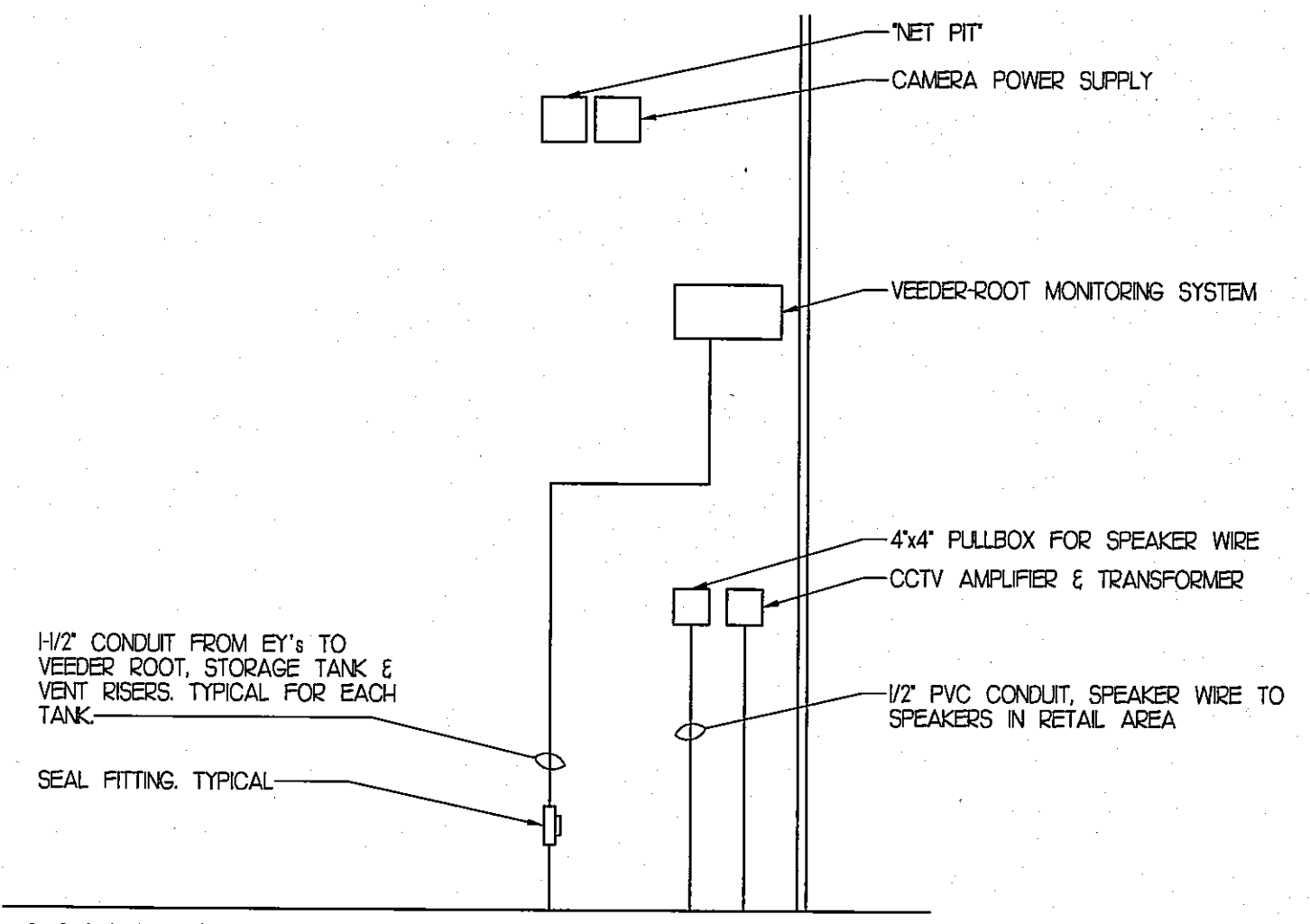

MANAGER'S OFFICE - ELEVATION "B"
SCALE: NOT TO SCALE

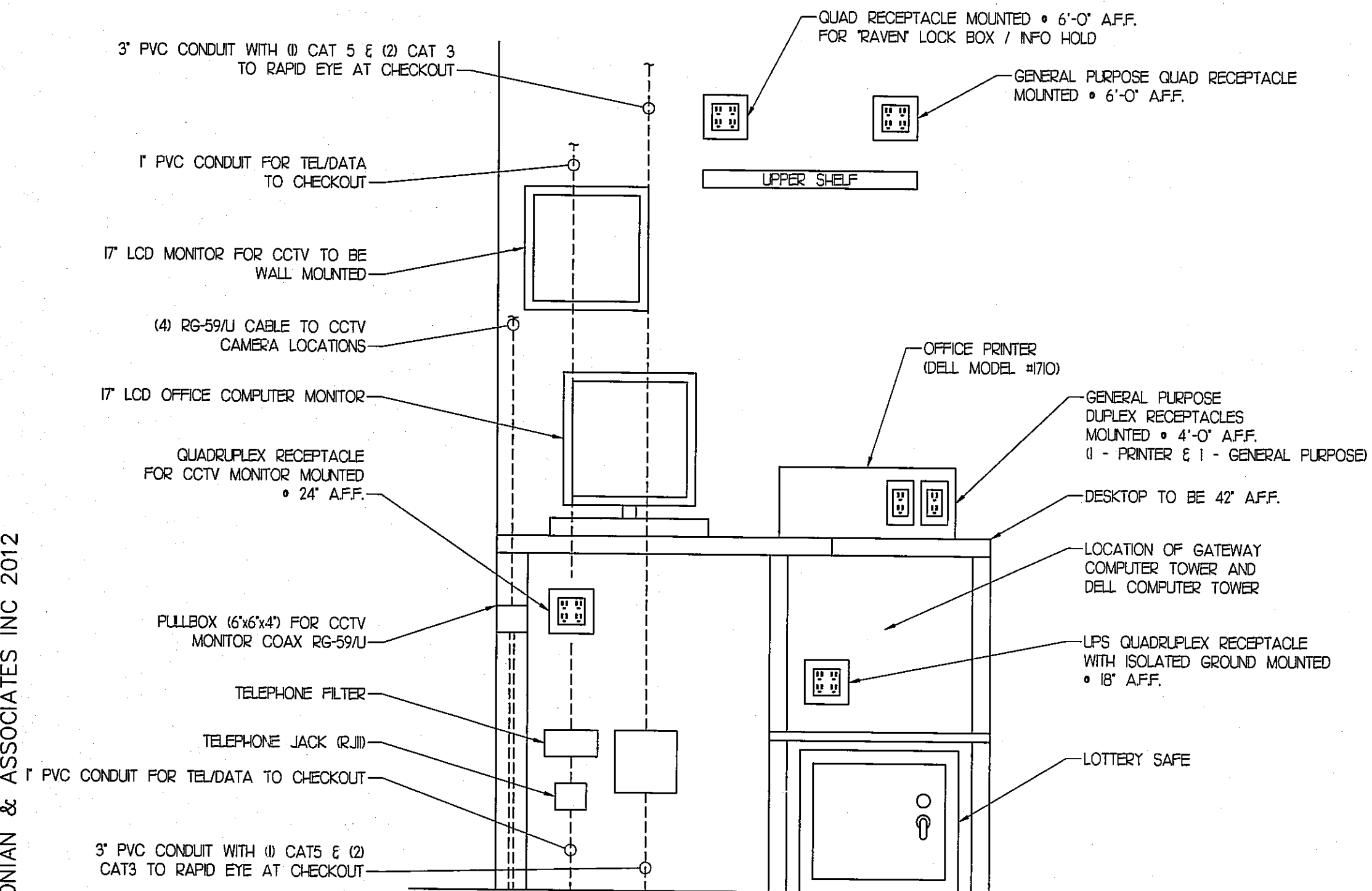

UTILITY ROOM - ELEVATION "A"
SCALE: NOT TO SCALE

NOTES:

1. REFER TO DRAWING E0.01 FOR GENERAL NOTES AND LEGEND.
2. ALL PANELBOARDS AND DISCONNECT EQUIPMENT SHALL BE MANUFACTURED BY SQUARE D, WESTINGHOUSE OR G.E.
3. ALL DISPENSER BREAKERS SHALL BE ON THE SAME PHASE.
4. THE ELECTRICAL CONTRACTOR SHALL ENSURE THAT ALL CONDUIT AND EY'S TO THE CHECKOUT COUNTER ARE PLACED WITHIN THIS AREA. THE ELECTRICAL CONTRACTOR SHALL ENSURE THAT ALL DIMENSIONS ARE VERIFIED IN THE FIELD BEFORE SLAB IS LAID.

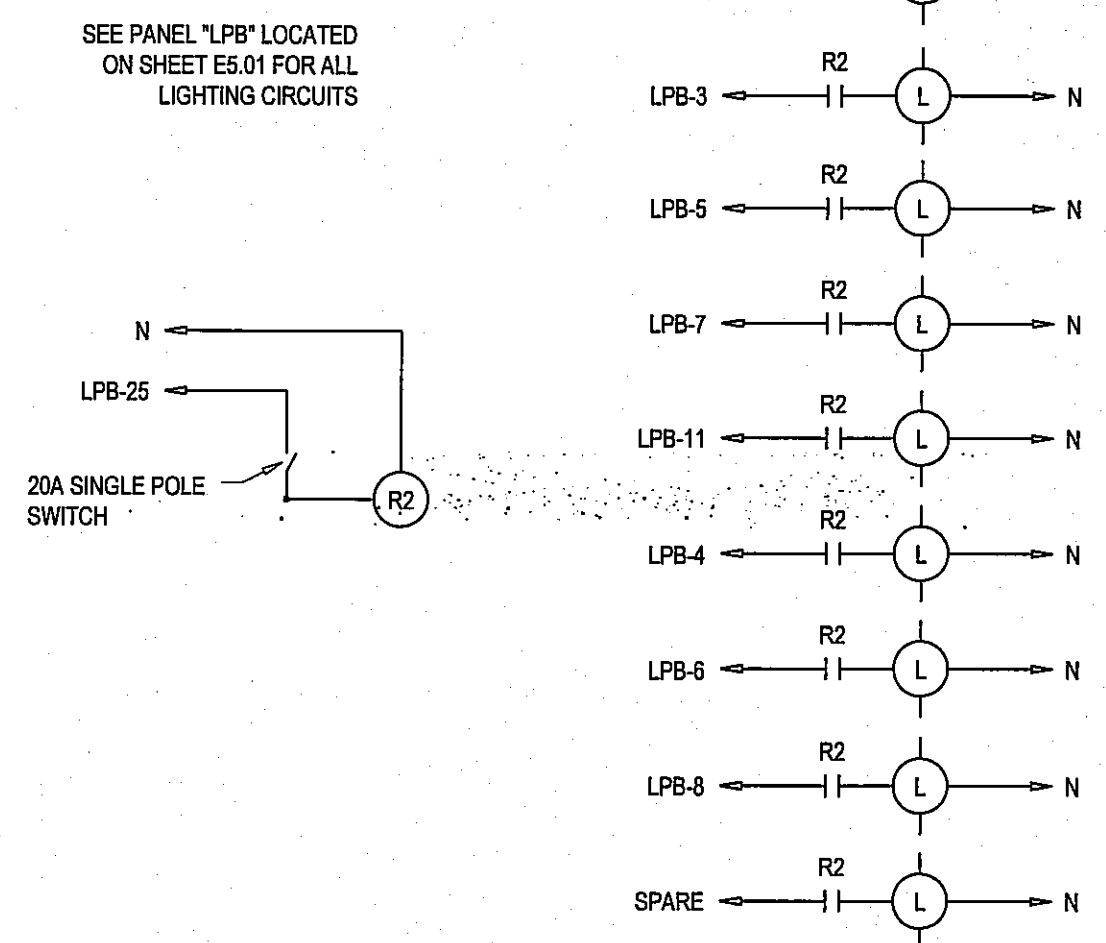

INSIDE LIGHTING RELAY SINGLE LINE DIAGRAM
SCALE: NOT TO SCALE

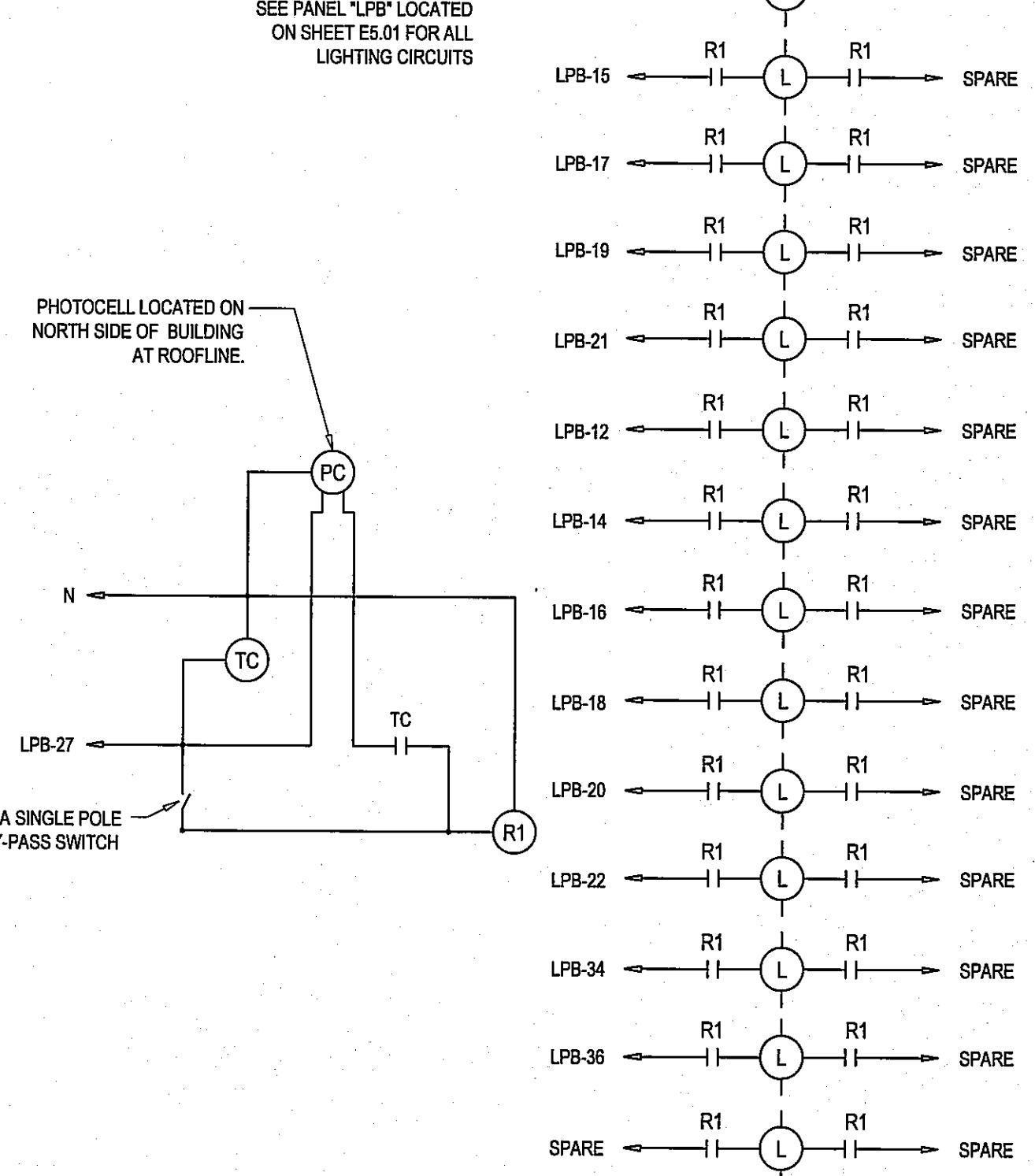

OUTSIDE LIGHTING RELAY SINGLE LINE DIAGRAM
SCALE: NOT TO SCALE

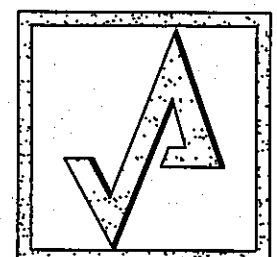

AHARONIAN & ASSOCIATES INC.
ARCHITECTS
310 George Washington Highway
Suite 100
Smithfield, Rhode Island
0 2 9 1 7
T 401-232-5010
F 401-232-5080
WWW.ARCH-ENG.COM

DISCLAIMER
OWNERSHIP AND USE OF DOCUMENTS, DRAWINGS AND SPECIFICATIONS ARE INSTRUMENTS OF PROFESSIONAL SERVICE AND SHALL REMAIN THE PROPERTY OF THE ARCHITECT. THESE DOCUMENTS ARE NOT TO BE USED, IN WHOLE OR IN PART, FOR ANY OTHER PROJECTS OR PURPOSES OR BY ANY OTHER PARTIES THAN THOSE PROPERLY AUTHORIZED BY CONTRACT WITHOUT THE EXPRESS WRITTEN AUTHORIZATION OF THE ARCHITECT.

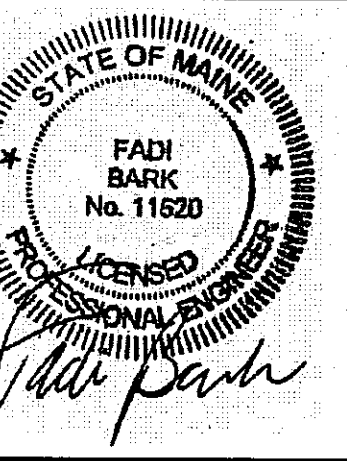

REVISIONS

NUMBER	REMARKS	DATE



VINCENT A. DIORIO, INC.
CONSULTING ENGINEERS
89 Access Road, Suite Eighteen
Norwood, Massachusetts 02062
tel: (781) 255-9754 fax: (781) 255-9725 email: vadjr@vadeng.com

FOR CONSTRUCTION

PROJECT TITLE

Cumberland FARMS
100 Crossing Blvd, Framingham, Massachusetts
STORE # 5604
Vxxxx

801 WASHINGTON AVE
PORTLAND, ME
Cumberland County

DRAWING TITLE

ELECTRICAL DETAILS

DATE JULY 20, 2012	PROJ NO 1112
DRAWN BY DJH	CHECKED BY VAD JR

DRAWING NUMBER

E5.02