

LEGEND

————	CONSTRUCTION TO REMAIN
-----	CONSTRUCTION TO BE REMOVED
⬡	INDICATES KEYED DEMOLITION NOTE
'ETR'	EXISTING TO REMAIN

- KEYED DEMOLITION NOTES**
- FLOOR DEMO NOTES**
- (A1) REMOVE ALL INTERIOR WALL FINISHES, NO FURRING MASONRY WALL CONSTRUCTION DOWN TO ETR EXTERIOR ACCESSORIES & ALL RELATED ATTACHMENTS.
 - (A2) REMOVE INTERIOR STUD PARTITION WALL MOUNTED ACCESSORIES & ALL RELATED ATTACHMENTS.
 - (A3) REMOVE ROOF FRAME & ALL RELATED ACCESSORIES.
 - (A4) REMOVE ROOF MILLWORK, KNEEWALL, BASE CABINETS, SHELVING, COUNTERTOPS & RELATED ACCESSORIES.
 - (A5) REMOVE WALK-IN COOLER DISPLAY DOOR UNITS & RELATED ATTACHMENTS.
 - (A6) REMOVE ENTIRE WALK-IN COOLER BOX, CEILING ATTACHMENTS, SALVAGE FOR RELOCATION IN NEW LAYOUT, CUT & CAP PIPING AS REQUIRED FOR USE IN NEW LAYOUT. (SEE PLUMB DWGS)
 - (A7) REMOVE PLUMBING FIXTURE & RELATED ATTACHMENTS, SALVAGE FOR RELOCATION IN NEW LAYOUT. (SEE PLUMB DWGS)
 - (A8) REMOVE WATER FILTRATION SYSTEM & RELATED ATTACHMENTS, SALVAGE FOR RELOCATION IN NEW LAYOUT. (SEE PLUMB DWGS)
 - (A9) REMOVE FLOOR MOUNTED WATER HEATER & RELATED ATTACHMENTS.
 - (A10) REMOVE WATER METER & RELATED ATTACHMENTS, SALVAGE FOR RELOCATION IN NEW LAYOUT. (SEE PLUMB DWGS)
 - (A11) REMOVE BASEBOARD HEATER & ALL RELATED ATTACHMENTS.
 - (A12) REMOVE ALL MILLWORK, BASE CABINETS, COUNTER & RELATED ATTACHMENTS.
 - (A13) REMOVE NO SHELVING & ALL RELATED ATTACHMENTS.
 - (A14) REMOVE QUARRY TILE FLOOR FINISH, VINYL WALL BASE & RELATED ATTACHMENTS.
 - (A15) REMOVE POWER POLE, ELEC WIRING & RELATED ATTACHMENTS.
 - (A16) REMOVE ONEAC, NO SHELF & ALL RELATED ATTACHMENTS, RETURN ONEAC TO OWNER.
 - (A17) REMOVE NO STUD ELEC PANEL, ENCLOSURE, ACCESSORIES & ALL RELATED ATTACHMENTS.
 - (A18) REMOVE VEEFER ROOF & RELATED ATTACHMENTS, SALVAGE FOR RELOCATION IN NEW LAYOUT. (SEE ELEC DWGS)
 - (A19) REMOVE ELEC PANEL & RELATED ATTACHMENTS, SALVAGE FOR RELOCATION IN NEW LAYOUT.
 - (A20) REMOVE FIRE ALARM FULL STATION & RELATED ATTACHMENTS.
 - (A21) REMOVE EMERGENCY STOP BUTTON & RELATED ATTACHMENTS, SALVAGE FOR RELOCATION IN NEW LAYOUT. (SEE ELEC DWGS)
 - (A22) REMOVE FIRE SUPPRESSION BOTTLE & RELATED ATTACHMENTS.
 - (A23) SAWCUT & REMOVE FLOOR SLAB AS REQUIRED TO ACCOMMODATE NEW PLUMBING & ELECTRICAL.
 - (A24) REMOVE ENTIRE ALUMINUM STOREFRONT SYSTEM, 2X ATTACHMENTS.
 - (A25) REMOVE ELEC METER, SERVICE DISCONNECT, ELEC MAST & ALL RELATED ATTACHMENTS.
 - (A26) SAWCUT & REMOVE PORTION OF EXTERIOR MASONRY & LOCATION OF NEW STOREFRONT ROUGH OPENINGS & LOCATION OF NEW STOREFRONT PROVIDE TEMPORARY SUPPORT FOR ETR STRUCTURE AS REQUIRED (SEE STRUCT DWGS)
 - (A27) SAWCUT & REMOVE PORTION OF MASONRY KNEEWALL CONSTRUCTION & RELATED ATTACHMENTS & LOCATION OF NEW STOREFRONT OPENING.
 - (A28) REMOVE STEEL COLUMN & RELATED ATTACHMENTS.
 - (A29) REMOVE STEEL BEAM & RELATED ATTACHMENTS, GO TO PROVIDE TEMPORARY SUPPORT FOR STRUCTURE.
 - (A30) REMOVE PORTION OF CONCRETE FOUNDATION WALL DOWN & BELOW FLOOR SLAB ELEVATION.
 - (A31) REMOVE ELEC PANELS, SERVICE DISCONNECT & ALL RELATED ATTACHMENTS.
 - (A32) REMOVE WALL CAP & RELATED ATTACHMENTS.
 - (A33) SAWCUT & REMOVE PORTION OF EXTERIOR MASONRY & RELATED ATTACHMENTS.
 - (A34) SAWTOOTH REMOVE BRICK VENEER.
 - (A35) REMOVE PORTION OF CONCRETE FOUNDATION WALL DOWN TO ETR FOOTING.
- CEILING DEMO NOTES**
- (B1) REMOVE ENTIRE ACT CEILING SYSTEM, CEILING MOUNTED ACCESSORIES, CCTV MONITORS, SURVEILLANCE CAMERAS, VALANCE LIGHTING, MOOD VALANCE FLUORESCENT LIGHT FIXTURES & ALL RELATED ATTACHMENTS.
 - (B2) REMOVE ENTIRE ACT CEILING SYSTEM, CEILING MOUNTED ACCESSORIES, LIGHT FIXTURES & ALL RELATED ATTACHMENTS.
 - (B3) REMOVE ALL CEILING MOUNTED SUPPLY RETURN DIFFUSERS, HVAC DUCTWORK & ALL RELATED ATTACHMENTS.
 - (B4) REMOVE EXTERIOR BUILDING SOFFIT PANELS & RELATED ATTACHMENTS, SALVAGE FOR REUSE, ELEC WIRING & ALL RELATED ATTACHMENTS.
- EXTERIOR DEMO NOTES**
- (C1) REMOVE ENTIRE CONC SIDEWALK, H.C. ACCESS RAMP & RELATED ATTACHMENTS.
 - (C2) REMOVE EXISTING OF ID SIGNAGE MOUNTING HARDWARE & RELATED ATTACHMENTS.
 - (C3) REMOVE ENTIRE METAL FASCIA, STEEL FASCIA FRAMING, WOOD BLOCKING, STEEL RELIANT ATTACHMENTS, ROOF STRUCTURE TO REMAIN.
 - (C4) REMOVE GAS TROUGH & ALL RELATED ATTACHMENTS, SALVAGE FOR RELOCATION.
 - (C5) REMOVE WALL MOUNTED TANK STICK & RELATED ATTACHMENTS, SALVAGE FOR RELOCATION.
 - (C6) REMOVE HM LOADING DOOR, FRAME & ALL RELATED ATTACHMENTS.
 - (C7) REMOVE VENT PIPE & RELATED ATTACHMENTS.
 - (C8) REMOVE ELEC CONDUIT, JUNCTION BOX & ALL RELATED ATTACHMENTS.
 - (C9) REMOVE WALL MOUNTED SATELLITE DISH & RELATED ATTACHMENTS, SALVAGE FOR REUSE.
 - (C10) REMOVE WOOD STORAGE SHED & ALL RELATED ATTACHMENTS.
 - (C11) REMOVE WALL MOUNTED LIGHT FIXTURE, ELEC CONDUIT & RELATED ATTACHMENTS.
 - (C12) REMOVE WALK-IN COOLER ECONOMIZER & RELATED ATTACHMENTS.
- ROOF DEMO NOTES**
- (D1) REMOVE ROOF MOUNTED CDU REFRIGERATION LINES, ELEC WIRING & ALL RELATED ATTACHMENTS.
 - (D2) REMOVE RTU, RTU CURB, GAS PIPING & ALL RELATED ATTACHMENTS BACK TO GAS RISER, (SALVAGE UNITS FOR RELOCATION IN NEW LAYOUT)
 - (D3) REMOVE ALUM. GUTTER SYSTEM, DOWNSPOUTS & ALL RELATED ATTACHMENTS.
 - (D4) REMOVE METAL ROOF EDGE, FASCIA BOARD & ALL RELATED ATTACHMENTS.
 - (D5) REMOVE ENTIRE EPDM ROOF SYSTEM, MEMBRANE, RIGID INSULATION, BLOCKING, & ALL RELATED ATTACHMENTS DOWN TO ETR MTL DECK.
 - (D6) REMOVE EXHAUST FAN ROOF CAP & ALL RELATED ATTACHMENTS.
 - (D7) REMOVE VENT THRU ROOF & RELATED ATTACHMENTS.

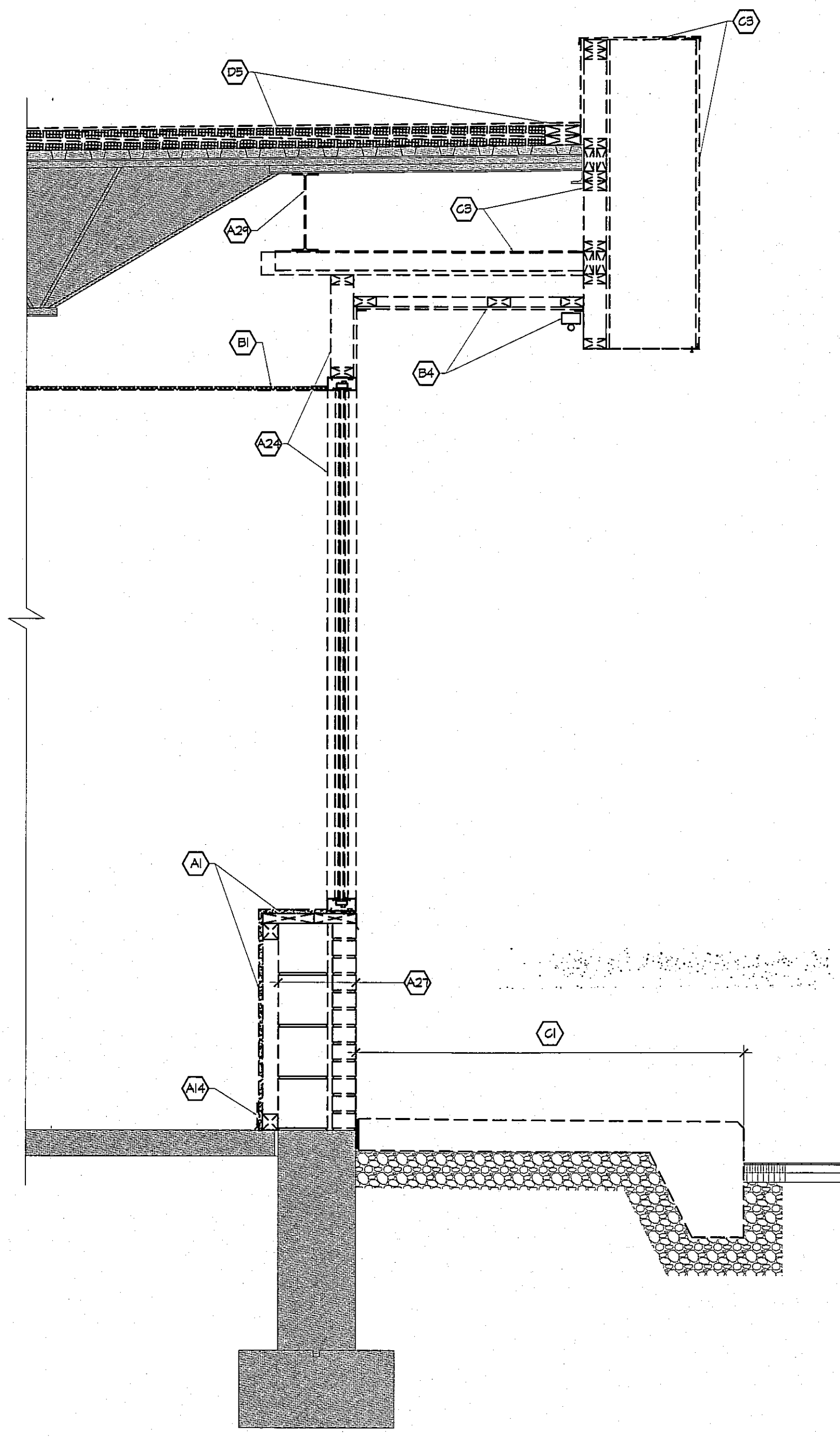

2 DEMOLITION WALL SECTION
D1.2 SCALE: 3/4" = 1'-0"

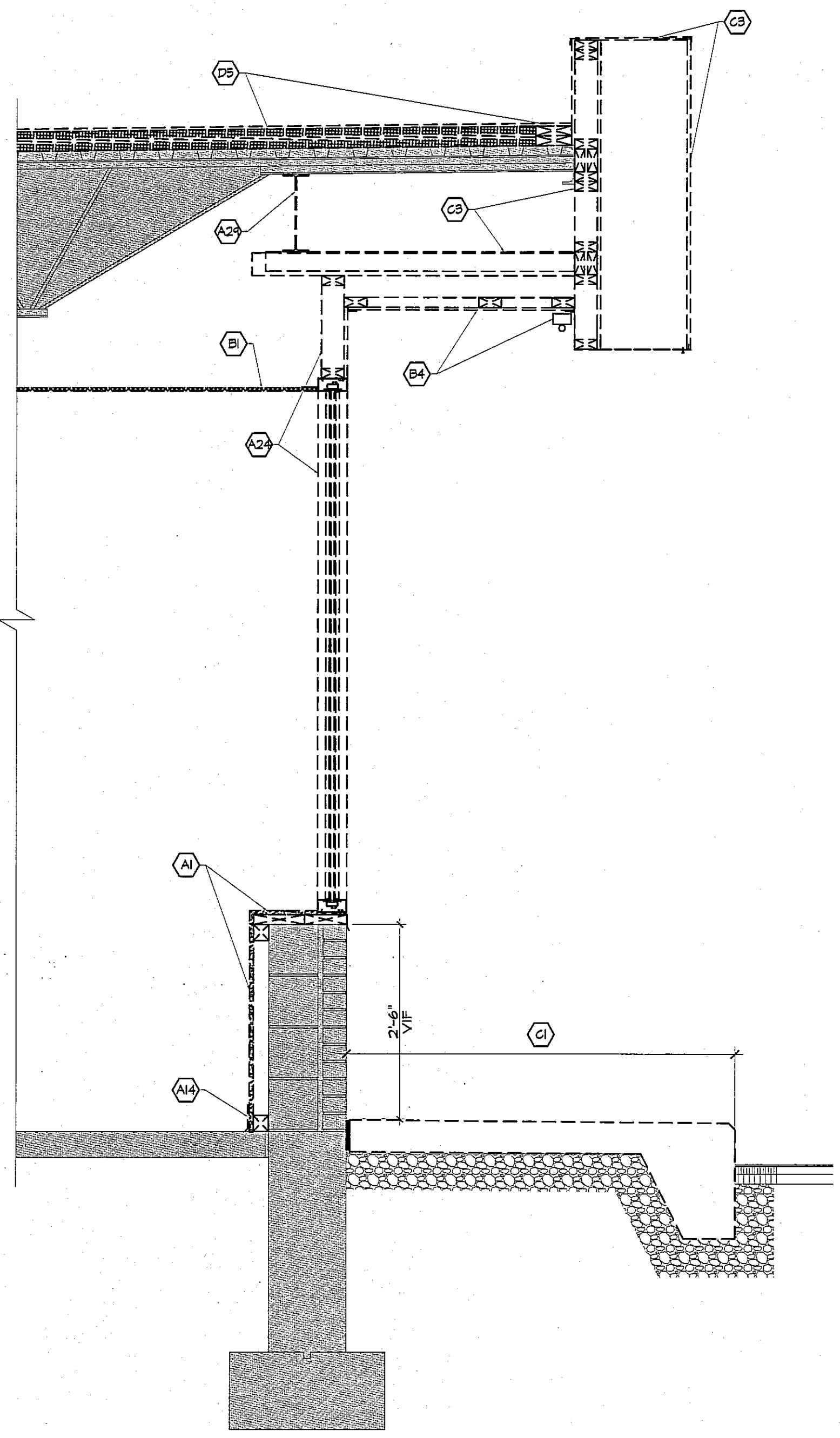

1 DEMOLITION WALL SECTION
D1.2 SCALE: 3/4" = 1'-0"

AHARONIAN & ASSOCIATES, INC.
ARCHITECTS

310 George Washington Highway
Suite 100
Smithfield, Rhode Island
02917
T 401-232-5010
F 401-232-5080
WWW.ARCH-ENG.COM

DISCLAIMER

OWNERSHIP AND USE OF DOCUMENTS, DRAWINGS AND SPECIFICATIONS ARE INSTRUMENTS OF PROFESSIONAL SERVICE AND SHALL REMAIN THE PROPERTY OF THE ARCHITECT. THESE DOCUMENTS ARE NOT TO BE USED, IN WHOLE OR IN PART, FOR ANY OTHER PROJECTS OR PURPOSES OR BY ANY OTHER PARTIES THAN THOSE PROPERLY AUTHORIZED BY CONTRACT WITHOUT THE EXPRESS WRITTEN AUTHORIZATION OF THE ARCHITECT.

REVISIONS

NUMBER	REMARKS	DATE

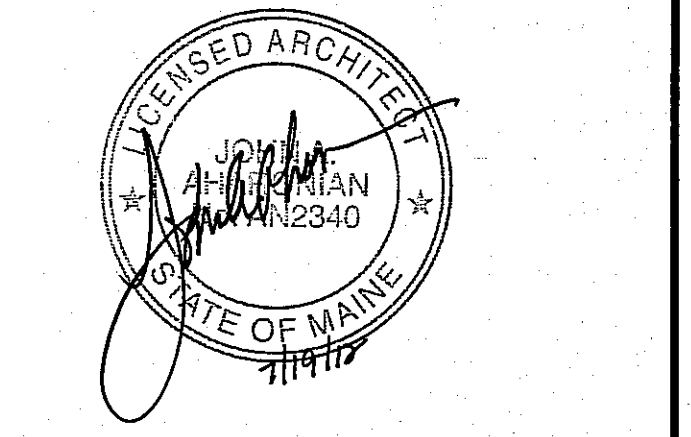

FOR CONSTRUCTION

PROJECT TITLE

Cumberland Farms
100 Crossing Blvd., Framingham, Massachusetts
STORE # 5604
V1079

801 WASHINGTON AVE
PORTLAND, ME
Cumberland County

DRAWING TITLE

DEMOLITION WALL SECTIONS

DATE	PROJ NO
JULY 19, 2012	11112
DRAWN BY	CHECKED BY
JJ	AZ
DRAWING NUMBER	
D4.1	