

**AHARONIAN  
& ASSOCIATES INC.**  
ARCHITECTS

310 George Washington Highway  
Suite 100  
Smithfield, Rhode Island  
0 2 9 1 7  
T 401-232-5010  
F 401-232-5080  
WWW.ARCH-ENG.COM

**DISCLAIMER**

OWNERSHIP AND USE OF DOCUMENTS, DRAWINGS AND SPECIFICATIONS ARE INSTRUMENTS OF PROFESSIONAL SERVICE AND SHALL REMAIN THE PROPERTY OF THE ARCHITECT. THESE DOCUMENTS ARE NOT TO BE USED, IN WHOLE OR IN PART, FOR ANY OTHER PROJECTS OR PURPOSES OR BY ANY OTHER PARTIES THAN THOSE PROPERLY AUTHORIZED BY CONTRACT WITHOUT THE EXPRESS WRITTEN AUTHORIZATION OF THE ARCHITECT.

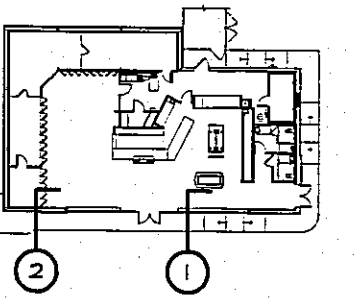

KEY PLAN

**REVISIONS**

NUMBER	REMARKS	DATE

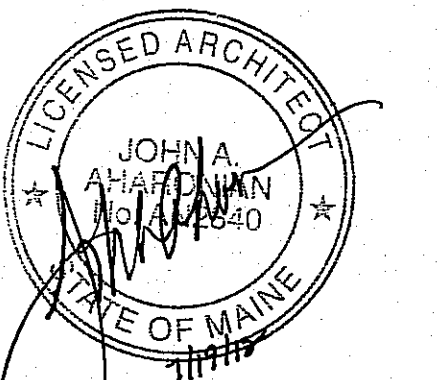

**FOR CONSTRUCTION**

PROJECT TITLE  
**Cumberland  
FARMS**  
100 Crossing Blvd, Frammingham, Massachusetts  
STORE # 5604  
V1079

**801 WASHINGTON AVE  
PORTLAND, ME  
Cumberland County**

DRAWING TITLE  
**WALL SECTIONS**

DATE JULY 19, 2012	PROJ NO 11112
DRAWN BY MBF	CHECKED BY AZ

DRAWING NUMBER

**A4.2**

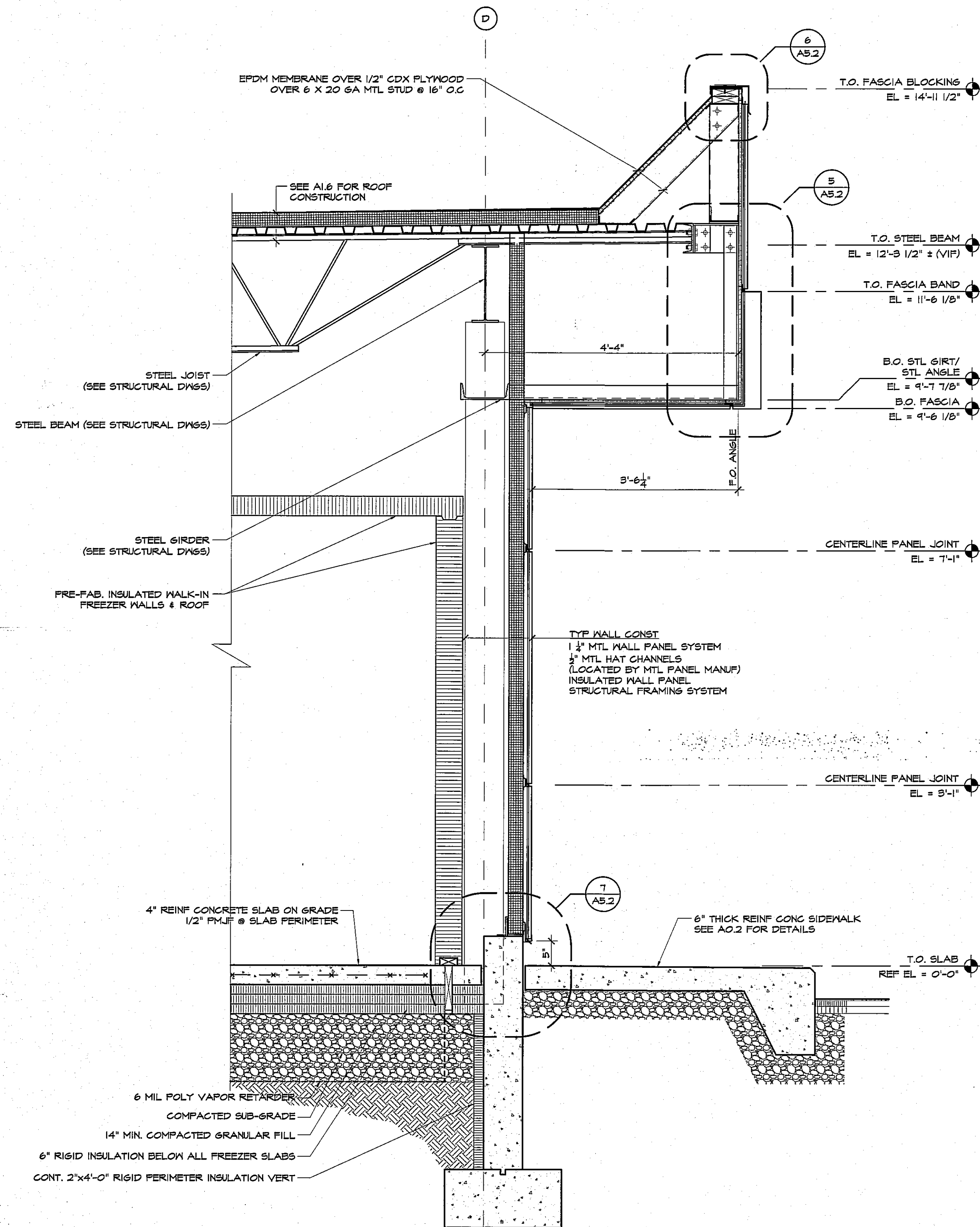

**2 SECTION @ FRONT WALL @ ADDITION**  
A1.1 SCALE: 3/4" = 1'-0"

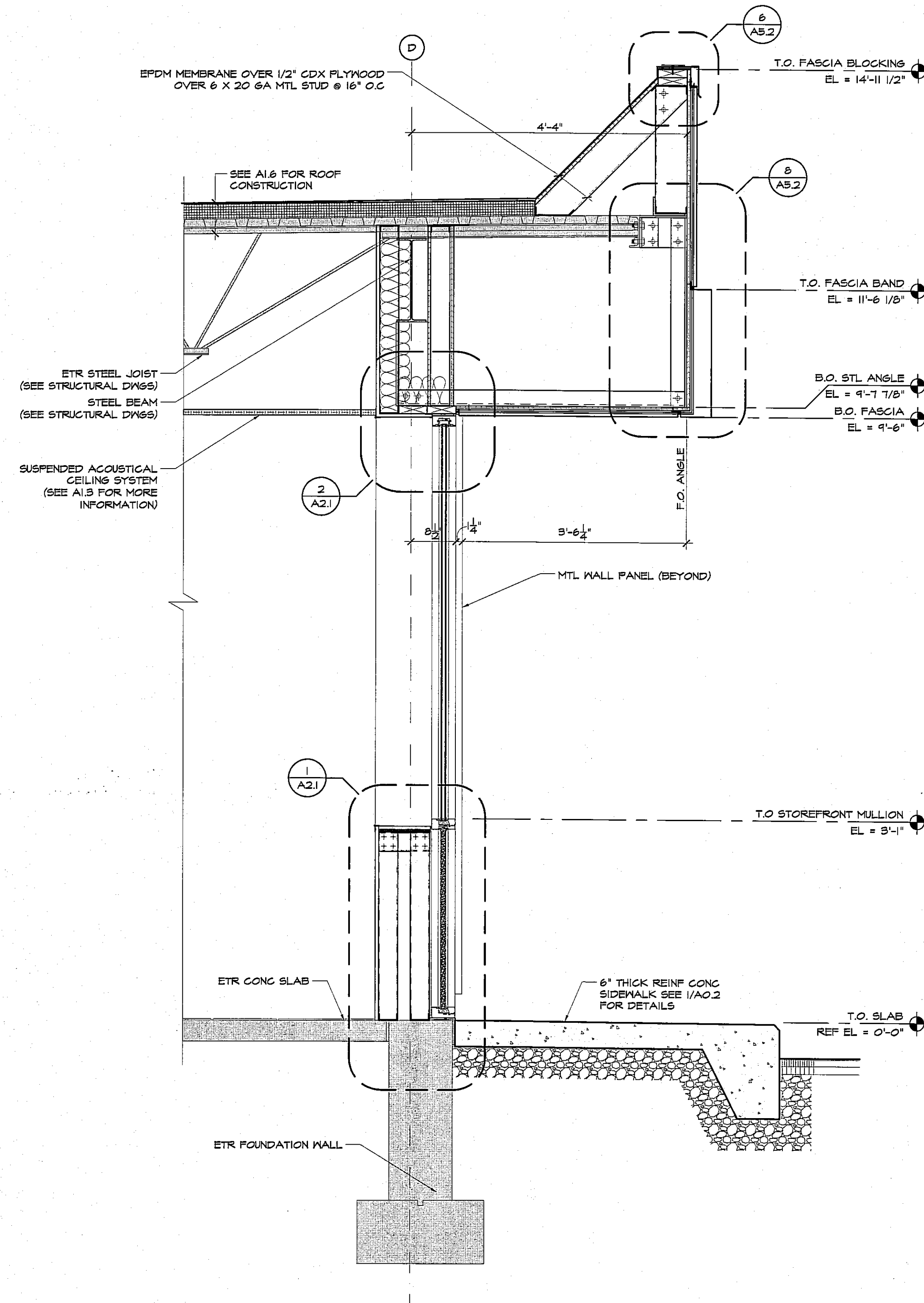

**1 SECTION @ STOREFRONT @ EXISTING BUILDING**  
A1.1 SCALE: 3/4" = 1'-0"