

AHARONIAN & ASSOCIATES INC. ARCHITECTS

310 George Washington Highway  
Suite 100  
Smithfield, Rhode Island  
02917  
T 401-232-5010  
F 401-232-5080  
WWW.ARCH-ENG.COM

DISCLAIMER

OWNERSHIP AND USE OF DOCUMENTS, DRAWINGS AND SPECIFICATIONS ARE INSTRUMENTS OF PROFESSIONAL SERVICE AND SHALL REMAIN THE PROPERTY OF THE ARCHITECT. THESE DOCUMENTS ARE NOT TO BE USED, IN WHOLE OR IN PART, FOR ANY OTHER PROJECTS OR PURPOSES OR BY ANY OTHER PARTIES THAN THOSE PROPERLY AUTHORIZED BY CONTRACT WITHOUT THE EXPRESS WRITTEN AUTHORIZATION OF THE ARCHITECT.

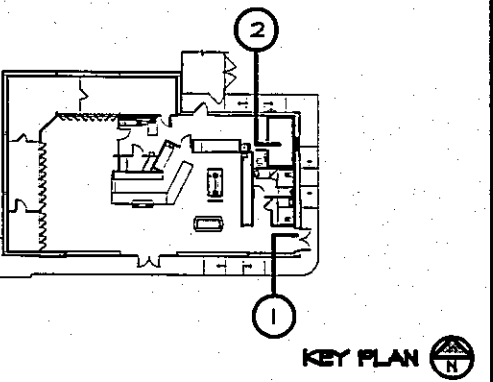

REVISIONS

NUMBER	REMARKS	DATE

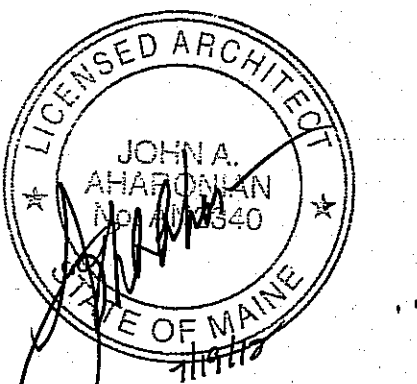

FOR CONSTRUCTION

PROJECT TITLE  
**Cumberland FARMS**  
100 Crossing Blvd, Framingham, Massachusetts  
STORE # 5604  
V1079

801 WASHINGTON AVE  
PORTLAND, ME  
Cumberland County

DRAWING TITLE  
WALL SECTIONS

DATE JULY 19, 2012	PROJ NO 1112
DRAWN BY MBF	CHECKED BY AZ

DRAWING NUMBER

A4.1

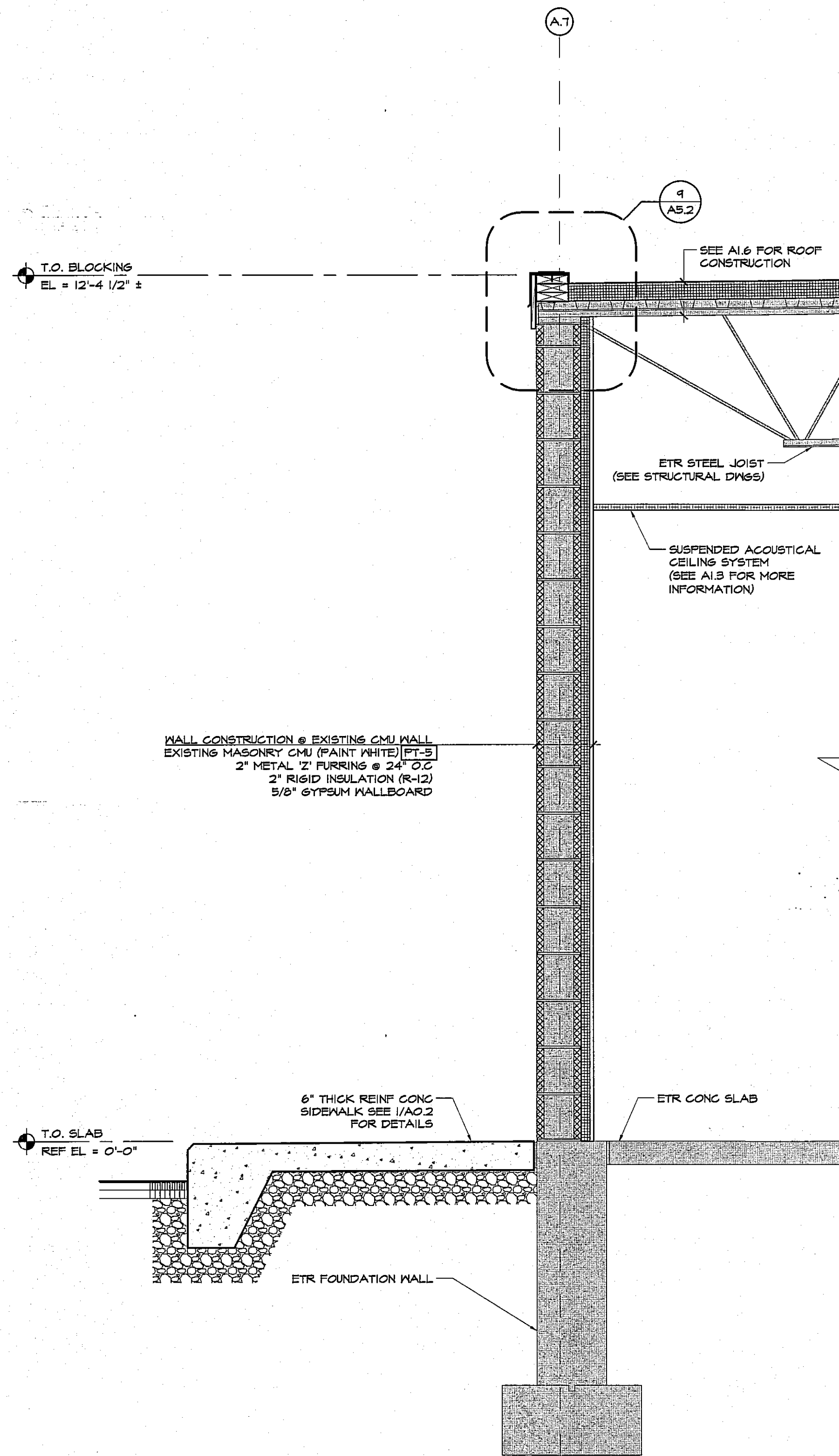

SECTION @ REAR WALL  
A1.1 SCALE: 3/4" = 1'-0"

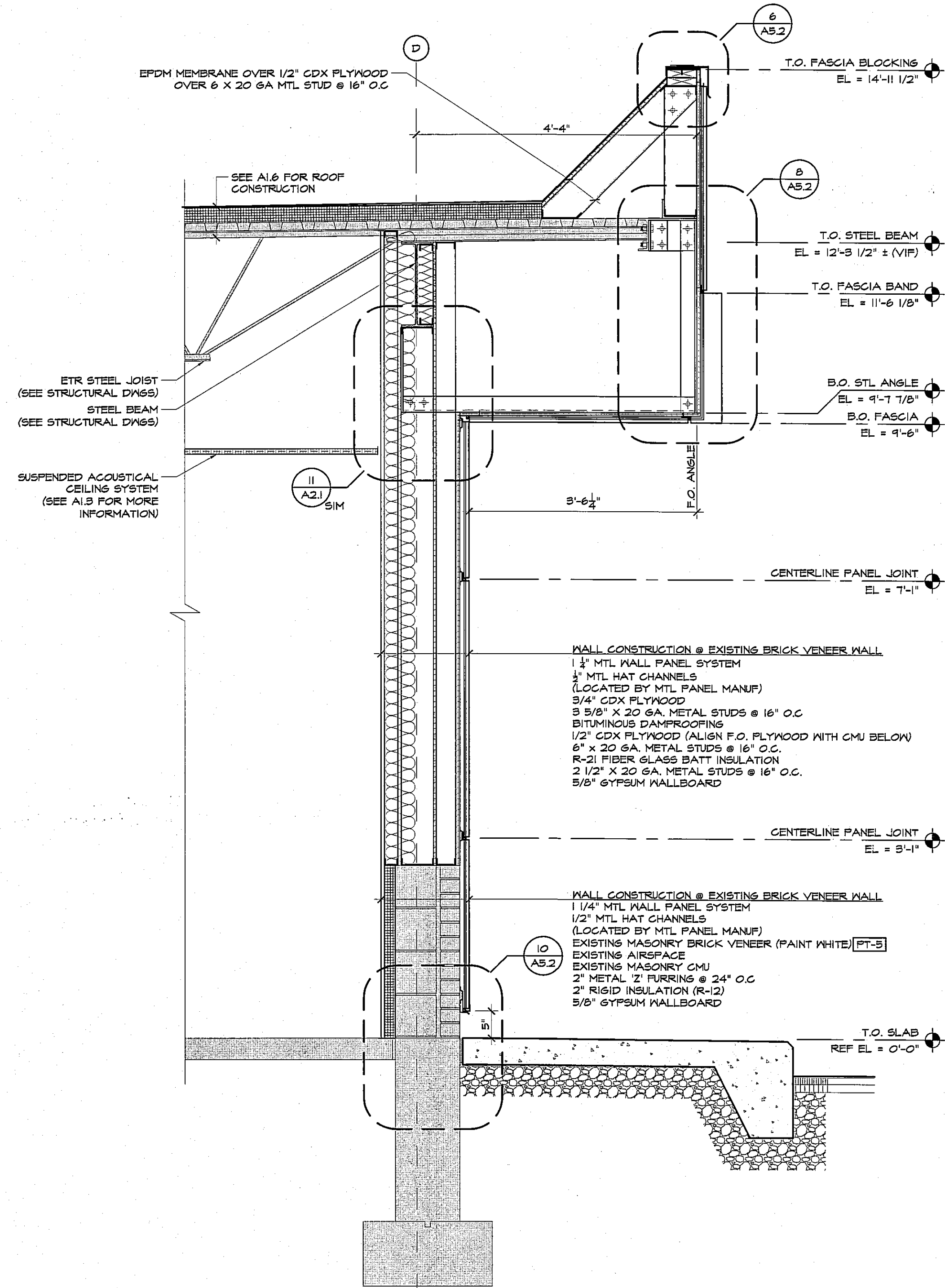

SECTION @ FRONT EXISTING MASONRY  
A1.1 SCALE: 3/4" = 1'-0"