

**PRE-FABRICATED TRUSS NOTES**

- 1) PRE-ENGINEERED ROOF TRUSSES BY RELIABLE TRUSS AND COMPONENTS, INC., 200 PELBY ROAD, NEW BEDFORD, MA 02745, TEL: 1-888-808-7877 OR ARCHITECTURE APPROVED EQUAL.
- 2) THIS DRAWING IS INTENDED FOR USE AS A GENERAL DESIGN SUBMITTAL. ACTUAL TRUSS LAYOUT TO BE DESIGNED AND STAMPED BY A PROFESSIONAL ENGINEER REGISTERED IN THE STATE OF MAINE.
- 3) STAMPED CALCULATIONS SHALL BE PROVIDED WITH THE DRAWINGS.
- 4) ORIGINAL, SIGNED AND SEALED COPIES OF THE ROOF TRUSS MANUFACTURER'S DRAWINGS MUST BE SUBMITTED TO THE BUILDING DEPARTMENT.
- 5) IN ADDITION TO VERTICAL LOADS INCLUDING SNOW DRIFT, UNBALANCED SNOW LOADS, TRUSSES SHALL BE DESIGNED TO WITHSTAND LATERAL FORCES DUE TO WIND AND SEISMIC CONDITIONS.
- 6) THIS DRAWING HAS BEEN PREPARED FOR THE PURPOSE OF OBTAINING PERMITS ONLY AND SHALL NOT BE CONSIDERED AN ENGINEERED DOCUMENT. THE TRUSS MANUFACTURER SHALL BE RESPONSIBLE FOR PROVIDING A COMPLETE ENGINEERED DESIGN INCLUDING TRUSS SHOP DRAWINGS AND ENGINEERING CALCULATIONS.

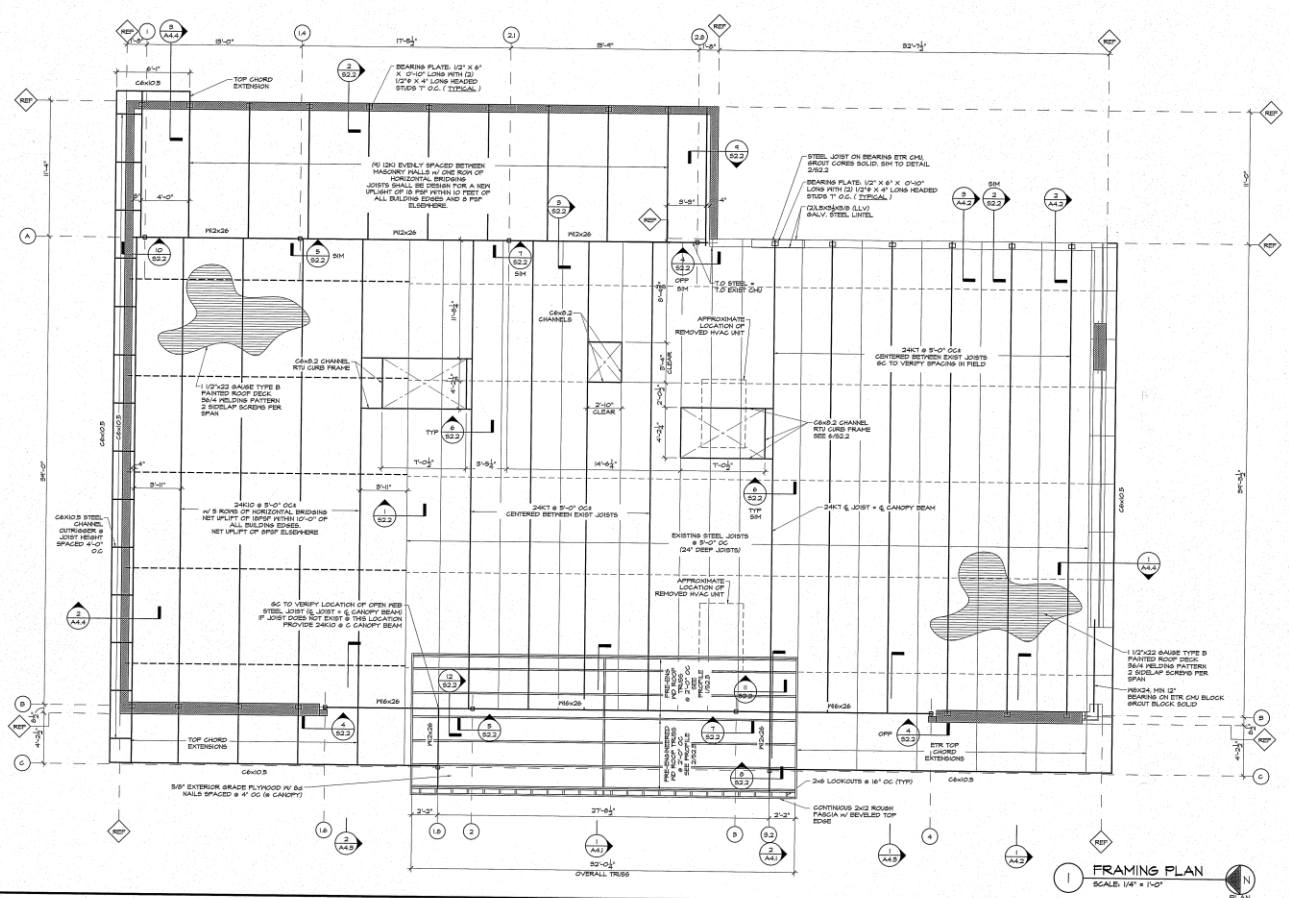

**1 FRAMING PLAN**  
SCALE: 1/4" = 1'-0"  
PLAN

© AHARONIAN & ASSOCIATES INC. 2013



**AHARONIAN & ASSOCIATES INC.**  
ARCHITECTS  
MAINE LICENSED ARCHITECT  
310 George Washington Highway  
Suite 100  
Dorchester, Maine Island  
02013  
Tel: 421-222-1111  
Fax: 421-222-1111  
WWW.ARCH-ONE.COM

**DISCLAIMER**  
OWNERSHIP AND USE OF DOCUMENTS, DRAWINGS AND SPECIFICATIONS ARE INSTRUMENTS OF PROFESSIONAL SERVICE AND SHALL REMAIN THE PROPERTY OF THE ARCHITECT. THESE DOCUMENTS ARE NOT TO BE USED, REPRODUCED OR COPIED FOR ANY OTHER PURPOSES OR PURPOSES OF ANY OTHER PARTIES WITHOUT THE WRITTEN AUTHORIZATION OF THE ARCHITECT.

REVISIONS	NUMBER	REMARKS	DATE



**FOR CONSTRUCTION**

**PROJECT TITLE**  
**Cumberland**  
OF A R O O S  
100 Crossing Blvd, Framingham, Massachusetts  
STORE # 5604  
V1079

**701 WASHINGTON AVE**  
**PORTLAND, ME**  
Cumberland County

**DRAWING TITLE**  
**ROOF FRAMING PLAN**

**DATE** MAY 10, 2015 **PROJECT NO.** 11112  
**DRAWN BY** JJ **CHECKED BY** AZ

**DRAWING NUMBER**  
**S1.2**