

THIS IS NOT A BOUNDARY SURVEY

INSPECTION OF PREMISES

I HEREBY CERTIFY TO Douglas Title Co.
NE Moves Mortgage Corporation and its Title Insurer

812 Washington Avenue
Portland, Maine

Job Number: 385-05
Inspection Date: 05-18-05
Scale: 1" = 30'

The monumentation is **not** in harmony with current deed description.
The building setbacks are **not** in conformity with town zoning requirements. *Grandfathered*
The dwelling does not **appear** to fall within the special flood hazard zone as delineated by the Federal Emergency Management Agency.
The land does not **appear** to fall within the special flood hazard zone as indicated on community-panel # 2300510007 B

BUYER: Pablo &
Daisy Castaneda
SELLER: Jose A. Castaneda &
Concepcion Valdivieso

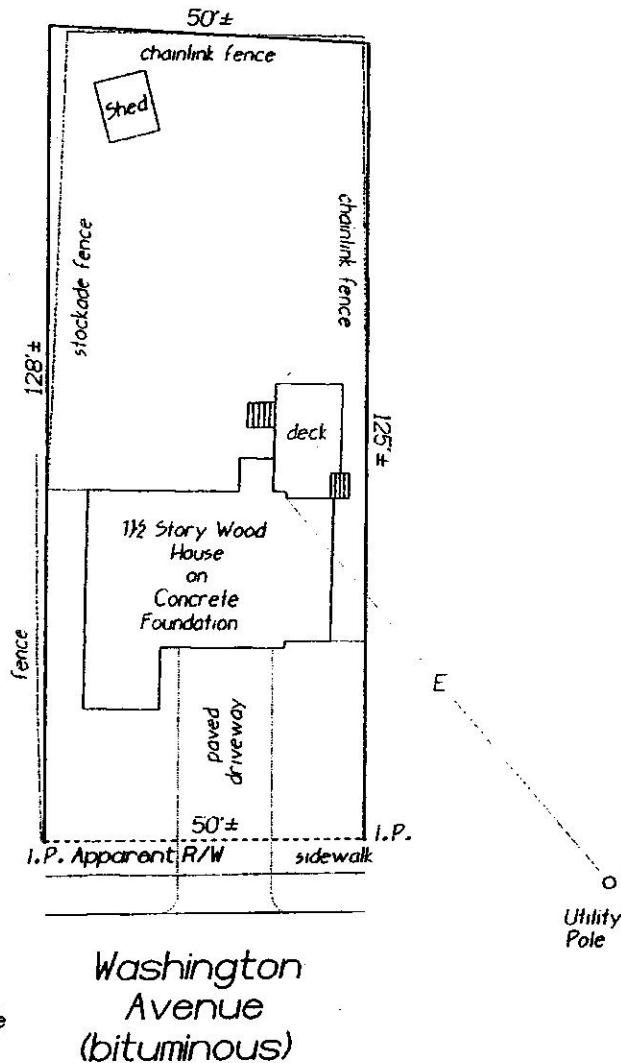

THIS PROPERTY IS SUBJECT TO ALL RIGHTS AND EASEMENTS OF RECORD. THOSE THAT ARE EVIDENT ARE SHOWN. THIS PLAN MIGHT NOT REVEAL CONFLICTS WITH ABUTTING DEEDS