

PRINTED: Feb 27, 2015

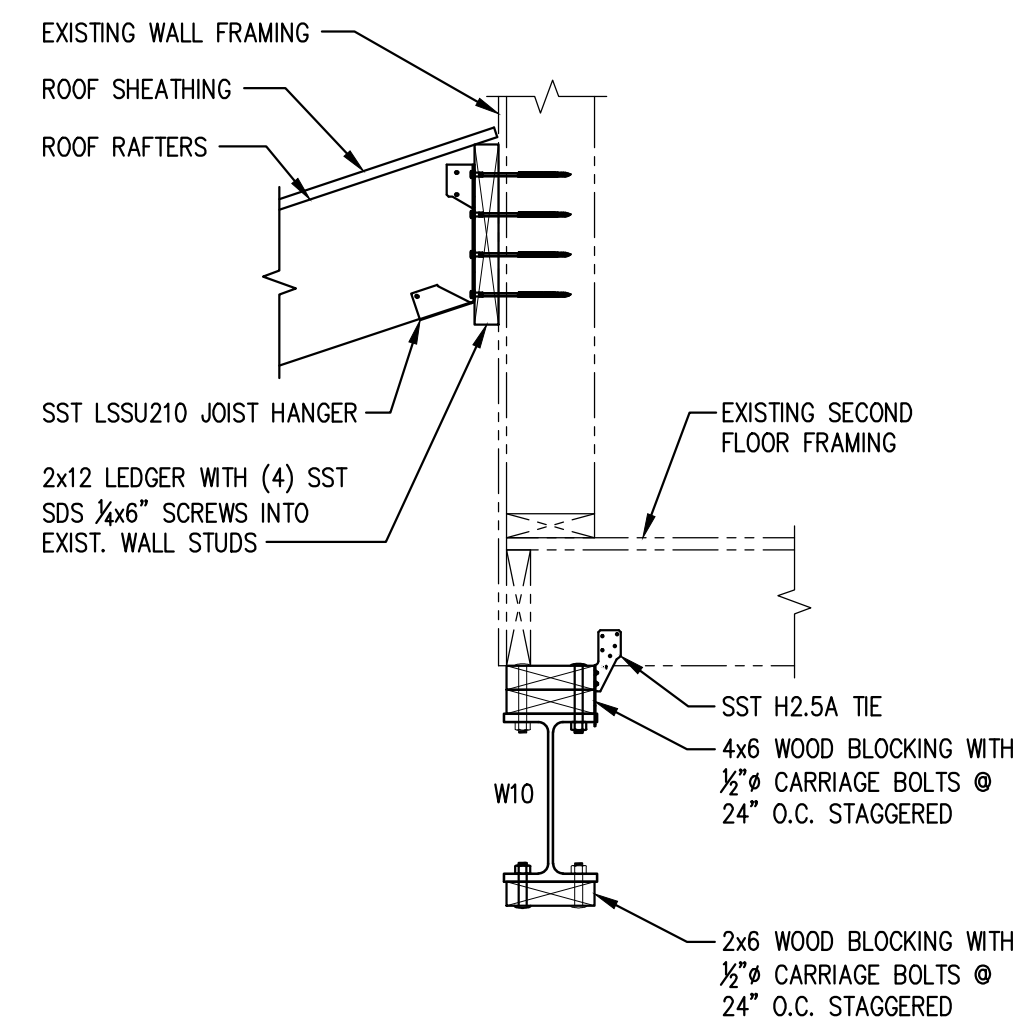

1 SECTION
1" = 1'-0"

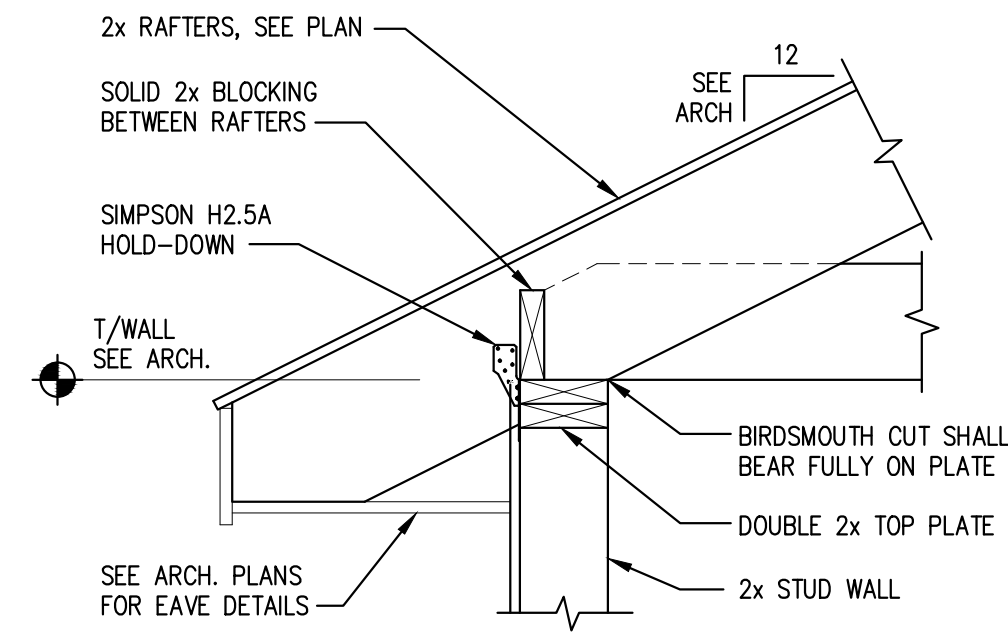

2 SECTION
1" = 1'-0"

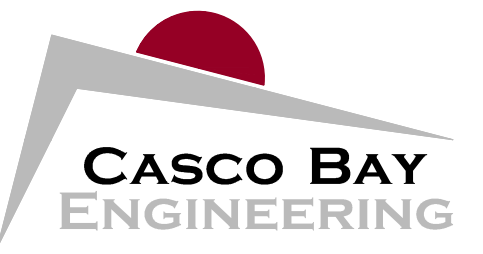

424 Fore Street
Portland, ME 04101
Phone 207.842.2800
Fax 207.842.2828
www.cascobayengineering.com

CLIENT:
WHIPPLE / CALLENDER
ARCHITECTS
136 PLEASANT AVE.
PORTLAND, MAINE

PRELIMINARY
NOT FOR CONSTRUCTION

OCEAN AVE. RESIDENCE
524 OCEAN AVE
PORTLAND, MAINE

BUILDING RENOVATION/ADDITION

No.	DESCRIPTION	ISSUED FOR PERMIT	DR.		CHKD.		DATE	
			BY	PDR	BT	PDR		
A								2-27-15

SHEET TITLE:

FRAMING
DETAILS

DESIGNED: PR
DRAWN: PR
DATE: 2-5-15
PROJECT NUMBER: 15-019

S3.1