

City of Portland, Maine – Building or Use Permit Application 389 Congress Street, 04101, Tel: (207) 874-8703, FAX: 874-8716

Location of Construction: 172 Murray St		Owner: Abbott/Kunkel		Phone: 773 6010 761-0492		Permit No: 981087	
Owner Address:		Lessee/Buyer's Name: Jeremy Rossa Cole/SAA		Phone:		BusinessName:	
Contractor Name:		Address:		Phone:		Permit Issued: SEP 25 1998 CITY OF PORTLAND	
Past Use: 1-fam		Proposed Use: Same w/Home Occ		COST OF WORK: \$		PERMIT FEE: \$ 25.00	
Proposed Project Description: Change Use from 1-fam to 1-fam w/Home Occ		FIRE DEPT. <input type="checkbox"/> Approved <input type="checkbox"/> Denied		INSPECTION: Use Group: Type:		Zone: CBL: 161-A-010	
		Signature:		Signature:		Zoning Approval: Special Zone or Reviews: <input type="checkbox"/> Shoreland <input type="checkbox"/> Wetland <input type="checkbox"/> Flood Zone <input type="checkbox"/> Subdivision <input type="checkbox"/> Site Plan maj <input type="checkbox"/> minor <input type="checkbox"/> mm <input type="checkbox"/>	
PEDESTRIAN ACTIVITIES DISTRICT (P.A.D.)		Action: Approved <input type="checkbox"/> Approved with Conditions: <input type="checkbox"/> Denied <input type="checkbox"/>		Signature:		Date:	
Permit Taken By: SP		Date Applied For: 22 Spt 98					

1. This permit application does not preclude the Applicant(s) from meeting applicable State and Federal rules.
2. Building permits do not include plumbing, septic or electrical work.
3. Building permits are void if work is not started within six (6) months of the date of issuance. False information may invalidate a building permit and stop all work..

Zoning Appeal

Variance
 Miscellaneous
 Conditional Use
 Interpretation
 Approved
 Denied

Historic Preservation

Not in District or Landmark
 Does Not Require Review
 Requires Review

Action:

Approved
 Approved with Conditions
 Denied

Date: _____

PERMIT ISSUED WITH REQUIREMENTS

CERTIFICATION

I hereby certify that I am the owner of record of the named property, or that the proposed work is authorized by the owner of record and that I have been authorized by the owner to make this application as his authorized agent and I agree to conform to all applicable laws of this jurisdiction. In addition, if a permit for work described in the application is issued, I certify that the code official's authorized representative shall have the authority to enter all areas covered by such permit at any reasonable hour to enforce the provisions of the code(s) applicable to such permit

22 Spt 98

SIGNATURE OF APPLICANT ADDRESS: DATE: PHONE:

RESPONSIBLE PERSON IN CHARGE OF WORK, TITLE PHONE:

White-Permit Desk Green-Assessor's Canary-D.P.W. Pink-Public File Ivory Card-Inspector

CEO DISTRICT 2

COMMENTS

FR

9-28-98 Talk to Jeremy on the phone told her that all the Bed Rooms will need to have Interconnected Smokes and to take out an Electric Permit.

11/17/98

All Conditions of Permit Met -
Issue Cop D

Single Family Dwelling w/ Home occupation, Counseling

Conditions

- ① All aspects of the Home occupation criteria, Section 14-410 shall be maintained
- ② Separate permits shall be required for any signage

Inspection Record

Type	Date
Foundation: _____	_____
Framing: _____	_____
Plumbing: _____	_____
Final: _____	_____
Other: _____	_____



CITY OF PORTLAND, MAINE
Department of Building Inspection

Certificate of Occupancy

LOCATION 172 Murray St 161-A-010

Issued to Cynthia Kunkel

Date of Issue November 19, 1998

This is to certify that the building, premises, or part thereof, at the above location, built — altered — changed as to use under Building Permit No. 981087, has had final inspection, has been found to conform substantially to requirements of Zoning Ordinance and Building Code of the City, and is hereby approved for occupancy or use, limited or otherwise, as indicated below.

PORTION OF BUILDING OR PREMISES

Entire

APPROVED OCCUPANCY

Same w/Home Occupation

Limiting Conditions:

1. All aspects of the Home Occupation criteria, Section 14-410 shall be maintained.
2. Separate permits shall be required for any signage.

**This certificate supersedes
certificate issued**

Approved:

11/19/98
.....
(Date)

[Signature]
.....
Inspector

[Signature]
.....
Inspector of Buildings

Notice: This certificate identifies lawful use of building or premises, and ought to be transferred from owner to owner when property changes hands. Copy will be furnished to owner or lessee for one dollar.

BUILDING PERMIT REPORT

DATE: 24 Sept 98 ADDRESS: 172 Murray ST. 161-A-Ø1Ø
REASON FOR PERMIT: Change of Use Home occupancy
BUILDING OWNER: Abbott/Kunke
CONTRACTOR: J. Cole
PERMIT APPLICANT: _____
USE GROUP R-3 H/O BOCA 1996 CONSTRUCTION TYPE 53

CONDITION(S) OF APPROVAL

This Permit is being issued with the understanding that the following conditions are met:

Approved with the following conditions: *1 *8 *10 *16 *28.

1. This permit does not excuse the applicant from meeting applicable State and Federal rules and laws.
2. Before concrete for foundation is placed, approvals from the Development Review Coordinator and Inspection Services must be obtained. (A 24 hour notice is required prior to inspection)
- 2.5 Foundation drain shall be placed around the perimeter of a foundation that consists of gravel or crushed stone containing not more than 10 percent material that passes through a No. 4 sieve. The drain shall extend a minimum of 12 inches beyond the outside edge of the footing. The thickness shall be such that the bottom of the drain is not higher than the bottom of the base under the floor, and that the top of the drain is not less than 6 inches above the top of the footing. The top of the drain shall be covered with an approved filter membrane material. Where a drain tile or perforated pipe is used, the invert of the pipe or tile shall not be higher than the floor elevation. The top of joints or top of perforations shall be protected with an approved filter membrane material. The pipe or tile shall be placed on not less than 2" of gravel or crushed stone, and shall be covered with not less than 6" of the same material. Section 1813.5.2
- 2.6 Foundations anchors shall be a minimum of 1 1/2" in diameter, 7" into the foundation wall, minimum of 12" from corners of foundation and a maximum 6' o.c. between bolts. (Section 2305.17)
3. Precaution must be taken to protect concrete from freezing. Section 1908.0
4. It is strongly recommended that a registered land surveyor check all foundation forms before concrete is placed. This is done to verify that the proper setbacks are maintained.
5. Private garages located beneath habitable rooms in occupancies in Use Group R-1, R-2, R-3 or I-1 shall be separated from adjacent interior spaces by fire partitions and floor/ceiling assembly which are constructed with not less than 1-hour fire resisting rating. Private garages attached side-by-side to rooms in the above occupancies shall be completely separated from the interior spaces and the attic area by means of 1/2 inch gypsum board or the equivalent applied to the garage means of 1/2 inch gypsum board or the equivalent applied to the garage side. (Chapter 4 Section 407.0 of the BOCA/1996)
6. All chimneys and vents shall be installed and maintained as per Chapter 12 of the City's Mechanical Code. (The BOCA National Mechanical Code/1993). Chapter 12 & NFPA 211
7. Sound transmission control in residential building shall be done in accordance with Chapter 12 section 1214.0 of the city's building code.
8. Guardrails & Handrails: A guardrail system is a system of building components located near the open sides of elevated walking surfaces for the purpose of minimizing the possibility of an accidental fall from the walking surface to the lower level. Minimum height all Use Groups 42", except Use Group R which is 36". In occupancies in Use Group A, B, H-1, I-1, I-2 M and R and public garages and open parking structures, open guards shall have balusters or be of solid material such that a sphere with a diameter of 4" cannot pass through any opening. Guards shall not have an ornamental pattern that would provide a ladder effect. (Handrails shall be a minimum of 34" but not more than 38". Use Group R-3 shall not be less than 30", but not more than 38".) Handrail grip size shall have a circular cross section with an outside diameter of at least 1 1/4" and not greater than 2". (Sections 1021 & 1022.0)
9. Headroom in habitable space is a minimum of 7'6". (Section 1204.0)
10. Stair construction in Use Group R-3 & R-4 is a minimum of 10" tread and 7 3/4" maximum rise. All other Use group minimum 11" tread, 7" maximum rise. (Section 1014.0)
11. The minimum headroom in all parts of a stairway shall not be less than 80 inches. (6' 8") 1014.4
12. Every sleeping room below the fourth story in buildings of use Groups R and I-1 shall have at least one operable window or exterior door approved for emergency egress or rescue. The units must be operable from the inside without the use of special knowledge or separate tools. Where windows are provided as means of egress or rescue they shall have a sill height

not more than 44 inches (1118mm) above the floor. All egress or rescue windows from sleeping rooms shall have a minimum net clear opening height dimension of 24 inches (610mm). The minimum net clear opening width dimension shall be 20 inches (508mm), and a minimum net clear opening of 5.7 sq. ft. (Section 1018.6)

- 13. Each apartment shall have access to two (2) separate, remote and approved means of egress. A single exit is acceptable when it exits directly from the apartment to the building exterior with no communications to other apartment units. Section 1010.1
- 14. All vertical openings shall be enclosed with construction having a fire rating of at least one (1)hour, including fire doors with self closer's. (Over 3 stories in height requirements for fire rating is two (2) hours.) Section 710.0
- 15. The boiler shall be protected by enclosing with (1) hour fire-rated construction including fire doors and ceiling, or by providing automatic extinguishment. Table 302.1.1
- *16. All single and multiple station smoke detectors shall be of an approved type and shall be installed in accordance with the provisions of the City's Building Code Chapter 9, Section 19, 920.3.2 (BOCA National Building Code/1996), and NFPA 101 Chapter 18 & 19. (Smoke detectors shall be installed and maintained at the following locations):
 - In the immediate vicinity of bedrooms
 - In all bedrooms
 - In each story within a dwelling unit, including basementsIn addition to the required AC primary power source, required smoke detectors in occupancies in Use Groups R-2, R-3 and I-1 shall receive power from a battery when the AC primary power source is interrupted. (Interconnection is required) Section 920.3.2
- 17. A portable fire extinguisher shall be located as per NFPA #10. They shall bear the label of an approved agency and be of an approved type. Section 921.0
- 18. The Fire Alarm System shall be maintained to NFPA #72 Standard.
- 19. The Sprinkler System shall maintained to NFPA #13 Standard.
- 20. All exit signs, lights, and means of egress lighting shall be done in accordance with Chapter 10 Section & Subsections 1023. & 1024. Of the City's building code. (The BOCA National Building Code/1996)
- 21. Section 25-135 of the Municipal Code for the City of Portland states, "No person or utility shall be granted a permit to excavate or open any street or sidewalk from the time of November 15 of each year to April 15 of the following year".
- 22. The builder of a facility to which Section 4594-C of the Maine State Human Rights Act Title 5 MRSA refers, shall obtain a certification from a design professional that the plans commencing construction of the facility, the builder shall submit the certification to the Division of Inspection Services.
- 23. Ventilation shall meet the requirements of Chapter 12 Sections 1210. Of the City's Building Code. (crawl spaces & attics)
- 24. All electrical, plumbing and HVAC permits must be obtained by a Master Licensed holders of their trade.
- 25. All requirements must be met before a final Certificate of Occupancy is issued.
- 26. All building elements shall meet the fastening schedule as per Table 2305.2 of the City's Building Code. (The BOCA National Building Code/1996).
- 27. Ventilation of spaces within a building shall be done in accordance with the City's Mechanical Code (The BOCA National Mechanical Code/1993). (Chapter M-16)
- *28. Please read and implement the attached Land Use-Zoning report requirements.

- 29. _____
- 30. _____
- 31. _____
- 32. _____

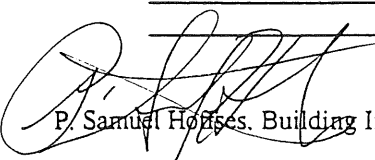

P. Samuel Hoopes, Building Inspector

cc: Lt. McDougall, PFD
Marge Schmuckal, Zoning Administrator

LAND USE - ZONING REPORT

ADDRESS: 172 Murray St DATE: 9/24/98 *Profess*

REASON FOR PERMIT: to Allow A home occupation for Counselor

BUILDING OWNER: Abbott/Kunkel C-B-L: 161-A-10

PERMIT APPLICANT: Jeremy Rossa Cola

APPROVED: with conditions DENIED: _____
#1, #7

CONDITION(S) OF APPROVAL

1. During its existence, all aspects of the Home Occupation criteria, Section 14-410, shall be maintained.
2. The footprint of the existing _____ shall not be increased during maintenance reconstruction.
3. All the conditions placed on the original, previously approved, permit issued on _____ are still in effect for this amendment.
4. Your present structure is legally nonconforming as to rear and side setbacks. If you were to demolish the building on your own volition, you will not be able to maintain these same setbacks. Instead you would need to meet the zoning setbacks set forth in today's ordinances. In order to preserve these legally non-conforming setbacks, you may only rebuild the garage in place and in phases.
5. This property shall remain a single family dwelling. Any change of use shall require a separate permit application for review and approval.
6. Our records indicate that this property has a legal use of _____ units. Any change in this approved use shall require a separate permit application for review and approval.
7. Separate permits shall be required for any signage, *under Home Occupation Reg*
8. Separate permits shall be required for future decks and/or garage.
9. Other requirements of condition _____

Marge Schumuckal Marge Schumuckal, Zoning Administrator,
Asst. Chief of Code Enforcement

THIS IS NOT A PERMIT/CONSTRUCTION CANNOT COMMENCE UNTIL THE PERMIT IS ISSUED

**Building or Use Permit Pre-Application
Additions/Alterations/Accessory Structures
To Detached Single Family Dwelling**

In the interest of processing your application in the quickest possible manner, please complete the Information below for a Building or Use Permit.

NOTEIf you or the property owner owes real estate or personal property taxes or user charges on any property within the City, payment arrangements must be made before permits of any kind are accepted.**

Location/Address of Construction: <u>172 Murray Rd</u>			
Tax Assessor's Chart, Block & Lot Number Chart# <u>161</u> Block# <u>A</u> Lot# <u>010</u>		Owner: <u>Cynthia Kuntel</u>	Telephone#: <u>761-0992</u>
Owner's Address: <u>172 Murray St Portland ME 04103</u>		Lessee/Buyer's Name (If Applicable)	Cost Of Work: \$ Fee \$ <u>25</u>
Proposed Project Description:(Please be as specific as possible) <u>Home occupation - counselor</u>			
Contractor's Name, Address & Telephone			Rec'd By: <u>[Signature]</u>

Separate permits are required for Internal & External Plumbing, HVAC and Electrical installation.

- All construction must be conducted in compliance with the 1996 B.O.C.A. Building Code as amended by Section 6-Art II.
 - All plumbing must be conducted in compliance with the State of Maine Plumbing Code.
 - All Electrical Installation must comply with the 1996 National Electrical Code as amended by Section 6-Art III.
 - HVAC(Heating, Ventilation and Air Conditioning) installation must comply with the 1993 BOCA Mechanical Code.
- You must Include the following with you application:

- 1) A Copy of Your Deed or Purchase and Sale Agreement
- 2) A Copy of your Construction Contract, if available
- 3) A Plot Plan (Sample Attached)

If there is expansion to the structure, a complete plot plan (Site Plan) must include:

- The shape and dimension of the lot, all existing buildings (if any), the proposed structure and the distance from the property lines. Structures include decks porches, a bow windows cantilever sections and roof overhangs, as well as, sheds, pools, garages and any other accessory structures.
- Scale and required zoning district setbacks

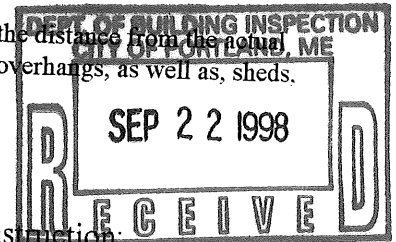

4) Building Plans (Sample Attached)

A complete set of construction drawings showing all of the following elements of construction:

- Cross Sections w/Framing details (including porches, decks w/ railings, and accessory structures)
- Floor Plans & Elevations
- Window and door schedules
- Foundation plans with required drainage and dampproofing
- Electrical and plumbing layout. Mechanical drawings for any specialized equipment such as furnaces, chimneys, gas equipment, HVAC equipment (air handling) or other types of work that may require special review must be included.

Certification

I hereby certify that I am the Owner of record of the named property, or that the proposed work is authorized by the owner of record and that I have been authorized by the owner to make this application as his/her authorized agent. I agree to conform to all applicable laws of this jurisdiction. In addition, if a permit for work described in this application is issued, I certify that the Code Official's authorized representative shall have the authority to enter all areas covered by this permit at any reasonable hour to enforce the provisions of the codes applicable to this permit.

Signature of applicant: <u>J. Kennedy Rossa Cole</u>	Date: <u>9-22-98</u>
--	----------------------

Building Permit Fee: \$25.00 for the 1st \$1000.cost plus \$5.00 per \$1,000.00 construction cost thereafter.

September 8, 1998
Jeremy Rossa Cole
172 Murray Street
Portland, ME 04103

Marge Schmuckal, Zoning Administrator
City Hall, Room 315
Portland, ME 04101

Re: REQUEST FOR PERMIT FOR HOME OCCUPATION

I live at 172 Murray Street, Portland, Maine. My primary employment is at Maine Medical Center in the Department of Psychiatry, as Psychiatric Social Worker in the Emergency Department.

My secondary employment is as a Licensed Clinical Social Worker (LCSW, Maine State License #LC5735) offering therapy appointments two days per week to individuals and couples. I would like to move my counseling practice to my home in a downstairs room that is currently unused.

This letter explains how my home meets zoning criteria for home occupation. Attached, you will also find a floor plan and a letter from the home owner, Cynthia Kunkel, granting permission for me to have an office in the home.

PORTLAND CODE

- 1a) As you see in the floor plan (attached), this room is 11' x 13', or 143 square feet. The dwelling is 1,574 square feet. The in-home office meets requirements in that it does not occupy 25% of the total floor space.
- b & c) There are no goods requiring storage, since this is a service practice.
- d & e) There is no need for exterior signs, nor for any alteration of the dwelling.
- f) Parking will be by one car at a time in the driveway.
- g) My counseling practice does not generate any noise, dirt, etc.
- h) There are no employees.
- i) Traffic impact on the neighborhood would be negligible and residential.
- j) No large vehicles are involved.
- 2) My occupation meets specification (i) "dentists, doctors, therapists, and health care practitioners" in that I practice psychotherapy, and (v) "Professional counseling and consulting services".

Thank your for your attention.

Jeremy Rossa Cole

Sept. 14, 1998

To: Marge Schmuckal
From: Cynthia Kunkel
RE: Home Office Permit

As resident property owner at 172 Murray St, Portland I give permission for Jeremy Rossa Cole to open a home office on these premises. I concur with Jeremy's description of the space in question and that it is appropriate for the purpose intended.

Sincerely,
Cynthia Kunkel

UPPER FLOOR

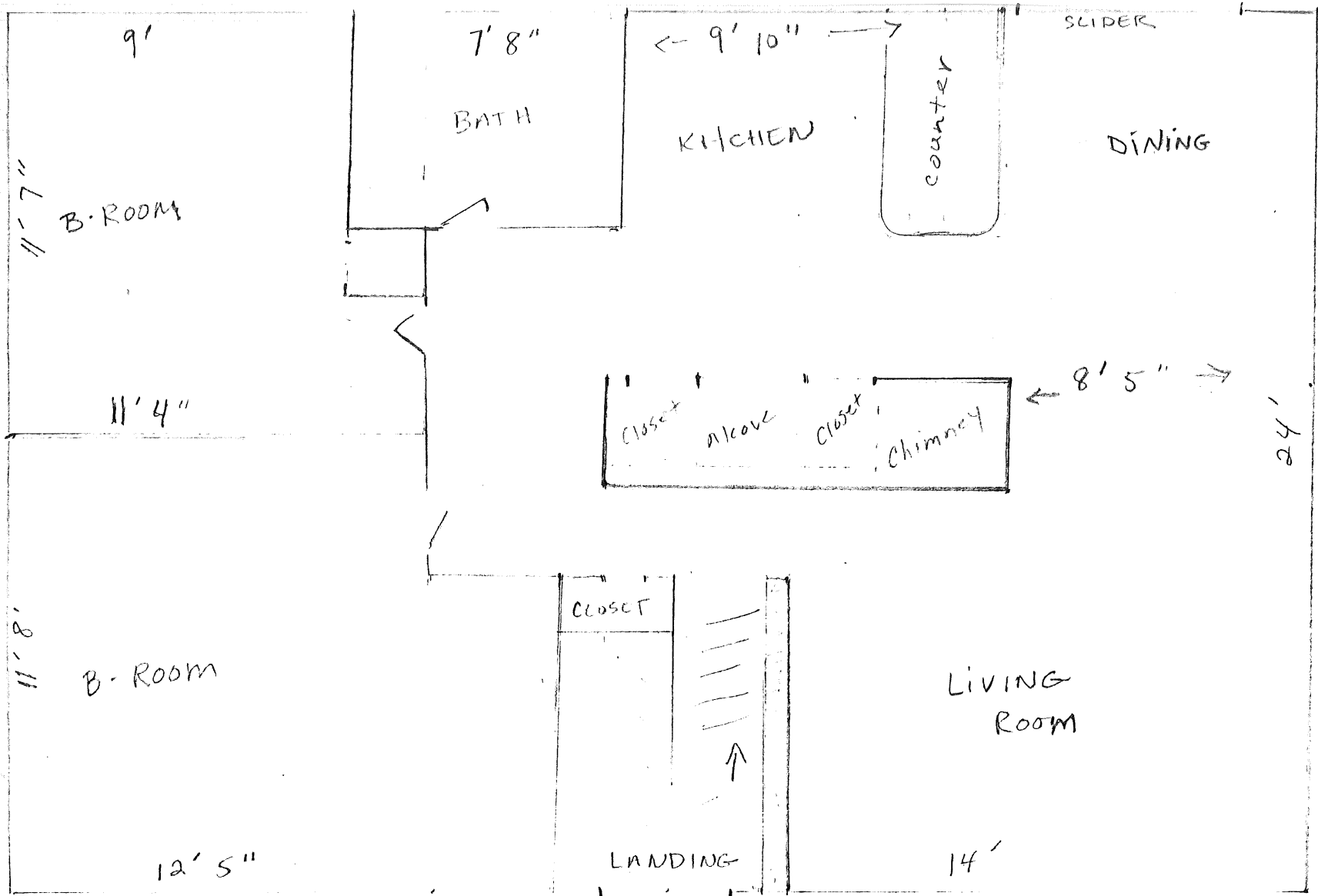

← 34.5 →

828 sq ft

172 MURRAY ST. PORTLAND MAINE 04103

GROUND FLOOR

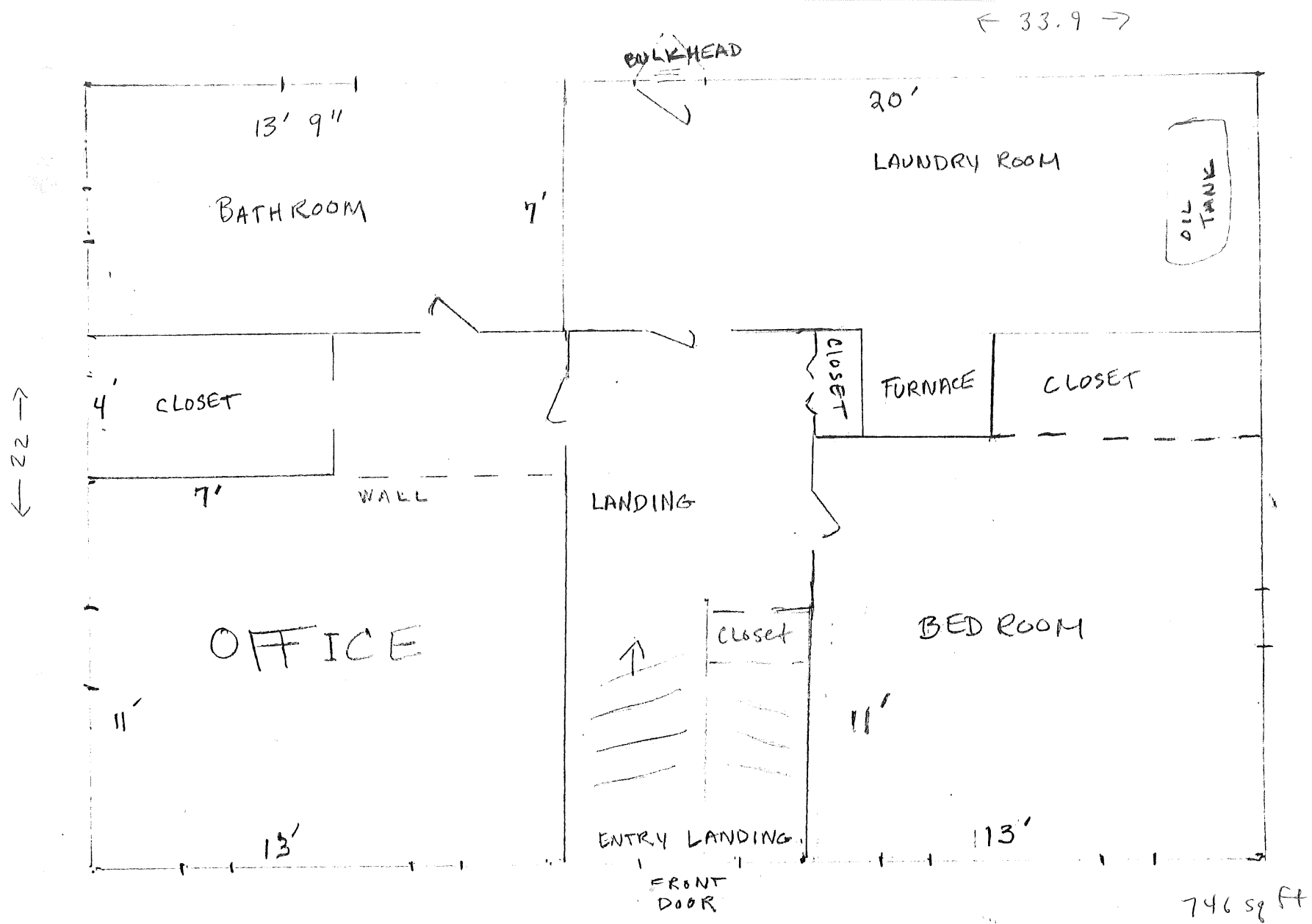

746 sq ft