

**City of Portland, Maine – Building or Use Permit Application** 389 Congress Street, 04101, Tel: (207) 874-8703, FAX: 874-8716

Location of Construction: 1008 Washington Ave		Owner: Port Resources Inc <i>P28 0048</i>	Phone: 772-4433 / 273-8422	Permit No: <b>960107</b>
Owner Address: 1008 Washington Ave- Ptld ME 04103		Leasee/Buyer's Name:	Phone:	BusinessName:
Contractor Name: Scott Lindsay & Assoc		Address: Box 7626 - Ptld ME 04112		Phone:
Past Use: 1-fam dwlg	Proposed Use: 1-fam w addtnl ba294886	COST OF WORK: \$ 6000	PERMIT FEE: \$ 50	<div style="border: 2px solid black; padding: 5px; text-align: center;"> <b>PERMIT ISSUED</b>                  FEB 22 1996  <b>CITY OF PORTLAND</b> </div> Permit Issued: Zone: <i>R-5</i> CBL: <i>161-B-041</i>
Proposed Project Description:  interior renovations		FIRE DEPT. <input type="checkbox"/> Approved <input type="checkbox"/> Denied	INSPECTION: Use Group: <i>B3</i> Type: <i>5</i> <i>BOCAB</i>	
		Signature:	Signature: <i>Hoffe</i>	
		PEDESTRIAN ACTIVITIES DISTRICT (P.A.D.)		Zoning Approval: <i>to family - ok</i>
		Action: <input type="checkbox"/> Approved <input type="checkbox"/> Approved with Conditions <input type="checkbox"/> Denied		<b>Special Zone or Reviews:</b> <input type="checkbox"/> Shoreland <input type="checkbox"/> Wetland <input type="checkbox"/> Flood Zone <input type="checkbox"/> Subdivision <input type="checkbox"/> Site Plan maj <input type="checkbox"/> minor <input type="checkbox"/> mm <input type="checkbox"/>
Permit Taken By: <i>L Chase</i>	Date Applied For: <i>2/16/96</i>			

1. This permit application doesn't preclude the Applicant(s) from meeting applicable State and Federal rules.
2. Building permits do not include plumbing, septic or electrical work.
3. Building permits are void if work is not started within six (6) months of the date of issuance. False information may invalidate a building permit and stop all work..

**Zoning Appeal**

Variance  
 Miscellaneous  
 Conditional Use  
 Interpretation  
 Approved  
 Denied

**Historic Preservation**

Not in District or Landmark  
 Does Not Require Review  
 Requires Review

**Action:**

Approved  
 Approved with Conditions  
 Denied

Date: *2/29/96*

**CERTIFICATION**

I hereby certify that I am the owner of record of the named property, or that the proposed work is authorized by the owner of record and that I have been authorized by the owner to make this application as his authorized agent and I agree to conform to all applicable laws of this jurisdiction. In addition, if a permit for work described in the application issued, I certify that the code official's authorized representative shall have the authority to enter all areas covered by such permit at any reasonable hour to enforce the provisions of the code(s) applicable to such permit

SIGNATURE OF APPLICANT <i>Scott Joslin</i>	ADDRESS: <i>AGENT FOR OWNER</i>	DATE: <i>2/16/96</i>	PHONE: <i>777 4433</i>
RESPONSIBLE PERSON IN CHARGE OF WORK, TITLE			PHONE:

CEO DISTRICT 7

*D Jordan*

COMMENTS

9-17-96 Work was complete

Inspection Record

	Type	Date
Foundation:	N/A	
Framing:	O.K.	2/22/96
Plumbing:	O.K.	2/22/96
Final:		
Other:		

12'

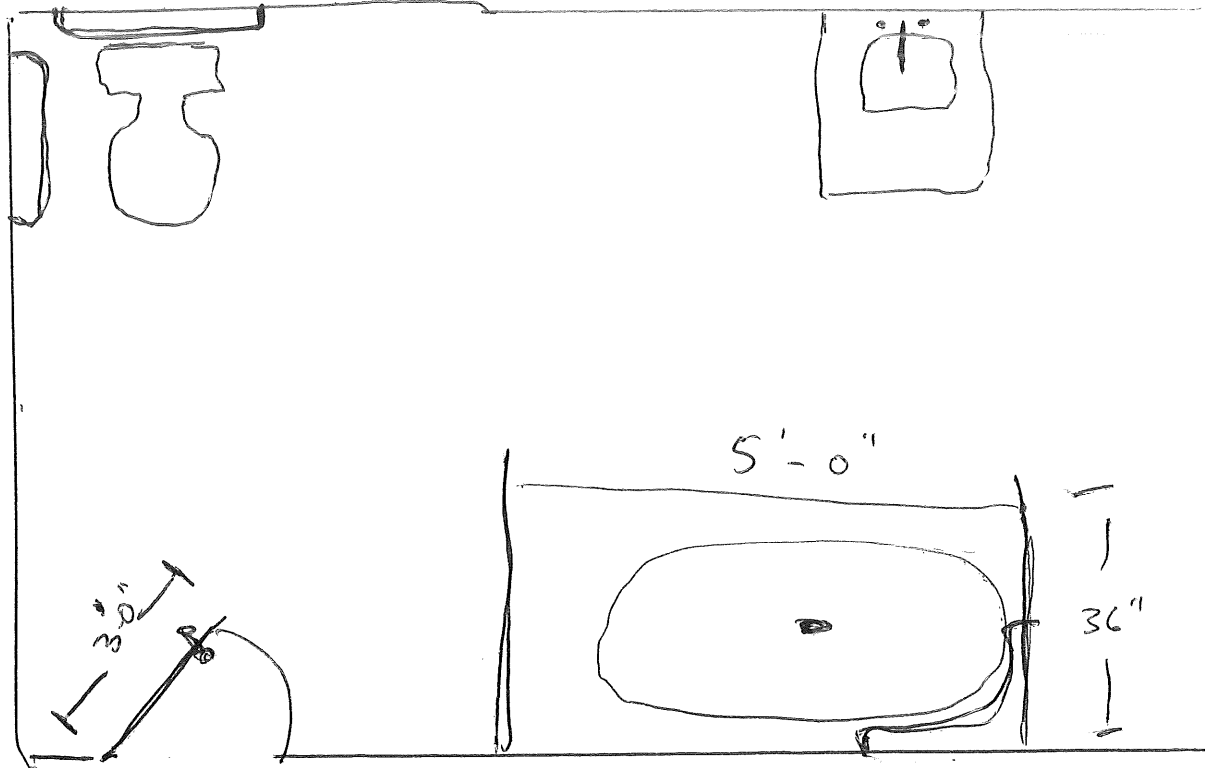

10'

2-16-96

Reviewed  
by Dave Jule

HANDICAP  
BATH RENOVATION

OWNER: PORT RESOURCES

DATE: 2/16/96

1008 WASHINGTON AVE  
PORTLAND, ME

09103

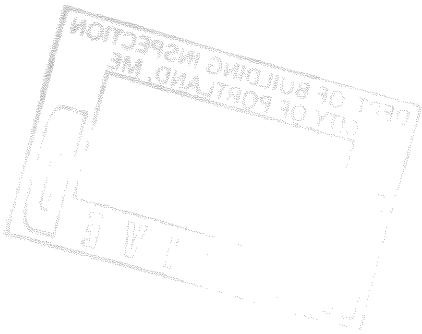

CANCO

WASHINGTON AVE.

1008

Renovated  
Room

PARKING

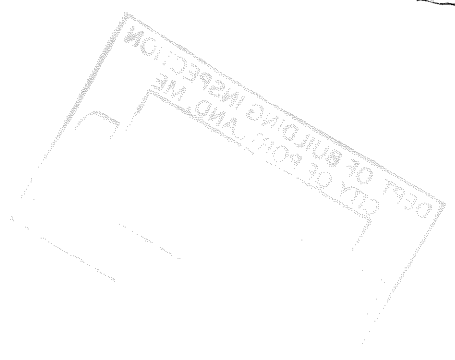

# PLUMBING APPLICATION

Department of Human Services  
Division of Health Engineering  
(207) 289-3826

161-B-041

## PROPERTY ADDRESS

Town Or Plantation: 1008 Washington Ave.  
Street Subdivision Lot #: Portland, Me.

## PROPERTY OWNERS NAME

Last: PORT ROSENBERG First: ROBERT  
Applicant Name: ROBERT Ouellette  
Mailing Address of Owner/Applicant (If Different): 18 PROSCOTT ST. SALEM, ME 04073

PORTLAND 5669 TOWN COPY  
Date Permit Issued: 2/11/96  
Local Plumbing Inspector Signature: [Signature]  
FEE: \$ 12.00  Double Fee Charged  
L.P.I. #: 01124

## Owner/Applicant Statement

I certify that the information submitted is correct to the best of my knowledge and understand that any falsification is reason for the Local Plumbing Inspector to deny a Permit.

## Caution: Inspection Required

I have inspected the installation authorized above and found it to be in compliance with the Maine Plumbing Rules.

Signature of Owner/Applicant: [Signature] Date: 2/11/96

Local Plumbing Inspector Signature: [Signature] Date Approved: 2-1-96

## PERMIT INFORMATION

This Application is for	Type Of Structure To Be Served:	Plumbing To Be Installed By:
1. <input type="checkbox"/> NEW PLUMBING 2. <input type="checkbox"/> RELOCATED PLUMBING	1. <input checked="" type="checkbox"/> SINGLE FAMILY DWELLING 2. <input type="checkbox"/> MODULAR OR MOBILE HOME 3. <input type="checkbox"/> MULTIPLE FAMILY DWELLING 4. <input type="checkbox"/> OTHER — SPECIFY _____	1. <input checked="" type="checkbox"/> MASTER PLUMBER 2. <input type="checkbox"/> OIL BURNERMAN 3. <input type="checkbox"/> MFG'D. HOUSING DEALER / MECHANIC 4. <input type="checkbox"/> PUBLIC UTILITY EMPLOYEE 5. <input type="checkbox"/> PROPERTY OWNER LICENSE # 022113

Hook-Up & Piping Relocation Maximum of 1 Hook-Up	Column 2		Column 1	
	Number	Type of Fixture	Number	Type of Fixture
HOOK-UP: to public sewer in those cases where the connection is not regulated and inspected by the local Sanitary District.		Hosebibb / Sillcock		Bathtub (and Shower)
		Floor Drain		Shower (Separate)
<b>OR</b>		Urinal		Sink
		Drinking Fountain		Wash Basin
HOOK-UP: to an existing subsurface wastewater disposal system.		Indirect Waste		Water Closet (Toilet)
PIPING RELOCATION: of sanitary lines, drains, and piping without new fixtures.		Water Treatment Softener, Filter, etc.		Clothes Washer
		Grease / Oil Separator		Dish Washer
Number of Hook-Ups & Relocations		Dental Cuspidor		Garbage Disposal
\$ Hook-Up & Relocation Fee		Bidet		Laundry Tub
<b>OR</b>		Other: _____		Water Heater
	TRANSFER FEE [\$6.00]			
		<b>Fixtures (Subtotal) Column 2</b>	3	<b>Fixtures (Subtotal) Column 1</b>
				<b>Fixtures (Subtotal) Column 2</b>
				<b>Total Fixtures</b>
				<b>Fixture Fee</b>
				<b>Transfer Fee</b>
				<b>Hook-Up &amp; Relocation Fee</b>
				<b>Permit Fee (Total)</b>

SEE PERMIT FEE SCHEDULE FOR CALCULATING FEE

\$ 12.00  
\$ .  
\$ .  
\$ .  
\$ 12.00

161-B-041