

City of Portland, Maine - Building or Use Permit Application

389 Congress Street, 04101 Tel: (207) 874-8703, Fax: (207) 874-8716

Permit No: 08-1547	Issue Date: 12/12/2008	CBL: 161 B008001
-----------------------	---------------------------	---------------------

Location of Construction: 185 MURRAY ST	Owner Name: YOUNGLESS LAWRENCE JOHN	Owner Address: 181 MURRAY ST	Phone: 879-9771
Business Name:	Contractor Name: Avery Services, Inc.	Contractor Address: 7 Thomas Drive Westbrook	Phone: 2077728687
Lessee/Buyer's Name	Phone:	Permit Type: Tanks - Dwellings	Zone: R3

Past Use: Single Family	Proposed Use: Single Family with 120 gal propane tank for the fireplace insert	Permit Fee: \$30.00	Cost of Work: \$30.00	CEO District: 4
		FIRE DEPT: <input type="checkbox"/> Approved <input type="checkbox"/> Denied	INSPECTION: Use Group: R3 Type: TANK NFTA 58	

Proposed Project Description: 120 gal propane tank for the fireplace insert	Signature:	Signature: <i>JMB 12/12/08</i>
PEDESTRIAN ACTIVITIES DISTRICT (P.A.D.)		
Action: <input type="checkbox"/> Approved <input type="checkbox"/> Approved w/Conditions <input type="checkbox"/> Denied		
Signature: _____ Date: _____		

Permit Taken By: jmb	Date Applied For: 12/12/2008	Zoning Approval
-------------------------	---------------------------------	------------------------

<ol style="list-style-type: none"> This permit application does not preclude the Applicant(s) from meeting applicable State and Federal Rules. Building permits do not include plumbing, septic or electrical work. Building permits are void if work is not started within six (6) months of the date of issuance. False information may invalidate a building permit and stop all work.. 	Special Zone or Reviews <input type="checkbox"/> Shoreland <input type="checkbox"/> Wetland <input type="checkbox"/> Flood Zone <input type="checkbox"/> Subdivision <input type="checkbox"/> Site Plan <i>N/A</i> Maj <input type="checkbox"/> Minor <input type="checkbox"/> MM <input type="checkbox"/> Date: <i>JMB</i>	Zoning Appeal <input type="checkbox"/> Variance <input type="checkbox"/> Miscellaneous <input type="checkbox"/> Conditional Use <input type="checkbox"/> Interpretation <input type="checkbox"/> Approved <input type="checkbox"/> Denied Date: _____	Historic Preservation <input checked="" type="checkbox"/> Not in District or Landmark <input type="checkbox"/> Does Not Require Review <input type="checkbox"/> Requires Review <input type="checkbox"/> Approved <input type="checkbox"/> Approved w/Conditions <input type="checkbox"/> Denied Date: <i>JMB</i>
---	---	---	---

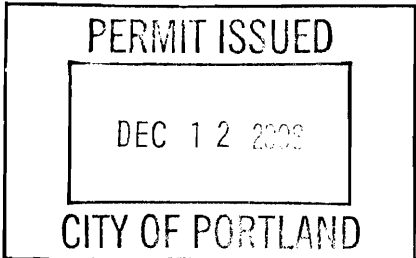

CERTIFICATION

I hereby certify that I am the owner of record of the named property, or that the proposed work is authorized by the owner of record and that I have been authorized by the owner to make this application as his authorized agent and I agree to conform to all applicable laws of this jurisdiction. In addition, if a permit for work described in the application is issued, I certify that the code official's authorized representative shall have the authority to enter all areas covered by such permit at any reasonable hour to enforce the provision of the code(s) applicable to such permit.

SIGNATURE OF APPLICANT	ADDRESS	DATE	PHONE
RESPONSIBLE PERSON IN CHARGE OF WORK, TITLE		DATE	PHONE



FILL IN AND SIGN WITH INK

APPLICATION FOR PERMIT HEATING OR POWER EQUIPMENT

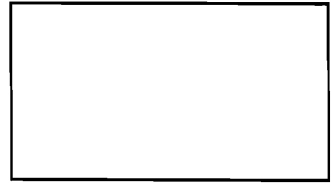

To the INSPECTOR OF BUILDINGS, PORTLAND, ME.

The undersigned hereby applies for a permit to install the following heating, cooking or power equipment in accordance with the Laws of Maine, the Building Code of the City of Portland, and the following specifications:

Location / CBL 185 MURRY ST Use of Building HOME Date 12/12/08
Name and address of owner of appliance LARRY YOUNGLISS 185 MURRY ST

Installer's name and address Avert Services
7 Thomas Dr Westbrook ME Telephone 879-9771

Location of appliance:

- Basement
- Attic
- Floor
- Roof

Type of Fuel:

- Gas
- Oil
- Solid

Appliance Name: _____

U.L. Approved Yes No

Will appliance be installed in accordance with the manufacture's installation instructions? Yes No

IF NO Explain: _____

The Type of License of Installer:

- Master Plumber # _____
- Solid Fuel # _____
- Oil # _____
- Gas # 0174676
- Other _____

Type of Chimney:

- Masonry Lined
Factory built _____
- Metal
Factory Built U.L. Listing # _____
- Direct Vent
Type _____ UL# _____

Type of Fuel Tank

- Oil
- Gas

Size of Tank 120 Gal

Number of Tanks 1

Distance from Tank to Center of Flame 25 feet.

Cost of Work: \$ _____

Permit Fee: \$ 30.00

Approved

Fire: _____
Ele.: _____
Bldg.: _____

DEC 12 2008

Approved with Conditions

- See attached letter or requirement

JMB
Inspector's Signature

12/12/08
Date Approved

Signature of Installer [Signature]

White - Inspection Yellow - File Pink - Applicant's Gold - Assessor's Copy

City of Portland, Maine - Building or Use Permit

389 Congress Street, 04101 Tel: (207) 874-8703, Fax: (207) 874-8716

Permit No: 08-1547	Date Applied For: 12/12/2008	CBL: 161 B008001
------------------------------	--	----------------------------

Location of Construction: 185 MURRAY ST	Owner Name: YOUNGLESS LAWRENCE JOHN	Owner Address: 181 MURRAY ST	Phone: () 879-9771
Business Name:	Contractor Name: Avery Services, Inc.	Contractor Address: 7 Thomas Drive Westbrook	Phone: (207) 772-8687
Lessee/Buyer's Name	Phone:	Permit Type: Tanks - Dwellings	

Proposed Use: Single Family with 120 gal propane tank for the fireplace insert	Proposed Project Description: 120 gal propane tank for the fireplace insert
--	---

Dept: Zoning	Status: Not Applicable	Reviewer: Jeanine Bourke	Approval Date:	Ok to Issue: <input type="checkbox"/>
Note:				
Dept: Building	Status: Approved with Conditions	Reviewer: Jeanine Bourke	Approval Date: 12/12/2008	Ok to Issue: <input checked="" type="checkbox"/>
Note:				
1) Tanks shall be installed per NFPA 58				

MUNRAY

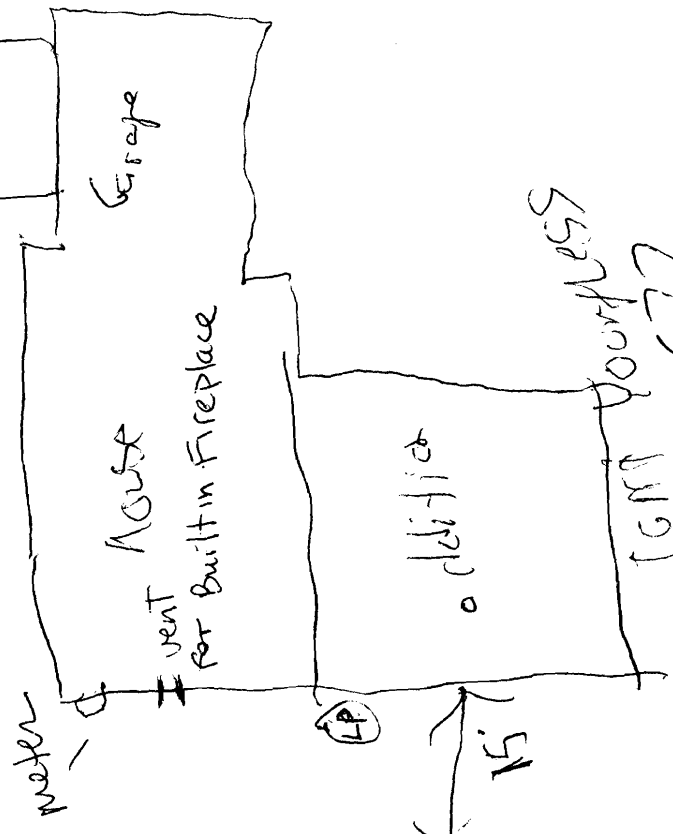

addition

CGMP Courtless

415-0677

879-9771