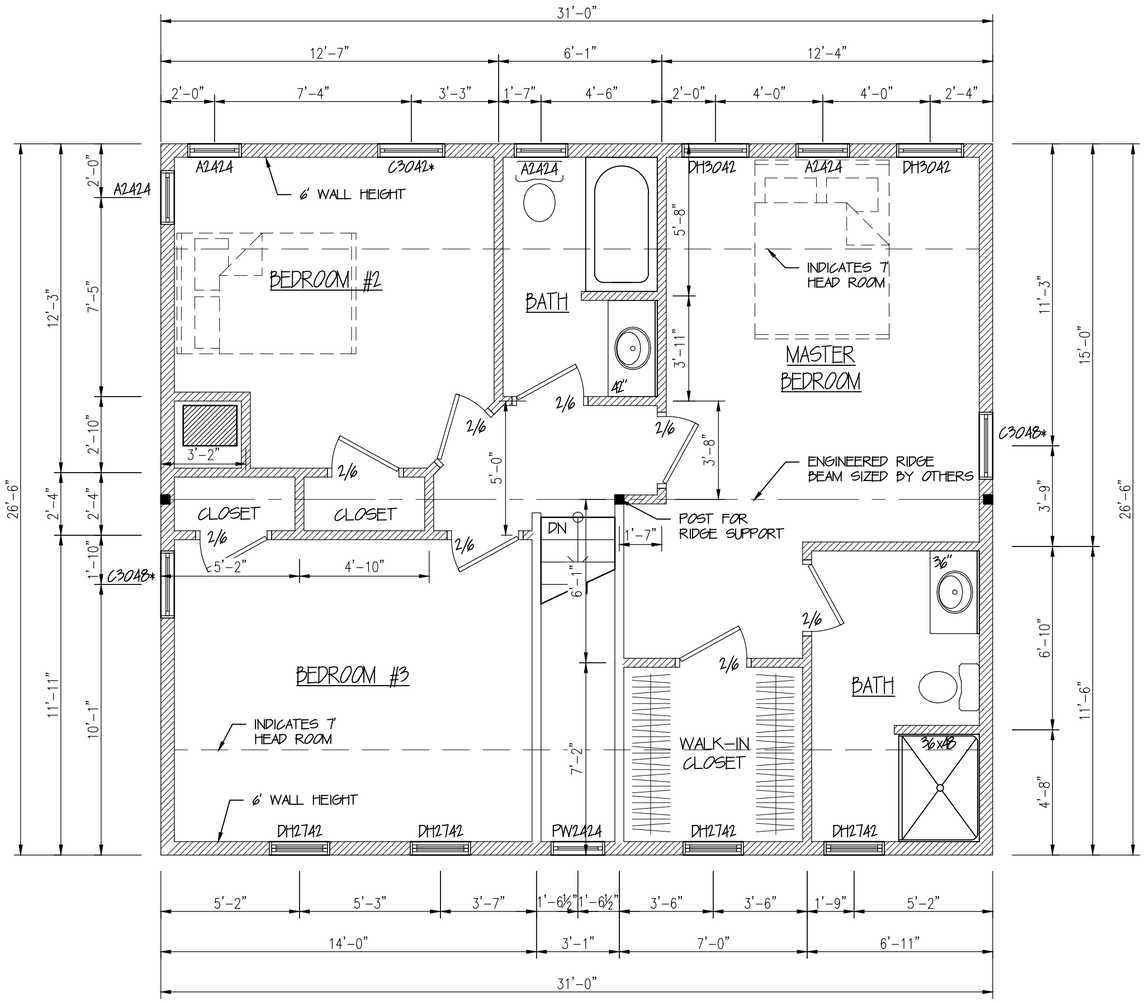

2nd FLOOR PLAN

NOTE:

SMOKE ALARMS SHALL BE INTERCONNECTED & INSTALLED IN THE FOLLOWING LOCATIONS;

1. EACH SLEEPING AREA
2. OUTSIDE EACH SEPARATE SLEEPING AREA IN THE IMMEDIATE VICINITY OF THE BEDROOM.
3. ON EACH ADDITIONAL STORY OF THE DWELLING INCLUDING BASEMENT.
4. FIRE SEPARATION PER TOWN OR LOCAL CODE WHEN REQUIRED.

* DENOTES EGRESS WINDOW

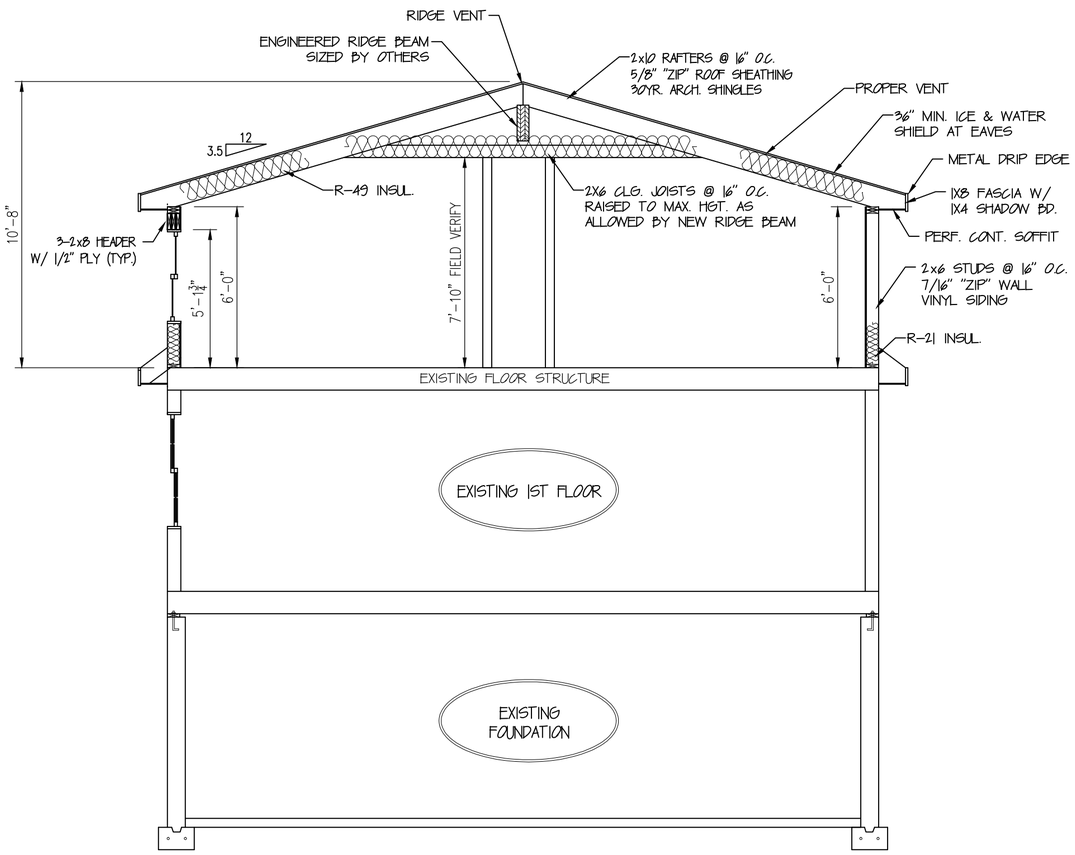

HOUSE CROSS-SECTION

CONSTRUCTION NOTE:

CONTRACTOR TO VERIFY GRADE AND ALL DIMENSIONS OF EXISTING STRUCTURE IN FIELD BEFORE STARTING NEW CONSTRUCTION. DESIGN SHOWN MAY DIFFER FROM ACTUAL FINISHED CONSTRUCTION. FINAL MATERIALS, WINDOW/DOOR LOCATIONS AND SIZES, TO BE DETERMINED PER OWNER/CONT. AND LOCAL CODES.

Noteworthy Designs
Residential Design with voice/in Mind
T.J. Sylvester
noteworthy.designs@gmail.com
Designing Homes Since 2000
207.240.4538

FLOOR PLAN & SECTION
STEARNS 2ND FLOOR REMODEL/DORMERS
PORTLAND, ME

CUSTOMERS SHOULD APPRECIATE THAT THIS INFORMATION IS NOT THE PRODUCT OF AN ARCHITECT. NEITHER NOTEWORTHY DESIGNS NOR ANY OF ITS EMPLOYEES ARE REGISTERED ARCHITECTS AND CUSTOMERS MAY WANT TO CONSULT WITH AN ARCHITECT BEFORE TAKING FINAL ACTION WITH REGARD TO ANY BUILDING OR STRUCTURE. CUSTOMERS SHOULD ALSO APPRECIATE THAT, BY PROVIDING CUSTOMERS WITH THIS INFORMATION, NOTEWORTHY DESIGNS DOES NOT GUARANTEE THE SOUNDNESS OR SUITABILITY OF THE INFORMATION FOR ANY PURPOSE OF THE CUSTOMER.

Revisions:

xx/xx/xx X

Date : 4/1/17

Scale : 1/4"=1'-0"

Drawn By: TMS

Project: A021317

Sheet Number:

2-of-2